GUERNSEY

BREEDERS' JOURNAL

Fairlawn Farms

Eugene B. Power
University Microfilms
313 N. First Street
Ann Arbor, Michigan

GOLDEN GUERNSEY

February 15, 1957

VACCINATED — ACCREDITED

FOREMOST GUERNSEYS

Foremost in Name and Breeding Fame

Foremost Footprint

LONGEVITY

Has Always Been An Important Foremost Characteristic

Langwater Foremost

TODAY WE HAVE **35** COWS IN THE HERD OVER **10 YEARS OF AGE**
THEIR **127** RECORDS AVERAGE **12228** LBS. MILK, **581** LBS. FAT (ACTUAL)
(61 of them 2x milking, 66 of them 3x milking. All Ages 2-12 years)
THEIR **89** HIGH RECORDS AVERAGE 13709 LBS. MILK, 657 LBS. FAT, 24 ON 2X.

Dam of 10 calves
5 daughters, 1 son in our herd.

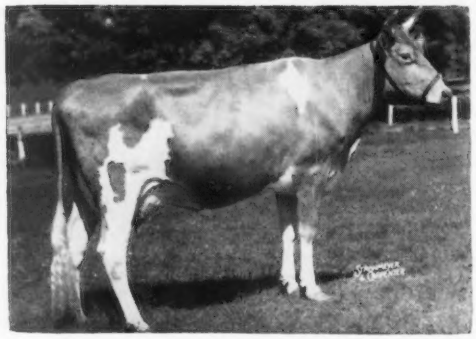

FOREMOST CROWN'S FAITHFUL
VG '48 '55
Born May 28, 1943, still in herd.
15306—751—6yrs—365C—3x
16695—802—7yrs—365—3x
2 PR sons, 4 AR daughters
1 E, 2 VG.

★ **HERE IS THE 217 PROGENY OF THESE 35 COWS**

132 DAUGHTERS	85 SONS
76 AR daughters	19 AR sons
7 daughters on test	6 PR sons
19 daughters sold for breeding	49 sons sold for breeding
30 daughters at Foremost to be tested	11 sons at Foremost in service or for sale

THEY HAVE ACTUALLY AVERAGED 9.5 CALVES PER HEAD

★ **Here Is A 3 Generation Family At Foremost All Over 10 Years From The Faithful Family**

VERY GOOD '55

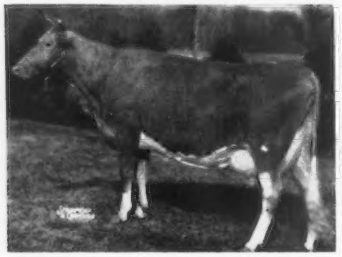

FOREMOST FOOTPRINT'S QUALITY
Born August 15, 1946
17533—889—Jr4—365—3x. 19514—979—5yrs—365—3x. 15212—729—7yrs — 365 — 2x. 4 daughters, 1 son in our herd.
3 AR daughters, 1 VG, 1 D.

Dam

VERY GOOD '55

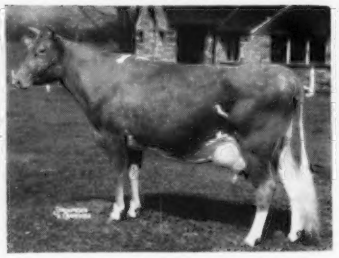

FOREMOST COMET'S QUANTITY
Born June 25, 1944
13682—705—Jr3—365C—3x. 14082—699—Sr4—365C—3x. 5 daughters in our herd.
1 AR son, 4 AR daughters, 2 VG.

Dam

EXCELLENT '55

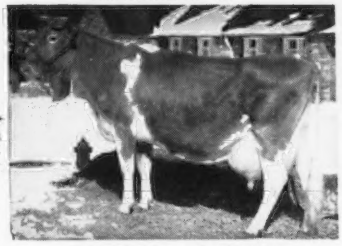

FOREMOST QUANTITY
Born September 22, 1939
8 rec. av. 17236—786. Winner of Liebers' Trophy, 1953. 18288—874—Sr4—365—3x. 18824—864—8yrs—365—3x.
3 AR daughters, 4 AR sons.

WE OFFER BULL CALVES AND FEMALES ALL AGES WITH THIS GREAT INHERITANCE FOR LONGEVITY AND PRODUCTION

FOREMOST GUERNSEYS

Department of Dairy Husbandry, University of Missouri, Columbia, Missouri — Telephone: GIbson 3-7290
Farm located on Highway 40, eight miles west of Columbia.
Address correspondence to Foremost Farm, R. R. 3, Columbia, Missouri.
Telephones — Farm Office: GIbson 2-6276, Supt's Residence: GIbson 2-5251

LAURENCE R. RAINEY, Superintendent — A. C. RAGSDALE, Dept. Chairman — BRYAN LAIL, Herdsman

YES—THEY'RE NOT TWINS

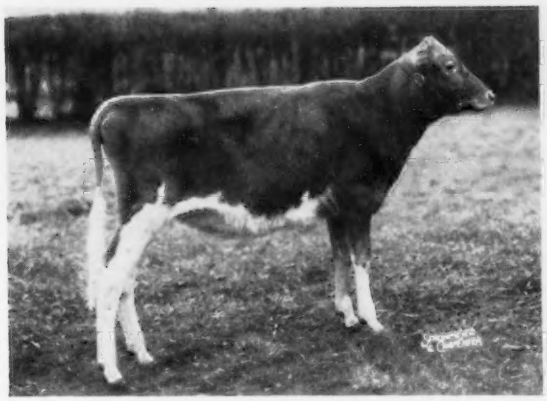

WOODACRES LADY JEAN
Born April 7, 1956

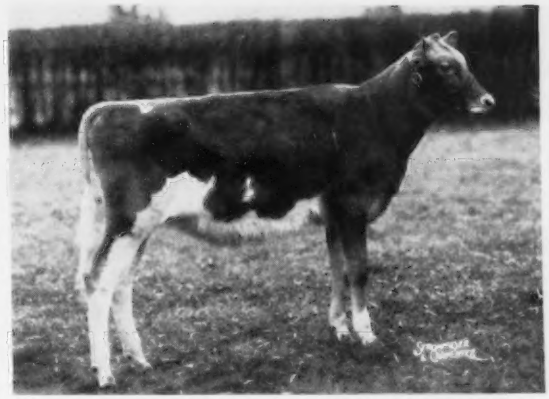

WOODACRES LADY R. L. LUCINDA
Born May 6, 1956

...but they're our oldest daughters of WOODACRES FIDES LEADER

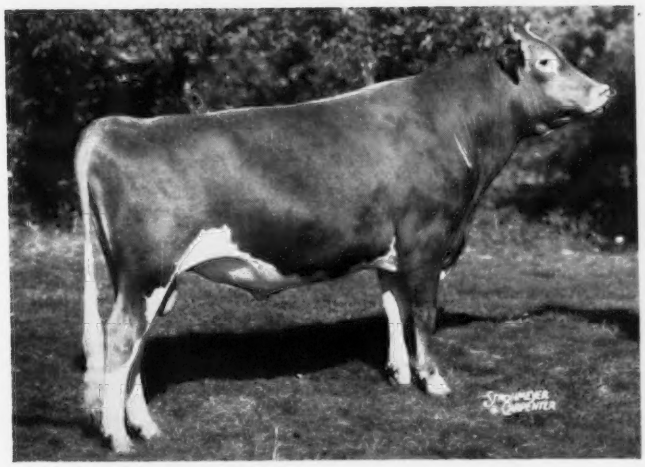

WOODACRES FIDES LEADER
Undefeated Jr. Yrlg. and Reserve
All-American Jr. Yrlg. '55;
1st 2-Yr.-Old N. J. G. S., Pa. G. S.,'55;
3rd N. G. S., I. D. S. '56

The two calves shown above are the first two calves born to the service of our grand young sire Woodacres Fides Leader. We now have ten of his daughters and another twenty-five head are in calf to him.

Note the similarity in character, the breediness, the straightness of top line, and the correctness of legs. He was bred for production and he's giving us the type we like. That's why we are continuing him in such heavy service.

We have two of his sons available out of well proven families and cows that are most worthy to be the dams of herd sires.

WOODACRES *Royal Guernseys*
BOX 669, PRINCETON, N. J.

FEDERAL ACCREDITED HERD NO. 526851
•
N. J. ABORTION-FREE HERD NO. 424

ATHERTON W. HOBLER, OWNER • M. B. SOWERBY, MANAGER • TEL. HOPEWELL, N. J. 6-0361

Green Meads Farm

(Herd Established 1926)

His Sire

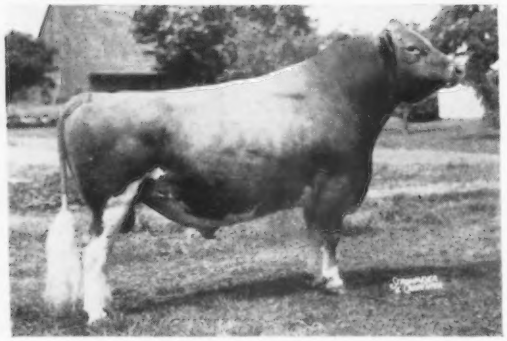

FAME OF ALDARRA
In service at Northwest Coop. Breeder's Assn., Mount Vernon, Washington.
Sire: **Western Glow Royal Fame, AR**

LOOKING FOR TYPE AND PRODUCTION ?
HOW ABOUT A SON OF —

WESTERN GLOW BUTTERFAT TRAVLER

Born October 27, 1953

1st Jr. Yr., Jr. Ch. & Res. Gr. Ch., 1955 Topsfield Spring Show. He has 14 daughters in the herd that are outstanding. A son sold for $2,000 in the Butterfat Sale.

His 3 nearest dams, all Excellent, average 14309—655—2x.

His maternal sister **Excellent.** Travler carries 10 crosses to Langwater Traveler.

His Sire's Dam E—3X

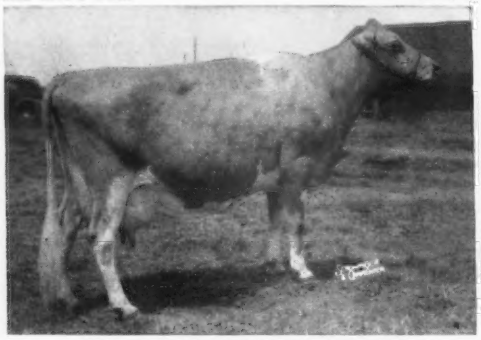

PRINCESS GLORIANA OF CHICONA
10774—514—7yrs—HIR—581 T. M.
10509—503—5yrs—305—2x
11321—552—13yrs—365—2x
3 AR daughters, 3 PR sons. Sold for $2,800.

His Dam E—4X

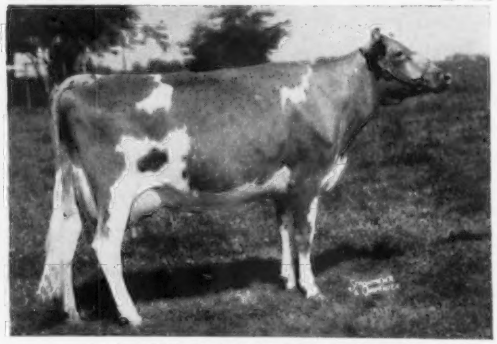

WESTERN GLOW MERRY DUCHESS
11256—565—Jr2—305C—2x, 12833—623—Sr3—305C—2x
15313—743—Sr4—365—2x, Former Class Leader
On retest at Green Meads with 7569—330—7yrs—3x in 112 days.
Son in herd, Green Meads Grand Duke, born September 7, 1956, by Halley.

His Maternal Sister E—4X

WESTERN GLOW F. GAY DUCHESS
9547—473—Jr2—305—2x
Maternal sister to Green Meads Famous Duchess in the Green Meads herd and bred to Halley.

His Dam's Dam E—2X

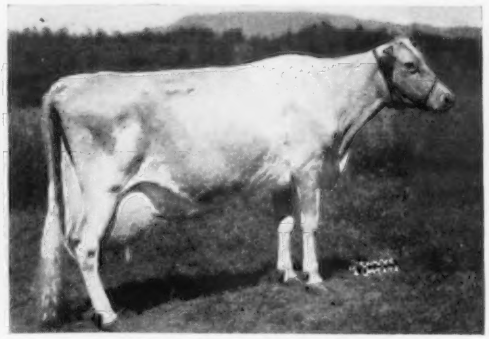

WESTERN GLOW BUTTERFAT DUCHESS
10222—468—Jr2—365—2x
12056—543—Sr4—305C—2x
16293—671—11yrs—305—2x

SEND FOR LIST OF VINDICATOR AND HALLEY DAUGHTERS
DUE TO SERVICE OF TRAVLER

Federal Accredited
No. 215854

State Bang's Free
Vacc. No. 245

RICHMOND, MASSACHUSETTS

DARWIN S. MORSE, Owner

KENNETH G. CLARKE, Manager

Buy with Confidence!

INDEX

To Advertisers

Albers Milling Co.—Mo. 353
Alpine Rose Guernseys—Ohio 363
American Breeders Service—Ill. 435
American Cyanamid Co.—N. Y. 355
Anchor Serum Co.—Ind. 350
Arizona Farms Guernseys—Ariz. 353
Attebroe Farm—N. Y. 431

Bacon, Roger D. & Olin G.—Mass. 346
Badger Northland, Inc.—Wis. 356
Balanced Management Associates—Mass. 442
Bayville Farms, Inc.—Va. 307
Beacon Milling Co.—N. Y. 354
Bomaje—Fla. 443
Bonneville Farm—Va. 442
Breeders Supply Co.—Iowa 356
Brookberry Farm—N. C. 311

Case Co., J. I.—Wis. 347
Caumsett Farm—N. Y. 359
Chedco Farm—Mass. 432
Chevrolet Motor Division—GMC—Mich. 351
Cogniac Farm—Ohio 442
Colora Farm—Md. 432
Corona Mfg. Co.—Ohio 346

Dana Co., Inc.—Vt. 349
Deep Lake Farm—Conn. 353
Dinsmore Dairy Co.—Fla. III. Cover
Donegan's Dairy—Fla. 443

Edgewood Farm—Mass. 363

Florida Guernseys—Fla. 443
Flying Horse Farm—Mass. 345
Foremost Guernseys—Mo. II. Cover
Friendship Hill Farm—Pa. 349

Garey Cattle Sales—Pa. 346
Golden Arrow Farms—Ind. 353
Golden Harvest Farm—Conn. 313
Granger Sales Co.—Conn. 356
Great Elm Farm, Inc.—N. H. 433
Green Meads Farm—Mass. 302
Guernsey Breeders' Journal—N. H. 362

Hales & Hunter Co.—Ill. 352
Henslee Farm—Ill. 348
Hi-Hill Farm—Miss. 437
Huntington County—Ind. 441

Idaho Guernseys—Idaho 444
Idahope—Idaho 444
Ideal Guernsey Farms—N. J. 304
Iowa Guernsey Breeders' Assn—Iowa 349

Klenzade Products, Inc.—Wis. 350

Laacke Co., R.—Wis. 349
Lauxmont Farm—Pa. 362

Maegeo Farms, Inc.—N. C. 356
Maes Milkers, Inc.—Mich. 349
McDonald Farms—N. Y. 438
Meadow Lodge Farms—Okla. 439
Merryman Co., The—Md. 343, IV. Cover
Mt. Ephraim Farm—Md. 309

National Band & Tag Co.—Ky. 356
North Farm—R. I. 314
Nosker Farm—Ind. 441

Oak Hollow Farm—Ill. 445
Oregon G. B. A.—Ore. 364

Oregon Guernseys—Ore. 436
Pennsylvania G. B. A.—Pa. 360, 361
Pine Hill Farm—N. Y. 362
Pre-Eminent Guernsey Farm—Mo. 358
Prestdale Farm—Idaho 444

Quail Roost Farms—N. C. 446

Rosewood Farms—Ill. 440

Seath, M. G.—N. J. 350
Seco Farms—Mo. 434
Snow Summit Ranch—Utah 437
Strohmeyer & Carpenter—N. Y. 350

Tohickon Creek Farm—Pa. 432
Transcript Printing Co.—N. H. 442

Wabeek Farm—Mich. 435
Wandamere Farm—Ore. 364
Western Guernsey Service—Calif. 364
Weston Mfg. & Supply Co.—Colo. 346
Wethersfield Farm—N. Y. 441
Wilsona Farms—Ore. 436
Woodacres—N. J. 301
Wyeth Incorporated—Pa. 357

Chat . . .

MAX AND HELEN JANE DAWDY are the proud parents of a daughter, Carol Anne, born on December 16. Early in December the Dawdys moved into their new home at Lafayette, Ind., and about a week later the stork arrived early. Carol Anne spent her first several weeks in an incubator, but we are pleased to report she is now at home and doing nicely. The many friends of the Dawdys are pleased with their good fortune.

MR. AND MRS. CHARLES L. HILL of Wisconsin celebrated their 65th wedding anniversary last November. Congratulations.

HERMAN HAGA, who formerly lived at Bristol, Va., is now farming at Fort Valley, Georgia. In addition to 100 milking cows, Herman is now operating 200 acres of peaches, 45 acres of cotton, and 200 pecan trees. His many friends in Virginia, where he was most active in Guernsey activities, being President of the Virginia G. B. A., wish him well.

The Twin Meadows farm and herd of T. E. FLETCHER, Centreville, Md., has been sold to WILLIAM DEAN, Price, Md., who owns a number of other farms in the area. Ivan Huff will continue as manager.

The Guernsey herd of MRS. M. A. PADDOCK, The Plains, Va., had the high DHIA herd average for all breeds in the state during 1956. The average of 12916 lbs. of milk and 626 lbs. of fat for 43.7 cows was 65 lbs. of fat higher than the next herd. For 1955 the average of the Ben Venue herd was 10563 lbs. of milk and 511.9 lbs. of fat for 40 cows, while in 1954 it was 7950 lbs. of milk and 402 lbs. of fat on 35.0 cows. This fine increase can be attributed to GOOD GUERNSEYS IN A GOOD ENVIRONMENT.

In the 1956 auction sale review, published in the January 15 Journal, the following animals were omitted from the list of Guernseys selling for $2,000 or over:

Wye Heights Rare—Laux S.: Wye Heights Squire D. Wye Heights Mima	$3,500
Normandy Steadfast (Bull)—I S.: Blakeford Transfer D.: Seco Rosette	3,000
Walnut Grove Mabel A.—Laux S.: Hominy Hill Ambition D.: Walnut Grove Wistar Mable	2,800
Cool Run's Fame's Donna—Laux S.: Fairlawn Hornet's Fame D.: Barnby Moor Maudette	2,300
Merchester Daisy Dotty—Laux S.: Villa-Way Lucky Ace D.: Smith Farms Lively Daisy	2,125
Yellow Creek S. Princess—I S.: Yellow Creek Jewel Supreme D.: Yellow Creek Rose Blossom	2,000

Indiana Fall State Sale—I; Lauxmont Farms Dispersal—Laux.

NATIONAL 4-H CLUB WEEK, March 2-9, will be observed by more than 2,200,000 4-H members who unite Head, Heart, Hands, and Health in "Improving Family and Community Living," the clubs' continuing theme for 1957. These young people, between 10 and 21 years old, work for better homes, schools, and churches in their localities. They belong to about 90,600 local clubs throughout America.

Aims of National 4-H Club Week are: To provide members a special occasion for evaluating past achievements and making plans for future activities on their farms, in their homes, and in their communities; to inform the public—including parents—of the value of 4-H training; to interest other young people in enrolling in local clubs; to recognize the important part played by local leaders, and to enlist more public-spirited, youth-minded citizens in volunteering for this service.

Entered as Second Class Matter, December 15, 1909, at the Post Office, Peterborough, New Hampshire, under act of March 3, 1879.
Acceptance for mailing special rate of postage provided in section 1113, Act of October 3, 1917; Authorized August 9, 1918.

GOLDEN GUERNSEY

Ideal Guernsey Farms

BUILDING ☆ FOR ☆ A ☆ CENTURY

"THE WORLD'S LARGEST HERD OF PURE BRED GUERNSEYS"

NO BUSINESS TRANSACTED ON SUNDAY

Ideal-Bred Bulls That Sired Class Leaders During 1956

NAME OF DAUGHTER	MILK	FAT	AGE	CLASS LEADER PLACE M	CLASS LEADER PLACE F	OWNER
1. IDEAL'S LETTIE'S DUKE						
Ideal's L. D.'s Bonnet	13791	707	Jr2—365C—2x	9	7	North Farm
Ideal's L. D.'s Trixie	22255	1235	8yrs—365—3x	—	5	Ideal
Ideal's L. D.'s Nola	15809	892	Sr3—365C—2x	6	4	North Farm
Ideal's L. D.'s Betsy	15968	790	Sr2—HIR—365—3x	4	2	Margaret A. Paddock, The Plains, Va.
Ideal's L. D.'s Etta	14009	590	Sr4—HIR—297—2x	8	—	Margaret A. Paddock, The Plains, Va.
2. IDEAL'S SUPERIOR						
Ideal's Superior's Fanny Lee	17244	969	Sr3—365C—3x	—	8	Margaret A. Paddock, The Plains, Va.
Ideal's Superior's Odetta	19321	1025	Sr4—365—2x	2	1	North Farm
Ideal's Superior's Jenny	20530	1092	Sr2—365—3x	1	1	Ideal
3. IDEAL'S ADMIRAL						
Ideal's Admiral's Dawn	15150	727	Jr4—HIR—365C—2x	—	10	Roberts Dairy Company, Elkhorn, Neb.
Ideal's Admiral's Goldie	16692	882	Sr3—365—3x	4	1	North Farm
4. IDEAL'S BEACON						
Ideal's Beacon's Monita	15968	790	Sr3—HIR—365—3x	4	3	Margaret A. Paddock, The Plains, Va.
5. IDEAL'S DANDY BOY						
Ideal's Dandy Boy's Babs	18822	885	Sr4—305C—3x	1	1	Jean Louisa Berke, Deep Lake Farm, Lakeville, Conn.
6. IDEAL'S EMINENT						
Ideal's Eminent's Dot	18939	976	Sr3—365—3x	—	9	Ideal
7. IDEAL'S GALLANT						
Ideal's Gallant's Trixie	20534	1026	Sr3—365—3x	3	7	Ideal
8. IDEAL'S SELECT						
Ideal's Select's Myrna	15802	770	Sr3—365C—2x	6	10	Frank J. Chapot, Wallpack, N. J.
9. IDEAL'S STANDBEST						
Ideal's Standbest Susie	15179	881	Jr2—365—3x	—	10	Margaret A. Paddock, The Plains, Va.
10. IDEAL'S SUSIE'S ROSE KING						
Ideal's S. R. K. Floss	11725	678	Jr2—305C—3x	—	6	Frank Gumina, Freehold, N. J.

IDEAL GUERNSEYS ARE FAMOUS FOR THEIR PRODUCTION. IDEAL-BRED BULLS SIRE PRODUCTION . . . MAKE YOUR NEXT HERD SIRE AN IDEAL-BRED BULL.

IDEAL BULLS FOR SALE

"IT'S ALL IN THE RECORDS"

JACOB TANIS & SONS, Proprietors
JOHN TANIS, D. V. M.
WILLIAM AULD, Herdsman

GOLDEN GUERNSEY

IDEAL GUERNSEY FARMS
Augusta - Sussex County - New Jersey

The American Guernsey Cattle Club

OFFICERS AND EXECUTIVE COMMITTEE

R. H. McMurtrie, Huntingburg, Ind., President '60.
Lloyd B. Wescott, R. 3, Clinton, N. J., Vice-President '58.
Kent B. Hayes, Oklahoma City, Okla., 2nd Vice-President '58.
Robert D. Stewart, Secretary-Treasurer.
Kenneth A. Brighton, Attorney.
Merritt H. Adamson, Jr., Camarillo, Calif., '57.
Alvin C. Bush, R. D. 2, Muncy, Pa. '60.
W. W. Fitzpatrick, Quail Roost Farms, Rougemont, N. C., '57.
Delbert H. Kingston, Cary, Ill., '57.
Otto H. Liebers, Lincoln, Nebr., '59.
John Lyman, Middlefield, Conn., '61.
Gavin W. McKerrow, Pewaukee, Wis., '61.
Kenneth C. Price, Port Orchard, Wash., '59.
Lloyd S. Riford, Auburn, N. Y., '60.
G. B. Walker, Stoneville, Miss., '59.
John D. Worthington, Bel Air, Md., '61.
Howard J. Ziegler, Clyde, Ohio. '58.
(Year indicates Committee term expiration.)

ADMINISTRATION

Robert D. Stewart, Secretary-Treasurer.
C. M. Cummings, Office Manager.

COMPTROLLER

F. Russell Abbott.
Charles T. Heater, Asst.

HERD REGISTER

Irving E. Nichols, Director.

PURCHASES AND PRODUCTION

Elmer H. Shattuck, Director.
Leonard E. Cashion, Asst.-Production.

PERFORMANCE

Official Testing, Classification, Pedigrees and Performance Register.
Clarence W. Greenie, Director.
Socrates Kereazis, Asst.
George N. Eastman, Asst.

GUERNSEY BREEDERS' JOURNAL

Richard G. Price, Managing Editor-Advertising.
John W. Atwood, Asst. Editorial-Advertising.
Arlene M. Delaney, Asst. Editorial.
John R. Wheeler, Asst. Advertising.

PROMOTION

Ray L. West, Director.
Harold W. Adams, Asst.

EXTENSION

George W. Chambers, 342 W. Bridge St., Owatonna, Minn. Territory: Iowa, Kansas, Minnesota, Missouri, Nebraska, North Dakota, South Dakota and Wisconsin.
George B. Collins, 103 Gazette Bldg., Texarkana, Texas. Territory: Arkansas, Louisiana, Mississippi, Oklahoma, Tennessee (area west of Tenn. River), and Texas (except extreme southwestern tip).
M. L. Dawdy, 314 Robertson Bldg., 4th and Main St., Lafayette, Ind. Territory: Illinois, Indiana, Kentucky, Michigan and Ohio.
A. Wendell Fuhriman, Room 12, Thatcher Bldg., Logan, Utah. Territory: Arizona, California, Colorado, New Mexico, Nevada, Southwestern Texas, and Utah.
C. J. Jacobs, 103 Lanier Bldg., West Point, Ga. Territory: Alabama, Florida, Georgia, North and South Carolina and Tennessee (except area west of Tenn. River).
A. M. MacKay, 120 West Church St., Frederick, Md. Territory: Delaware, District of Columbia, Maryland, New Jersey, Pennsylvania, Virginia and West Virginia.
Elmer J. Meadows, Room 302, Corbett Bldg., Portland 4, Ore. Territory: Idaho, Montana, Oregon, Washington and Wyoming.
Joseph Pendergast, 3 Main St., Cobleskill, N. Y. Territory: Connecticut, Maine, Massachusetts, New Hampshire, New York, Rhode Island and Vermont.

TYPE CLASSIFICATION

Lawrence O. Colebank, 1 Circle Hill Drive, Knoxville 19, Tenn.
C. B. Finley, Grimes, Iowa.

GUERNSEY

BREEDERS' JOURNAL

Vol. 99 **CONTENTS** No. 4

FOR THE ISSUE OF FEBRUARY 15, 1957

THE COVER

Scene at Fairlawn Farms, Millis, Mass., owned by A. M. Sonnabend.

FEATURE ARTICLES

How Far Will a Dollar Go?—By Richard G. Price 306
The Secretary's Page—By Robert D. Stewart 315
1956 Class Leaders on Review 316
3rd All-American Judging Contest 322
Increasing Feed Efficiency—By Byron T. Shaw 324
Mississippi Annual Meeting—By George B. Collins 326
Utah Annual Meeting—By Wendell Fuhriman 326
Nebraska Annual Meeting—By George W. Chambers 326
Berks County, Pa., Annual Meeting—By Wm. H. Juzi 327
Humboldt County, Calif., Annual Meeting—By Wendell Fuhriman 327
PDCA Meeting—By Ray L. West 328
Rappahannock Dispersal—By Wm. H. Juzi 330
Select a Proved Bloodline and Stay with It—By H. M. Pate 331
Grades or Purebreds?—By Lynn Copeland 332
Culling Is Always Important'—By G. E. Gordon and C. L. Pellissier 333
Pennsylvania Farm Show 335
Merryman's 97th Sale 335
114th Special Guernsey Sale 336
Elkhart County, Ind., Sale—By Russell J. Wenger 336
An Average Farmer-Breeder Story—By A. M. MacKay 337
E. M. Johnson Presents Herd to University of West Virginia—By A. M. MacKay 338
Hardware Disease in Dairy Cows—By Dr. L. C. Swan 339

DEPARTMENT INDEX

Advertisers' Index 303
Classification Schedule 312
Applicants for Membership 329
Something New 341
Read It—If You Haven't Already 342
What the Cows are Doing in the Advanced Register 365–430

CHANGE AMONG THE LEADERS:
Maegeo Crescent's Nella 344

Subscription Price: United States, South America and Central America, $2.00 for 1 year; $3.00 for 2 years; $5.00 for 5 years. Canada, 60c additional per year. Foreign, $4.50 per year.

CLOSING DATES FOR ADVERTISING COPY

7th of the month preceding for issue of the 1st.
23rd of the month preceding for issue of the 15th.

Published the first and fifteenth of each month by The American Guernsey Cattle Club, 70 Main St., Peterborough, New Hampshire

© 1957, by The American Guernsey Cattle Club.

How Far Will A Dollar Go?

Get the Transfer Subscription Habit

BY RICHARD G. PRICE

WHEN you sell a Guernsey to a new buyer, a person who is just getting started in business, do you check to find out if that person is receiving the national breed magazine —the GUERNSEY BREEDERS' JOURNAL? If the new buyer is not getting the Journal, you (as seller) can fill in the perforated slip at the bottom of the transfer application form, and for only $1.00 extra start a new breeder reading your national breed magazine.

Recently, when W. Clark Fleming, Jr., Bayville Farms, Inc., Norfolk, Va., visited The American Guernsey Cattle Club, he asked, "Why don't you give some publicity to the idea of always giving a subscription to the Guernsey Breeders' Journal to all new buyers who are just getting started in the business?" Clark went on to point out that Bayville Farms, Inc., had been following this practice for many years, and stated that it not only helps to make friends and satisfied customers, but it also helps to create interest in the breed and generates the spark and desire for buyers to go on and become breeders.

To illustrate his point, Clark cited the example of Carroll Ward, Lakemont Dairy, Winter Park, Florida. Several years ago, when Carroll was just getting started in the Guernsey business, he bought a black nosed bull from Clark for about $50.00. At that time, Clark checked to see if Carroll was getting the Journal. When he found out that he wasn't, he filled in the blank at the bottom of the transfer application, included $1.00, and Carroll not only got his first bull, but also a year's subscription to the national magazine. From that time on Carroll's interest in Guernseys continued to grow. Today, Carroll and his son, C. L. (Bud) Ward, Jr., Lay-Laine Guernsey Farm, Goldenrod, Fla., own over 350 head of registered Guernseys, and are continuing to make valuable contributions to breed progress with their herds and the sale of GOLDEN GUERNSEY milk. It is interesting to note that today one of the bulls in service in their herds is Bayville Jolly Olson, and it is evident that a friendship and a satisfied customer relationship that started many years ago, with the purchase of a black nosed bull and a gift of a Journal subscription, has carried on throughout the years.

We urge all breeders to follow this worth while practice of giving a transfer subscription to all new buyers. It builds good will, enables the buyer to become more familiar with the breed, creates a desire on his part to continue in business, and results in repeat sales.

Golden Guernsey, Inc.

Officers

R. H. McMurtrie, Huntingburg, Ind., President '60.
Lloyd B. Wescott, R. 3, Clinton, N. J., Vice-President, '58.
Robert D. Stewart, Secretary-Treasurer.
F. Russell Abbott, Comptroller, Charles T. Heater, Asst.

Directors

Kent B. Hayes, Oklahoma City, Okla.
Gavin W. McKerrow, Pewaukee, Wis.
Kenneth C. Price, Port Orchard, Wash.
John D. Worthington, Bel Air, Md.

Golden Guernsey Committee

W. W. Fitzpatrick, Chairman, Quail Roost Farms, Rougemont, N. C., '58.
Merritt H. Adamson, Jr., Camarillo, Calif., '57.
Otto H. Liebers, Route 1, Lincoln 2, Nebr., '58.
Gavin W. McKerrow, Pewaukee, Wis., '59.
Kenneth C. Price, Port Orchard, Wash., '57.
Frank D. Brown, Jr., Port Deposit, Md., '59.
G. B. Walker, Stoneville, Miss., '58.
(Year indicates Committee term expiration.)

Administration

J. Frank Johnson, Director of Public Relations.
W. Donald Moffat, Director of Milk Sales.
Mike Stuhlsatz, Representative.
Janet O. Frost, Representative.
Marjorie Thatcher, Representative.

Field Representatives

MICHIGAN
Floyd L. Greenburg, 753 W. Morrill St., Jackson, Mich.

NEW ENGLAND
Edmund G. Woodcock and Merrill P. Richey, 43 Hope Ave., Worcester, Mass.

TRI-STATES
Keith E. Swanson, 1900 South Willow, Sioux Falls, S. Dak.

STATE REPRESENTATIVES

CALIFORNIA
Arthur W. Telfer, Sec.
California G. C. C., Inc., Room 401, Calif. Fruit Bldg., Sacramento 14, Calif.

ILLINOIS
George A. Campbell, Jr., Field Sec., Illinois G. B. A., Inc., 5 North River Street, Batavia, Ill.

INDIANA
E. T. Wallace, Sec.
Ind. G. B. A., 412 Robertson Bldg., Lafayette, Ind.

MARYLAND
R. A. McLaughlin, Field Sec., Maryland Co-op. G. B. A., Box 69, Lutherville, Md.

MISSOURI
G. B. Secker, Field Representative.
Missouri G. B. A., 409 Exchange National Bank Bldg., Columbia, Mo.

NEW JERSEY
Wm. M. Nulton, Jr., Field Sec.
Louis Gruninger, Asst. Field Sec.
New Jersey G. B. A., New Jersey Agricultural Exp. Sta., New Brunswick, N. J.

NEW YORK
B. J. H. Rikert, Business Manager.
Arthur L. Mulford, Asst.
New York G. B. Co-Op., 1606 E. Erie Blvd., Syracuse, N. Y.

NORTH AND SOUTH CAROLINA
Mack H. Alman, Field Representative, North and South Carolina G. B. Associations, 114 Brookside Rd., Spartanburg, S. C.

OHIO
Howard R. Davis, Jr., Executive Secretary,
Robert E. Jones, Fieldman, Ohio G. B. A., Public Sq., Wooster, Ohio.

PENNSYLVANIA
William H. Juzi, Business Manager.
Lloyd R. Eyler, Golden Guernsey Representative.
John B. Blyholder, Jr., Northeastern Fieldman, Pennsylvania G. B. A., 601 Payne Shoemaker Bldg., P. O. Box 491, Harrisburg, Pa.
Charles W. Van Horn, Southeastern Fieldman, R. D. 2, Lansdale, Pa.
Wade White, Western Fieldman, 404 Coulter Bldg., Greensburg, Pa.
John B. McVaugh, Newark, Del. Delaware and Pennsylvania Fieldman.

VIRGINIA
K. M. Mace, Field Sec., George R. Pankey, Asst., Virginia G. B. A., Room 204, Lyric Bldg., 9th and Broad Streets, Richmond, 19, Va.

WISCONSIN
John A. Lindsey, Field Sec., Wisconsin G. B. A., Box 14, Waukesha, Wis.

- - 1956 - -

The year ended with an inventory of 684 animals. We believe the quality of these animals is better than a year ago. This being true—herd progress is continuing. Last year there were 324 calves born—156 females and 168 males.

Crops were unusually good, especially hay and corn. The soybean crop was the best ever but was considerably damaged by the unusual heavy rainfall and wet weather of September and October. All in all—it was a good farming year.

PRODUCTION

Our DHIA herd average was 8,587 lbs. milk, 439 lbs. fat on 346 cows (the last 9-year average is 8,175 lbs. milk, 413 lbs. fat on 334 cows). This included every cow that has ever calved with the exception of 5 cows (2 used at other farms furnish milk for labor, and 3 nurse cows). This record included many cows past 10 years of age and up to 18 years old. For all practical purpose this record was made on 2-time milking. For the first 2 months of our testing year, about 150 cows were on 3 times a day milking. Since March 1, 1956, all cows have been on twice-a-day milking. We have no regrets. Like hand milking, horns, etc., we wonder why we lived with it so long. On July 1, the entire herd was put on HIR testing. We felt this was the only sensible way to test cows for production ability. It is practical, and the buyer of our cattle has the right to know what every cow did every year of her life. It may hurt our sales with some breeders, however, we believe the sensible breeder can understand cows have off years, sickness, breeding troubles, etc. In other words, we have no test barn, as every barn is a test barn. As usual, good quality roughage and home-grown grain is fed.

CLASSIFICATION

The herd was classified for the 5th time in April, 1956. Herd classification at that time was 11 Excellent—111 Very Good—163 Desirable—51 Acceptable. This was 84.8% above the line. At our first classification in 1948 there were only 37.5% above the line. Classification has been a big help in our breeding program.

SHOWING

Our first full show string was shown at the Atlantic Rural Exposition in 1948. Three firsts were won. This year at the A. R. E. we won eight firsts in a much better show. Out of five shows this year, we were Premier Breeder and Exhibitor at three and would have been at the others, had these prizes been awarded. According to the Journal, in the All-American nominations, this year the entries for the 2-year-old and the 3-year-old cow classes were outstanding. It is gratifying to us to know that an animal bred by us was nominated in both classes. Bayville Maxprint Bubblemist, sold in the Convention Sale to Deep Lake Farm, Lakeville, Connecticut, was nominated in the 2-year-old class. Bayville Socute Oleander was nominated in the 3-year-old class. She was nominated in the 2-year-old class last year. Our 3 Best Females Bred by Exhibitor, and Sr. Get of Sire of Bournedale General Mars, were also nominated. The cow, Wyno Saint's Cynthia, that was repurchased from us in the spring of 1956 by Wyno Farms, was nominated. Her son, by Mars, is being bred to a number of heifers, here at Bayville.

SALES

The year 1956 has been one of our best for sales. Our records show we sold 92 animals in 1956. These animals went to Nicaragua, Florida, Georgia, Tennessee, West Virginia, Maryland, North Carolina, Pennsylvania, Connecticut, and Virginia. More bulls were sold this year than any other previous year—several to repeat customers. One breeder bought his third bull. Reports on some bulls we have sold over the years continue to come in, and many are doing a satisfactory job for their owners.

THE FUTURE

The future looks promising for our herd. Although we lost Bournedale General Mars last year (he did a yeoman's service at Bayville), we have a number of his sons we are giving a trial. This year a half-interest was secured in the great proven bull, Hunterdale Golden Maxim. He, along with Southampton Maxim, Bayville Royal Leslie and Bayville Lucky Nick, gives a great battery of herd sires. Bayville General Marksman and Bayville Maxim Impcharlie are practically proven.

Our female families are steadily increasing and being proven. Many visitors came to the farm in 1956 and admired our cattle, female families and practical management.

WE HOPE YOU CAN VISIT IN 1957.

684 REGISTERED GUERNSEYS

Federal Accredited 339823 | P. O. Box 2491 | Bang's Free 1428

BAYVILLE FARMS, Inc. **Norfolk, Virginia**

C. F. BURROUGHS, President — W. CLARK FLEMING, Jr., Manager

HILTON STALLINGS, Herd Manager — H. S. SANDERS, Herdsman

Guernsey Calendar
1957

JANUARY						
S	M	T	W	T	F	S
		1	2	3	4	5
6	7	8	9	10	11	12
13	14	15	16	17	18	19
20	21	22	23	24	25	26
27	28	29	30	31		

FEBRUARY						
S	M	T	W	T	F	S
					1	2
3	4	5	6	7	8	9
10	11	12	13	14	15	16
17	18	19	20	21	22	23
24	25	26	27	28		

MARCH						
S	M	T	W	T	F	S
					1	2
3	4	5	6	7	8	9
10	11	12	13	14	15	16
17	18	19	20	21	22	23
24	25	26	27	28	29	30
31						

APRIL						
S	M	T	W	T	F	S
	1	2	3	4	5	6
7	8	9	10	11	12	13
14	15	16	17	18	19	20
21	22	23	24	25	26	27
28	29	30				

MAY						
S	M	T	W	T	F	S
			1	2	3	4
5	6	7	8	9	10	11
12	13	14	15	16	17	18
19	20	21	22	23	24	25
26	27	28	29	30	31	

JUNE						
S	M	T	W	T	F	S
						1
2	3	4	5	6	7	8
9	10	11	12	13	14	15
16	17	18	19	20	21	22
23	24	25	26	27	28	29
30						

JULY						
S	M	T	W	T	F	S
	1	2	3	4	5	6
7	8	9	10	11	12	13
14	15	16	17	18	19	20
21	22	23	24	25	26	27
28	29	30	31			

AUGUST						
S	M	T	W	T	F	S
					1	2
3	4	5	6	7	8	9
10	11	12	13	14	15	16
17	18	19	20	21	22	23
24	25	26	27	28	29	30
31						

SEPTEMBER						
S	M	T	W	T	F	S
1	2	3	4	5	6	7
8	9	10	11	12	13	14
15	16	17	18	19	20	21
22	23	24	25	26	27	28
29	30					

OCTOBER						
S	M	T	W	T	F	S
		1	2	3	4	5
6	7	8	9	10	11	12
13	14	15	16	17	18	19
20	21	22	23	24	25	26
27	28	29	30	31		

NOVEMBER						
S	M	T	W	T	F	S
					1	2
3	4	5	6	7	8	9
10	11	12	13	14	15	16
17	18	19	20	21	22	23
24	25	26	27	28	29	30

DECEMBER						
S	M	T	W	T	F	S
1	2	3	4	5	6	7
8	9	10	11	12	13	14
15	16	17	18	19	20	21
22	23	24	25	26	27	28
29	30	31				

Sales

FEBRUARY

Feb. 21. 115th Special Guernsey Sale, including La Ramee Guernsey Dispersal, Frank LePatourel, owner, West Grove, Pa., at Lancaster, Pa. Sale managed by the Pennsylvania G. B. A., P. O. Box 491, Harrisburg, Pa.

Feb. 21. Jerry Oven's Guernsey Farm Dispersal, Fairgrounds, Enid, Okla. For catalogs write Mort Woods, Box 187, Ardmore, Okla.

Feb. 22. Locust Lane and Philip Young Guernsey Herds Complete Dispersal, Clarence Weist and Family, Huntington, Ind., and Philip Young, Converse, Ind., owners. Sale at the Beaty Sales Pavilion, Huntington, Ind., managed by The Everett R. Beaty Sales Service.

Feb. 25. Complete dispersal Sunnydale herd, owned by Claude Mangas, Union City, Ind. Sale managed by the Indiana G. B. A., 412 Robertson Bldg., Lafayette, Ind.

Feb. 27. Chester Farm Complete Guernsey Dispersal, Raymond Meyer, Bluffton, Ind., owner. Sale managed by The Everett R. Beaty Sales Service, Huntington, Ind.

MARCH

March 4. Fairview Farms Guernsey Dispersal, Paul Kline, owner, at the farm, Cornwall, Pa. Sale managed by the Pennsylvania G. B. A., P. O. Box 491, Harrisburg, Pa.

March 11. Flying Hill Farm Guernsey Dispersal, Wilmer V. Weaver, owner, at the farm, Reading, Pa. Sale managed by the Pennsylvania G. B. A., P. O. Box 491, Harrisburg, Pa.

March 18. Emig Homestead Dispersal, John M. Emig, owner, Emigsville, Pa. Sale managed by The Merryman Company, Sparks, Md.

March 21. 116th Special Guernsey Sale, Lancaster, Pa. Sale managed by the Pennsylvania G. B. A., P. O. Box 491, Harrisburg, Pa.

March 22. Oregon Invitational Sale, Gresham Fairgrounds, Gresham, Ore. Sale managed by the Oregon G. B. A., 302 Corbett Bldg., Portland, Ore.

March 23. Complete Wandamere Dispersal, Gresham Fairgrounds, Gresham, Ore. Sale managed by the Western Guernsey Service, P. O. Box 34, Clements, Calif.

March 25. Indiana Spring State Consignment Sale, Lafayette, Ind. Sale managed by the Indiana G. B. A., 412 Robertson Bldg., Lafayette, Ind.

March 25. Keshequa Guernsey Farms Dispersal, LaVerne C. Johnston, owner, Nunda, N. Y. Sale managed by the Harris Wilcox Sales Service, Bergen, N. Y.

March 26. Butler-Lawrence County Guernsey Sale, Butler, Pa. Sale managed by the Pennsylvania G. B. A., P. O. Box 491, Harrisburg, Pa.

March 29. Langvalley Farm Dispersal, Glenarm, Md. Sale managed by The Merryman Company, Sparks, Md.

March 30. Kentucky Spring Calf and Heifer Sale, Angus Sales Arena, South of Horse Cave, Ky., on Ky. Highway 218, (between U. S. 31 W and 31 E). Sale managed by the Kentucky G. B. A., P. O. Box 26, Lexington, Ky.

March 30. Ohio State Heifer Sale and Junior Calf Sale, Fairgrounds, Delaware, Ohio. Sale managed by the Ohio G. B. A., Wooster, Ohio.

APRIL

April 5. Gulflands Guernsey Farm Dispersal, Carl Lohmann, owner, Hamshire, Tex. Sale managed by Mort Woods, Box 187, Ardmore, Okla.

April 6. Greentree Farms Complete Dispersal, H. H. Bauckus, owner, Town Line, N. Y. Sale managed by The Merryman Company, Sparks, Md.

April 13. Michigan State Sale, Lansing, Mich. Sale managed by the Michigan G. B. A. and Delbert H. Kingston & Associates, Box 404, Cary, Ill.

April 16. Texas Junior Sale, Texas A. and M. College Dallas, Texas.

April 17. The Nutmeg Special, Goshen, Conn. Sale managed by Earl N. Shultz, Peterborough Sales Service, Peterborough, N. H.

April 18. 117th Special Guernsey Sale, Lancaster, Pa. Sale managed by the Pennsylvania G. B. A., P. O. Box 491, Harrisburg, Pa.

April 26. Iowa State Sale, Des Moines, Iowa. M. W. Sprole, Clerk, Box 76, Mason City, Iowa.

April 26. Glenburnie Dispersal, Glenburnie Farm, Trenton, N. J. Sale managed by the Pate Sales Company, 2064 Lawrence Rd., Trenton 8, N. J.

April 29. 21st Midwest Sale, Sales Pavilion, Waukesha, Wis. Sale managed by Delbert H. Kingston & Associates, Box 404, Cary, Ill.

MAY

May 2. 8th Sire and Bred Heifer Sale, Eastern States Grounds, Springfield, Mass. Sale managed by Dunn, Harwood & Crabtree, Cordaville, Mass.

May 3. Tennessee State Sale, Fairgrounds, Nashville, Tenn. Sale managed by the Coarsey Sales Service, P. O. Box 386, Athens, Tenn.

May 7. Quality Sale of The Carolinas, State Fairgrounds, Columbia, S. C., 12:30 p. m. N. M. Lowe & Rivers Vaughn, Co-Chairmen.

May 17. Arkansas State Guernsey Sale, Little Rock, Ark.

May 31. Eastern Guernsey Sale, Glenburnie Farm, Trenton, N. J. Sale managed by the Pate Sales Company, 2064 Lawrence Rd., Trenton 8, N. J.

JUNE

June 1. The Guernsey Sale, Interstate Fairgrounds, Trenton, N. J. Sale managed by The Merryman Company, Sparks, Md.

June 3. McDonald Sale, McDonald Farms, Cortland, N. Y. Sale managed by The Merryman Company, Sparks, Md.

JULY

July 31. The Mid-Summer Sale, Durham, Conn. Sale managed by Earl N. Shultz, Peterborough Sales Service, Peterborough, N. H.

AUGUST

Aug. 22. 13th Annual Pennsylvania State Heifer Sale, Lancaster, Pa. Sale managed by the Pennsylvania G. B. A., P. O. Box 491, Harrisburg, Pa.

SEPTEMBER

Sept. 3. 3rd Edisto Farms Fall Production Sale, at the Farm, Denmark, S. C.

Sept. 14. Special Fall Milk Sale, Lafayette, Ind. Sale managed by the Indiana G. B. A., 412 Robertson Bldg., Lafayette, Ind.

Sept. 25. California Fall Production Sale, State Fairgrounds, Sacramento, Calif. Sale managed by the California Guernsey Cattle Club, 401 California Fruit Bldg., Sacramento, Calif.

Sept. 26. 10th Annual Royal Guernsey Sale, Lancaster, Pa. Sale managed by the Pennsylvania G. B. A., P. O. Box 491, Harrisburg, Pa.

OCTOBER

Oct. 12. Indiana Fall Consignment Sale, Lafayette, Ind. Sale managed by the Indiana G. B. A., 412 Robertson Bldg., Lafayette, Ind.

Oct. 14. 15th Ohio Guernsey Classic, managed by the Ohio G. B. A., Wooster, Ohio.

Oct. 17. The 7th Green Meadow Sale, managed by M. G. Seath, Far Hills, N. J.

Oct. 18. New Jersey Sale, Glenburnie Farm, Trenton, N. J. Sale managed by the Pate Sales Company, 2064 Lawrence Rd., Trenton 8, N. J.

Oct. 19. The Invitational Sale, Glenburnie Farm, Trenton, N. J. Sale managed by the Pate Sales Company, 2064 Lawrence Rd., Trenton 8, N. J.

Oct. 21. 14th Klondike Sale, Klondike Farm, Elkin, N. C. Sale managed by the Salley Sales Service, Orangeburg, S. C.

Oct. 24. 19th Annual Pennsylvania State Sale, Lancaster, Pa. Sale managed by the Pennsylvania G. B. A., P. O. Box 491, Harrisburg, Pa.

NOVEMBER

Nov. 23. Bred Heifer Consignment Sale, Lafayette, Ind. Sale managed by the Indiana G. B. A., 412 Robertson Bldg., Lafayette, Ind.

Meetings

FEBRUARY

Feb. 22. 40th Annual Meeting of the South Carolina Guernsey Cattle Club, Jefferson Hotel, Columbia, S. C., 10:00 a. m.

MARCH

March 12. Virginia G. B. A. Annual Meeting, Weyanoke Hotel, Farmville, Va., 10:30 a. m.

March 15. Maryland Co-op G. B. A. Annual Meeting, Firehouse, Jacksonville, Md.

March 18-22. Farm & Home Week, Cornell University, Ithaca, N. Y.

March 23. Wayne County, N. Y., G. B. A. Annual Tour.

March 23. Ohio G. B. A. Annual Meeting, Youth Center, Ohio State Fairgrounds, Columbus, Ohio.

March 26. Bucks County, Pa., G. B. A. Annual Meeting, Grange Hall, Plumsteadville, Pa.

March 30. New Jersey G. B. A. Annual Spring Meeting and Luncheon, Forsgate Country Club, Jamesburg, N. J., 12:00 noon.

APRIL

April 1. Connecticut G. B. A. Annual Meeting, Waverly Inn, Cheshire, Conn.

April 1-4. 50th Anniversary Maine Farm and Home Week, University of Maine, Orono, Maine.

April 2. Massachusetts G. B. A. Annual Meeting, Framingham Motor Inn, Framingham, Mass.

April 4. Maine Guernsey Meeting, University of Maine, Orono, Maine.

April 5. New Hampshire G. B. A. Annual Meeting, Town Hall, Boscawen, N. H.

April 11. Rhode Island G. B. A. Annual Meeting.

April 20. New Jersey Adult Judging School and Field Day, Hominy Hill Farms, Colts Neck, N. J.

April 25. Wayne County G. B. A. Spring Banquet, Presbyterian Church, Sodus, N. Y.

April 27. California Guernsey Cattle Club Annual Meeting.

April 27. New Jersey Youth Judging School and Calf Sale, Belle Terre Farms, Inc., Freehold, N. J., Joseph Broadhurst, judge.

(*Please turn to page 342*)

MOUNT EPHRAIM FARMS

"Right On The Chincoteague Bay"

Snow Hill, Maryland

A DEMONSTRATOR SON OUT OF AN EXCELLENT COMET DAUGHTER
GOES INTO SERVICE IN OUR HERD THIS YEAR

Mt. Ephraim D. Gecondus

Born January 25, 1956

Sire: **COLDSPRING'S B.R. DEMONSTRATOR.** Combines the blood of Vallevue Butterfat Beauty (E), and Dotty of West Side Farm (E), *25338—*1329—11yrs —365—3x.

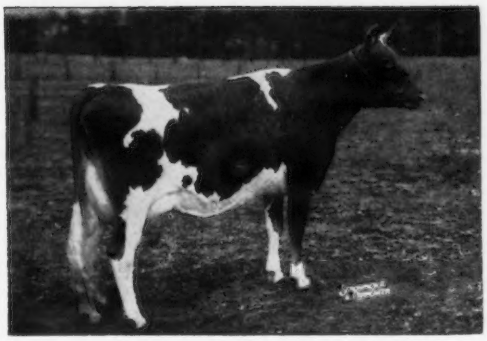

DAM OF GECONDUS

MT. EPHRAIM COUNTRY RAMONA (E '56)

9757—450—Jr2—305C—2x

The 11th highest selling cow at public auction during 1956.

She is a daughter of Coldspring's Romulus Comet (the CORA family) and we have several really outstanding paternal sisters to RAMONA in our herd.

Start 1957 Right...

Make your next herd sire a Mt. Ephraim-bred bull calf rich in the blood of some of the breed's truly outstanding cows. Bulls rich in the blood of BEAUTY, DOTTY and K. GLORY. Sons and grandsons of DEMONSTRATOR — ACTOR'S MERIT.

MT. EPHRAIM FARMS **Snow Hill, Maryland**

PAUL M. JONES, SR. — PAUL M. JONES, JR. — Owners JOHN COWAN, Manager

NEWS AND VIEWS

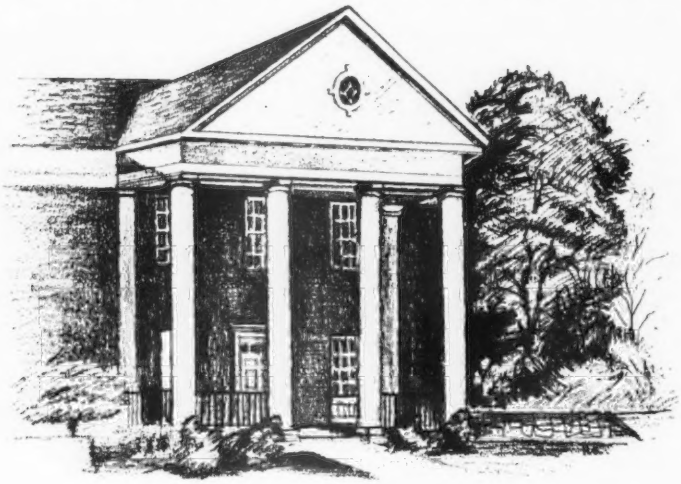

Beating The Weather

¶ The day may come when farmers will be able to beat the weather. Preposterous? Not quite, for anything is possible nowadays, once it merits as much as a gleam in a scientist's eye.

What may be the first step in the farmer's beating the weather is being taken at the New York State College of Agriculture, Cornell, where an elaborate electronic wonder is recording everything from radiation to wind speed on five different crops every 15 minutes.

This unique "automatic data recording system" is being used in Cornell's maximum yield experiments which are supervised by Prof. Richard Bradfield, an agronomist. The research is supported in part by the Rockefeller Foundation. Dr. Bradfield said this research is expected to continue for about 10 years.

The recording system consists of a switch box with provisions for connecting 160 pairs of wires, an electronic recorder which notes data on a chart and triggers an IBM punching machine, and an electronic "brain" which gives all the gadgets their orders.

Starting next spring, the machine will measure the following on corn, wheat, alfalfa, clover, and oats:

Wind speed, wind direction, light intensity, total incoming radiation from the sun, net radiation, relative humidity, air temperature, carbon dioxide concentration in the air, soil moisture, temperatures at various levels of the soil, temperatures within the plants, leaf temperature, and the rate with which the temperature changes with elevation. All this every 15 minutes.

Poor Ventilation is a Threat To Animal Health

¶ Poor ventilation of buildings used to house livestock is a threat to livestock health during the winter months, according to the American Veterinary Medical Association. Many diseases are apt to spread faster when animals are kept closely confined in this manner.

Stock accustomed to being out in the open often become too warm when shut in a tight barn. Hair coats or wool may actually become wet because the warmer air in a tightly closed barn usually is very moist. There also is danger that respiratory difficulties, leading to pneumonia, may develop when animals are turned out in cool air after being kept too warm.

Association officials suggest that a shed open to the south with plenty of dry bedding is sufficient protection for most stock. However, if respiratory problems do appear, a veterinarian should be consulted for prompt diagnosis and treatment in order to hold down losses.

Proper Milking Technique Guards Cows' Health

¶ When a milking machine is improperly used or its parts become worn and inefficient, it is potentially dangerous to the teats and udder of dairy cows, the American Veterinary Medical Association warns. The Association recommends that when the percentage of cows with inflamed udders in a herd is high, then both the affected animals and the milking technique are in need of attention. An important segment of the mastitis control program is overlooked if attention is not paid to the milking machine.

The delicate internal tissue of the udder can be injured when milking machines are allowed to remain on the udders after all of the milk has been removed, or when machines with worn-out pulsators, perforated pulsator hoses, or deteriorated rubber liners are used.

Veterinary experience indicates that milking equipment or milking methods, or both, are commonly at fault in dairy herds having a high incidence of mastitis.

Culling On Milk Yields

¶ Since the development and introduction of the Weigh-A-Day-A-Month milk recordkeeping plan as a part of the National Cooperative Dairy Herd Improvement Program, there has been considerable interest in working out information on culling levels on a milk basis, taking into consideration differences in butterfat content of milk of cows of different breeds. The United States Department of Agriculture, Agricultural Research Service, Dairy Husbandry Research Branch, Beltsville, Md., has been working with the Records Committee of ADSA in formulating suggestions on this problem and have approached it from the standpoint of comparable milk yields for cows giving milk of different butterfat content in terms of 4 per cent milk, or an equal food energy basis.

Where milk yield is the only information available, such as in the case where the WADAM plan is used, judgment on the worth of a cow in relation to other cows in a herd must be based on the milk weight alone. This is more difficult because milk of different butterfat contents contains different amounts of food energy and in most markets varies in value, depending on the butterfat content of the milk. However, it is possible to equate milk yields of cows of different butterfat contents to a comparable food energy basis. This is done by the Gaines formula which adjusts milk yields having different butterfat contents to a 4 per cent fat-corrected milk basis. The formula is a follows: 4 per cent fat-corrected milk (FCM) = 0.4 x pounds of milk + 15 x pounds of butterfat. According to this formula, a cow giving 8,240 pounds of 3.4 per cent milk and a cow giving 6,360 pounds of 5.2 per cent milk produce the same amount of food energy as is contained in 7,500 pounds of milk containing 4 per cent butterfat. This procedure can be used to compare milk yields of cows of different breeds and of different butterfat percentages. Such a procedure can be useful as a guide for culling in the National Cooperative Dairy Herd Improvement Recordkeeping Programs.

BROOKBERRY FARM

We wish to thank our many friends who purchased our cattle in 1956

Leland Bingham	Kent, Ohio
Dr. Gonzalez	Managua, Nicaragua
Robert Hauser	Winston-Salem, N. C.
A. B. Farrington	Winston-Salem, N. C.
William Jones	Lewisville, N. C.
C. H. Henderson, Jr.	Tarboro, N. C.
C. P. Shelton	Clemmons, N. C.
C. S. Norburn	Biltmore, N. C.
A. B. Slagle	Franklin, N. C.
T. E. Sikes	Greensboro, N. C.
G. W. Woosley	Pfafftown, N. C.
George S. Coble	Lexington, N. C.
D. F. Foust	Greensboro, N. C.

Meadow Lark Drive just off Robinhood Road

Tel: Lewisville, N. C.
Office: WHitehall 5-4765
Mgr. WHitehall 5-4760

Calfhood Vaccinated
Herd Dehorned

GOLDEN GUERNSEY

BOWMAN AND GORDON GRAY, Owners SAM PIKE, Manager

Route 8, Winston-Salem, North Carolina

it's News to me...

Marjorie Thatcher Joins Golden Guernsey Staff

GOLDEN GUERNSEY, Inc., has announced the appointment of Miss Marjorie A. Thatcher, RN, Albuquerque, N. Mex., as a new representative. Miss Thatcher, a native of Ft. Laramie, Wyo., and Albuquerque, N. Mex., is a graduate of the Regina School of Nursing in the latter city. Her nursing experience, all in Albuquerque, includes general practice in pediatrics, five years with the Atchison, Topeka and Santa Fe Railroad's out-patient clinic, and the last year with the VA Hospital as a surgical nurse in the recovery room. She is a member of the New Mexico District Nurse's Association and the American Nurse's Association.

Miss Thatcher's work with GOLDEN GUERNSEY will include helping to organize sales campaigns and promotion programs for various GOLDEN GUERNSEY milk distributors.

Marjorie A. Thatcher

JACK M. FRALINGER, who was discharged from the Air Force and arrived home last October 3 from the Philippines, has taken over the management of MR. AND MRS. WILLIAM TYSON'S GUERNSEYS at Reno, Nevada.

DR. RONALD K. CROSBY, a recent graduate in Veterinary Medicine in his native Argentine, is spending a year in this country. He plans to work on a number of dairy farms, obtaining firsthand information and experience. He recently spent two and a half months at Bayville Farms, Inc., Norfolk, Va., and from there went to Oscar Weaver's at Goshen, Indiana.

MR. AND MRS. STORM MCDONALD, owners of London Farms, Heber, Utah, left Los Angeles on January 30 for a vacation in Hawaii. The trip is being made in conjunction with the National Automobile Dealer's Association convention, Mr. McDonald being a director of the Utah Automobile Dealers. Last year the McDonalds spent their winter vacation in Mexico City.

The WARD TRUCKING CORPORATION opened its new two-block warehouse in Altoona, Pa., on December 6, the company's 25th Anniversary. Townspeople observed "Bill Ward Day" in honor of the firm's President, W. W. Ward, a member of the Pennsylvania State Chamber of Commerce Board of Directors. Mr. Ward also owns a Guernsey farm operating under the name of Horseshoe Spring Farms, and is shipping GOLDEN GUERNSEY milk to Harshbarger's Dairy in Altoona.

ED. C. PARMINTER, son of Mr. and Mrs. E. J. Parminter, Lockwood, Mo., has recently been named Executive Secretary of the 4-H Foundation of the State of Wisconsin. For two years, Ed. was 4-H Club agent in Dodge County, Wis., and later club agent in Milwaukee County. As a youngster he was active in 4-H Club work.

Classification Schedule

The following classification schedule is arranged by field territory. For application blanks to have your herd classified, and for classification rules, write to The American Guernsey Cattle Club.

All registered Guernsey cows that have freshened are eligible to be classified. It is not required that they either be on official test or have an official record. On herd reclassifications, the owner is required to present all eligible cows not previously classified, and all cows under eight years of age last classified either Very Good or Excellent. If your herd is to be part of a County or District classification program, and eligible for the lower fee, show this on your application.

Fees are $3.00 per cow, with a minimum charge of $25.00 per herd. If 75 or more cows are classified in one day in a county or district program, the fee is $2.00 per cow with no minimum herd fee. The $2.00 will also apply to an individual herd when 75 or more are classified.

To facilitate the national fieldman arranging his classification itinerary, it is requested that your application be postmarked at least 30 days before the classification schedule. Schedules are subject to cancellation if there is not a sufficient number of applications received.

	Territory	*Field Representative*
Feb. 25-March 2	Western New York	Joseph Pendergast
March 11-23 Nov. 15-27	Alabama, Florida, Georgia, North Carolina, South Carolina and Tennessee.	C. J. Jacobs
April 1-13 Sept. 9-21 Dec. 12-21	Delaware, Maryland, New Jersey, Pennsylvania, Virginia and West Virginia.	A. M. MacKay
April 22-30	Arkansas, Louisiana, Mississippi, Oklahoma and Texas.	George B. Collins
May 6-18 Oct. 28-Nov. 2	Illinois, Indiana, Kentucky, Michigan and Ohio.	M. L. Dawdy
May 27-June 8 Nov. 4-9	Iowa, Kansas, Minnesota, Missouri, Nebraska, North Dakota, South Dakota and Wisconsin.	George W. Chambers
June 15-29 Dec. 5-11	Connecticut, Maine, Massachusetts, New Hampshire, New York, Rhode Island and Vermont.	Joseph Pendergast
July 8-17	Colorado, New Mexico and Utah.	A. Wendell Fuhriman
July 18-27	Idaho, Montana, Wyoming and Eastern Washington.	Elmer J. Meadows
Oct. 4-12	Oregon and Western Washington.	Elmer J. Meadows
Oct. 14-19	Arizona and California.	A. Wendell Fuhriman

Golden Harvest News

SELECTED FOR THE OHIO HEIFER SALE, MARCH 30

GOLDEN HARVEST C. LIVELY, Vaccinated, due April 7, to Riegeldale Conqueror's Sheik. A big, open dairy heifer from a top female family, 3 Class Leaders close-up—one, her dam's maternal sister, Mt. Ephraim's Countess Lizzie, with 15611—789—Jr3—365—1094, *23907—1174—8yrs—365—1095, 12270—534—DHIA—9yrs—234—2x, retest to date, and her two daughters, Golden Harvest Rose Lizzie, *15248—*758—Jr3—HIR—365—1095 (pending), and Mt. Ephraim Princess Faithful, *17048—*812—5yrs—HIR—305—3x. Lively's dam has three 2x records that average 10550—539 and is capable of a Class Leading record.

SELECTED FOR THE BUTLER-LAWRENCE CO., PENNSYLVANIA, SALE, MARCH 26

GOLDEN HARVEST ROSE HUGHINA, born January 6, 1956 — 1st Jr. Calf at the recent Royal Winter Fair in a large strong class — a top Junior Yearling prospect for 1957 — a Rose King out of a Commander daughter with 10970—506—DHIA—Jr3—305—610.

GOLDEN HARVEST C. JACQULINE, born February 20, 1956.

Both of these heifers are Commander—Rose King Crosses, the combination that is proving very effective.

SELECTED FOR THE NEW ENGLAND SIRE SALE, MAY 2

GOLDEN HARVEST C. MAESTRO, a sharp, deep-bodied dairy bull, born May, 1956. Maestro is out of Sterlingold Memento, 12438—648—Sr2—365C—1095, 9270—516—DHIA—7yrs—259—2x, retest to date. Memento is out of Pine Manor Crown Jewel. This calf's 5 nearest dams on the bottom line average 15533—825.

Also consigned will be an outstanding bred heifer.

RECENT RECORDS COMPLETED

PRINCESS FAITHFUL — a Coronation Prince daughter. 17048—812—5yrs—HIR—305—3x.

ACTORINE — a Lord Wilgorlan daughter. 10451—573—Jr2—HIR—365—2x (pending).

LOCUST GROVE I. BERTA, dam of our Jr. Sire, King's Hornet, King's Bondwick, herd sire at Goldkist Acres, Turlock, California, and Golden Harvest C. Invincible, herd sire at Llangollen Farm, Upperville, Virginia. 16992—852—8yrs—HIR—305C—2x, 7th in Milk — 1st in Fat (pending).

VALSHADOW — a Golden Harvest Valiant daughter. 16119—734—8yrs—HIR—305—3x.

PRIMADONNA — a Conqueror's Sheik daughter. 16089—886—6yrs—HIR—365—3x.

BOULDER BRIDGE VESTA, dam of our Jr. Sire, Supreme, now on lease at Greenridge Farm, Torrington, Connecticut. 19404—928—8yrs—HIR—365—3x.

Plan to visit our herd. You are always welcome.

275 REGISTERED GUERNSEYS

Bang's T. B. Accredited — Calfhood Vaccinated

GOLDEN HARVEST FARM

Bridgewater, Conn.

Established 1936

Telephone, New Milford, Elgin 4-5432

F. W. McCANN — Owners — J. E. ADAMS
GEO. EMERSON WATTS, Herdsman
Farm 1½ miles east of Bridgewater

THREE CONSECUTIVE CLASS LEADING RECORDS

ASTOR DOES IT AGAIN

2X MILKING

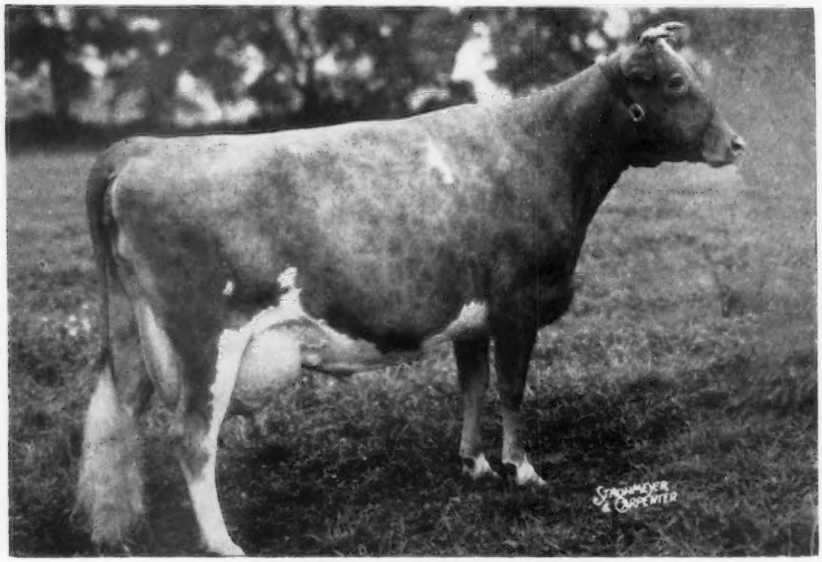

2X MILKING

NORTHERN SECRET'S ASTOR

*13031—*708—Sr2—365C—2x, 4th for fat, 9th for milk when made, still 7th for fat.
*16592—*923—Jr4—365—2x, National Class Leader, 1st for fat, 3rd for milk.
*18022—*966—5yrs—365C—2x (pending), 2nd for fat, 10th for milk (pending)
(Replacing her stablemate, Northern Secret's Flower.)

Due about March 15, 1957, to Northern Conrad's Majesty. If it is a bull, he will be for sale.

This is the 11th cow to make over 18,000 lbs. milk on 2x. ASTOR and the other Class Leading cows in our herd have the depth of body, spring of rib, and the capacity to consume the feed and roughage to make these outstanding milk records.

A Maternal Sister To Astor

HORSE SHOE CONRAD'S AFFINITY
13185—634—Jr2—365C—3x
*19609—803—Jr4—365C—3x
Class Leader 6th place for milk.

Full Sister To Astor's Service Sire

NORTHERN CONRAD'S CANDY
15817—778—6yrs—365C—3x
16503—828—9yrs—365—2x (pending)

Dam of Double Conrad Lad (see below)

NORTHERN CONRAD'S LILY
13122—638—Sr2—365—3x
15032—771—Sr4—365C—2x
14522—732—6yrs—305C—2x
Full sister to Lillian, Vera, Boswell, Assault, and the Class Leading Lucky cow.

ASTOR'S LAST SON — NORTHERN ASTOR'S MAJESTY — WAS SOLD TO WALTER JOHNSON, WASHINGTON, CONNECTICNT. THE CALF SHE IS NOW CARRYING WILL BE A FULL BROTHER OR SISTER TO JOHNSON'S BULL.

A Recent Bull Sale. . . .Northern Double Conrad Lad, born July 12, 1956, a son of Conrad out of Conrad's Lily (see above), has been purchased for use at Indian Boulder Farm, Paul R. and Edna V. Holman, Owners, Herb Bailey, Manager, Bolton, Massachusetts.

T. B. Accredited | **Bang's Accredited**

NORTH FARM

BRISTOL, RHODE ISLAND

WILFRED JORDAN, Manager | Telephone Warren, R. I., CHerry 5-7400 | JOSEPH CABRAL, Herdsman

Classify Before You Cull—Give Your Sire a Break

FREQUENTLY, we hear a breeder comment, "I am going to classify as soon as I get some of the cows out of my herd." It is always a good policy to eliminate both the low producing and poor type cows. However, in determining the value of a sire, it is valuable to have type classification ratings and production records on these low producing and poor type cows when studying the performance of their daughters.

It is difficult for any bull to sire good type daughters out of poor type cows. When looking over a herd, and viewing a particular cow, it is not uncommon to hear the owner say, "She is a pretty good cow, but you should have seen her dam. We culled her because of poor type." If this particular cow was not classified before being removed from the herd, no one actually knows how poor she was, or her main defects. In many cases, the daughter probably has some of the dam's defects.

Everyone admires a bull that can sire daughters that will average 10,000 lbs. of milk, out of dams that averaged 7,000 lbs., or daughters that will classify Very Good or Desirable, out of dams that classified much lower. An owner can easily appreciate the outstanding job a bull has done in his herd. However, if the dams are gone and have not been classified it is pretty difficult to prove to another breeder, who may be interested in the bull or son of the bull, that the daughters are considerably better in their type conformation than were their dams.

If you have daughters of these poor type cows in the herd, why don't you give your bull a break by classifying and testing these cows before they are removed from the herd?

Robert D. Stewart

Guernsey Tour to South America Postponed Until 1958

Because it was utterly impossible to arrange all details for a successful Guernsey tour to South America in February or March of 1957, this has been postponed until 1958. Complete details on this attractive air tour to South America in 1958 will soon be available and publicized in the Guernsey Breeders' Journal.

Favorable Milk Ruling

On December 19, 1956, the Milk Control Commission of Pennsylvania announced at a special conference a decision in favor of the request made by the Pennsylvania G. B. A. at a hearing held in July, 1956, to allow milk dealers to pay for GOLDEN GUERNSEY milk on a Class I basis according to actual utilization. In January, the Pennsylvania Secretary of Agriculture announced that the final draft for the order covering this decision had been prepared.

Guernsey breeders throughout the nation congratulate the Pennsylvania Association in achieving this fair and equitable treatment, which is in accordance with the American heritage of free enterprise.

R D Stewart *Secretary*

1956 Class Leaders on Review

THE primary function of any dairy cow is production, and testing is the best measure of what the cows are doing in any herd. During the past year, 32,883 records were made official—6,960 were completed by the 252 herds on test in the Advanced Registry Division and 25,923 were finished by the 986 herds on test in the Herd Improvement Division. This is an increase of over 1,000 in the number of records made official during the past year as compared to 1955. Continuous testing makes for breed progress, and through this program breeders have a guide to accomplish a more constructive job of culling and selection.

Another Great Year for Production Testing As Guernsey Production Trends Continue Upward

Howland Master's Celesta, owned by Weston Howland, Brattleboro, Vt., completed a Sr2 record of 17093 lbs. of milk and 974 lbs. of fat to place first in fat and fifth in milk in the 365C—3x division. Celesta's performance broke a record that had stood the test of time for 20 years, as she replaced the great cow, Green Meadow Melba, to become the leader in this division. U. of A. Lubas Eldorene, owned by Merritt H. and Rhoda R. Adamson, Adohr Farms, Camarillo, Calif., had the distinction of completing the highest fat record for the year, replacing Dotty of West Side Farm as the leader in the 365—3x division, with a record of 20277 lbs. of milk and 1350 lbs. of fat at nine years of age. As the year 1956 drew to a close, Ideal's Superior's Jenny became the first two-year-old of the breed to make over 20,000 lbs. of milk, finishing a record of 20530 lbs. of milk and 1092 lbs. of fat to take over the top spot as a Sr2—365—3x for both milk and fat. "Jenny" was bred and is owned by Jacob Tanis, Ideal Guernsey Farms, Augusta, New Jersey.

In 1955, Five Star Dolly, owned by Miss Helen S. Hyland, Pond Acre Farm, Craryville, N. Y., completed a record of 17234—1077—5yrs—HIR—365C—2x to become the first cow of the breed in either AR or HIR to make over 1000 lbs. of fat on 2x and meet calving requirements. In 1956, "Dolly" came right back and made 17591—1143—6yrs—HIR—365C—2x to take first place for fat and fifth for milk. A new champion was also crowned in this division for milk production when Oelker Farm's Pansy, owned by Harold Oelker, Urbana, Ohio, finished with 21988—902—7yrs—HIR—365C—2x. Pansy's record is the highest milk record of the breed made to date on twice daily milking, regardless of division, either AR or HIR, and this is the second highest milk record ever completed in HIR, either 2x or 3x milking.

Thirty-one new National class leaders were crowned, nine holding top places for both milk and fat in their respective divisions. Seventeen were first place for milk and 23 for fat, 23 made on 2x milking and eight in the 3x division. Old Homestead Dutchess, 17983 — 989 — Sr3 — HIR — 365—2x, and Philghent's Francie, 16139—837 — Sr2 — HIR — 365C — 2x, were double record National class leaders for Mrs. Ashley Paddock, The Plains, Virginia. Greenway Lilly, 17726—888—Sr4—HIR—365C—2x, Greenway Joyce, 14133—682—Sr2—HIR—305C—2x, and Old Homestead Countess, 18387 — 1005 — Sr4 — HIR — 365C—2x, all made National records for both milk and fat for Miss Helen S. Hyland, Pond Acre Farm, Craryville, New York. Ideal's Superior's Jenny, previously mentioned, made a double class leading record for Jacob Tanis. "Jenny" is a daughter of Ideal's Superior, the highest summarized sire of the breed to date, with 23 daughters, 31 records, only four daughters over four years of age, 12164—641—305—2x—M. E. Another Ideal-bred cow, Ideal's Dandy Boy's Babs, completed a double National class leading record of 18822—885—Sr4—305C—3x for Jean Louisa Berke, Deep Lake Farm, Lakeville, Connecticut. Mendale King's Golden Christy, owned by Meredith L. Piper, Mendale Farm, Celina, Ohio, took top honors in the Jr4—HIR—365—3x division with a record of 18014—1024. H. J. Wasson, Conway, Ark., broke into the class leading spotlight with his cow, Pansy's Smilin' Princess, when she finished with 14341—730—Jr2—HIR—305C—2x to take first for both milk and fat in this division. Production like this is evidence of the progress that is being made in the breed.

226 cows make 305 class leading records for milk and fat.

31 first place National records — 17 for milk—23 for fat.

9 cows complete National records for both milk and fat.

35 cows make over 1,000 lbs. of fat — 15 are class leaders.

18 cows make over 20,000 lbs. milk — 6 are class leaders.

Despite the continually increasing high level of production that has been set in most of the divisions, breeders still continue to breed and develop cows that attain new highs in performance. During 1956, 226 cows completed 305 records that placed among the class leaders of the breed for milk and fat.

Thirty-five cows completed records of over 1000 lbs. of fat, and 18 cows

made over 20000 lbs. of milk. However, despite this tremendous production, only 15 placed among the class leaders for fat and six for milk. This is further proof of the continued increase in production, and bears out the fact that it is becoming increasingly difficult to place animals among the top 10 cows in the various divisions.

Cows Producing 20,000 Lbs. of Milk or 1,000 Lbs. of Fat During 1956 and Not Among the Class Leaders

Caumsett Ocean Juno
18938—1006—11yrs—365C—3x
O.: Caumsett Farm, Huntington, N. Y.

Cybatina Betty
20179—927—8yrs—365—3x
O.: Roger H. Corbetta, Millbrook, N. Y.

Fairlawn Actor's Helena
21046—1014—5yrs—365—3x
O.: Alvin R. Bush, Muncy, Pa.

Flying Horse General's Clarise
23018—1071—7yrs—365—3x
O.: Sumner Pingree, South Hamilton, Mass.

Golden Harvest Royal Holly
17744—1004—Sr4—365—3x
O.: F. W. McCann and J. E. Adams, Bridgewater, Conn.

Graceland S. Lyn
16937—1016—6yrs—365C—3x
O.: O. C. Belt, Pickerington, Ohio

Grayce Farms F. P. Shirley
21356—1092—5yrs—365—3x
O.: Robert Y. Moffat, Dalton, Pa.

Hominy Hill Beryl
18930—1041—5yrs—365—3x
O.: Henry D. Mercer, Colts Neck, N. J.

Ideal's Beacon's Miriam
20803—1121—5yrs—365C—3x
O.: Margaret A. Paddock, The Plains, Va.

Ideal's Beacon's Nina
18251—1059—9yrs—365C—3x
O.: Jacob Tanis, Augusta, N. J.

Ideal's Beacon's Rosette
20204—989—9yrs—365C—3x
O.: Jacob Tanis, Augusta, N. J.

Ideal's G. S. Anna May
10666—1095—5yrs—365C—3x
O.: Jacob Tanis, Augusta, N. J.

Ideal's Jubilee's Winnie
18503—1042—Sr3—HIR—365C—3x
O.: Mrs. Ashley Paddock, The Plains, Va.

Ideal's Main Stay's Fannie
19156—1038—5yrs—365C—3x
O.: Jacob Tanis, Augusta, N. J.

Ideal's Peter's May Jewel
21023—1109—11yrs—365—3x
O.: Jacob Tanis, Augusta, N. J.

Ideal's Predictor's Trixie
21144—1021—5yrs—365—3x
O.: Jacob Tanis, Augusta, N. J.

Ideal's Wistar's Susie
19080—1033—7yrs—365—3x
O.: Jacob Tanis, Augusta, N. J.

Locust Grove I. Berta
20556—1123—6yrs—365C—3x
O.: F. W. McCann, Bridgewater, Conn.

Miniborya A. Precious
20736—932—5yrs—365C—3x
O.: Charles B. Bolton, West Salem, Ohio

North's Master's Pedemode
19898—1008—5yrs—365—3x
O.: J. T. Lively & Son, Dallas, Texas

Nyala Supreme Bettina
18626—1071—8yrs—365C—3x
O.: F. T. Bedford, Greens Farms, Conn.

Pleasant Hill Lady Sue
20807—965—5yrs—365C—3x
O.: J. T. Lively & Son, Dallas, Texas

Welcome Lane's Mary
19971—1021—12yrs—365—3x
O.: Jacob Tanis, Augusta, N. J.

Woodacres Royal Milkmaid
21088—1089—8yrs—365—3x
O.: Peter Fuller, North Hampton, N. H.

Other Production Testing High Lights

In the Advanced Registry, 93 cows completed 124 records for milk and fat production. Fourteen of these cows were National class leaders, 11 for fat and five for milk, with two cows holding first place for both milk and fat. The other 108 class leading records represent 64 fat and 44 milk leaders in other than first place. These records were made by 49 farms.

In the Herd Improvement Registry, 133 cows completed 181 records for milk and fat production. Seventeen of these cows were National class leaders, 12 for fat and 12 for milk, with seven cows holding first place for both milk and fat. The other 157 class leading records represent 91 fat and 66 milk leaders in other than first place. These records were made by 80 farms.

This past year, in the production testing division, 39 farms completed two or more class leading records as follows:

Adohr Farms, Camarillo, Calif.
Merritt H. and Rhoda Adamson, owners (4)
Attebroc Farm, Millbrook, N. Y.
Roger H. Corbetta, owner (3)
Bedlam Farm, Middlebury, Conn.
Howard T. Larkin, owner (2)
Black Hole Hollow Farms, owner
South Arlington, Vt. (2)
California State Polytechnic College, owner, San Luis Obispo, Calif. (2)
Clearview Farm, Winthrop, Maine
Norman B. Woolworth, owner (2)
Colbydale Farms, Romeo, Mich.
Howard H. Colby, owner (4)
Colora Farm, Colora, Md.
Lloyd Balderston, III, owner (2)
Dunwalke Farm, Inc., owner
Far Hills, N. J. (2)
Edgewood Farm, North Andover, Mass.
Stevens Brothers, owners (2)
Elmhaven Farm, Dunstable, Mass.
M. O. Larter, owner (5)
Elmwood Farm, Dubuque, Iowa
Arnold M. Pancratz, owner (2)
Far West Farm, Bow, Wash.
Charles A. Damon and Son, owners (2)
Flo-Ray Farm, Palmyra, Mo.
R. D. Pennewell, owner (2)
Flying Horse Farm, South Hamilton Mass.
Sumner Pingree, owner (2)
Graysmarsh Farm, Sequim, Wash.
William G. Reed and Lester J. Lancaster, owners (4)
Grosskop, Fred, owner
Billings, Mont. (9)
Gwyn Careg Farm, Abington, Conn.
Lela de Talleyrand, owner (2)
Hanover Hill Farms, Yorktown Heights, N. Y.
Henry I. Christal, owner (2)
Hildiemaid Farm, Van Wert, Ohio
Paul Beldon, owner (2)
Hominy Hill Farms, Colts Neck, N. J.
Henry D. Mercer, owner (3)
Howland Farm, Brattleboro, Vt.
Weston Howland, owner (4)
Ideal Guernsey Farms, Augusta, N. J.
Jacob Tanis, owner (5)
Maplevale Farm, Brookville, Pa.
Charles E. Harding, owner (2)
Marsh Farm, Canandaigua, N. Y.
Clarence J. Marsh, owner (2)
Mulhocaway Farm, Clinton, N. J.
L. B. Wescott, owner (3)
North Farm, Bristol, R. I.
Clifford McBride, owner (14)
Oregon Agricultural College, owner
Astoria, Ore. (2)
Osborne Hill Farm, West Chester, Pa.
J. W. McCoy, owner (2)
Paddock, Mrs. Ashley, owner
The Plains, Va. (7)
Pasture Haven Farm, Syracuse, Ind.
Harold C. Yoder, owner (2)
Pond Acre Farm, Craryville, N. Y.
Helen S. Hyland, owner (12)
Pond Acre Farm, Craryville, N. Y., and **Silver Mt. Farm,** Millerton, N. Y.
Helen S. Hyland and Mrs. Ethel N. Payne, owners (4)
Roger Jessup Farms, Glendale, Calif.
Roger W. Jessup, owner (2)
Rolling Acres Farm, Elgin, Ill.
Mrs. Gertrude McNaught, owner (2)
Silver Mt. Farm, Millerton, N. Y.
Mrs. Ethel N. Payne, owner (2)
Suneslope Farm, Ames, Iowa
O. R. Bentley and Son, owners (5)
Valley Oaks Farm, Galt, Calif.
Lloyd Burlingham and William Cunningham, owners (3)
Western Glow Farms, Inc., owners
Bow, Wash. (2)

Each year, as production increases, it becomes more difficult to break into the class leader pages. This year, 20 cows made over 1,000 lbs. of fat and 12 made over 20,000 lbs. of milk, yet they failed to make the class leader spotlight. Better feeding, better management, and better Guernsey cows continue to show the way to new highs in production.

During 1956, the 305 class leading records were completed by breeders from 30 states, as follows: New York (41); New Jersey (25); Rhode Island (23); Massachusetts (20); California (18); Pennsylvania (17); Ohio (17); Montana (15); Connecticut (15); Indiana (15); Washington (12); Iowa (12); Virginia (11); Michigan (8); Vermont (8); Illinois (6); Nebraska (5); Oregon (5); Tennessee (4); Missouri (4); Idaho (4); Minnesota (4); Maryland (3); North Carolina (3); Arkansas (2); Maine (2); Texas (2); Wisconsin (2); Delaware (1), and South Carolina (1).

During the past year, 179 bulls sired class leading daughters, and in checking the farm prefixes it was noted that the following farms bred bulls that sired three or more class leading daughters:

Ideal	17	Riegeldale	4
McDonald	14	Sterlingold	4
Fairlawn	11	Sun-Blest	4
Coldsprings	10	Western Glow	4
Flying Horse	9	Blakeford	3
Boulder Bridge	5	Charlescote	3
Caumsett	5	Green Meads	3
Hominy Hill	5	Pine Manor	3
Aldarra	4	Raemelton	3
Gardenville	4	Rockingham	3
Langwater	4		

In studying the class leading records completed, it is gratifying to see that Guernseys continue to set new highs in production in all parts of the country. Regardless of climate, feed and other conditions that enter into the production picture, these cows continue to spotlight and focus attention on the persistency of Guernsey performance and production. The 1,238 herds that are responsible for the 32,883 official records completed during the past year, are playing an important part in helping to promote the breed, and keep Guernseys in the spotlight as efficient producers and leaders.

AR LEADERS
365—2x

Al-Phine Corking's Charms
3rd Milk
8yrs—18687—751
O.: Meade Farnham and Son, Edgerton, Ohio

Clearview Farms Prudence
8th Milk
Jr2—13803—591
O.: Norman B. Woolworth, Winthrop, Maine

Dot-Cap's Glamour Girl
7th Fat—8th Milk
Jr4—15830—820
O.: L. C. Langford, Hermitage, Tenn.

Dunwalke N. K. Gleem
6th Fat
Sr2—12612—710
O.: Dunwalke Farm, Far Hills, N. J.

Far West Fame's Wanita
7th Fat
Sr4—15509—850
O.: Charles A. Damon, Bow, Wash.

Ideal's Superior's Odetta
1st Fat—2nd Milk
Sr4—19321—1025
O.: North Farm, Bristol, R. I.

Northern Co-ed
6th Fat
Sr2—11852—712
O.: North Farm, Bristol, R. I.

Northern Secret's Dulcie
6th Fat
Sr4—13194—875
O.: North Farm, Bristol, R. I.

Osborne Hill King's Elva
9th Fat
Sr3—14353—758
O.: J. W. McCoy, West Chester, Pa.

Shoal Falls Holliknoll Beauty
9th Fat
Jr2—11260—678
O.: Shoal Falls Farm, Inc., Hendersonville, N. C.

Western Glow Butterfat Miss
8th Milk
15yrs—17832—900
O.: Western Glow Farms, Inc., Bow, Wash.

365—3x

Hominy Hill Prince's Sunny
10th Fat
Sr3—17237—975
O.: Henry D. Mercer, Colts Neck, N. J.

Howland Master's Lute
9th Fat
Sr4—17650—1025
O.: Weston Howland, Brattleboro, Vt.

Ideal's Admiral's Goldie
1st Fat—4th Milk
Sr3—16692—882
O.: North Farm, Bristol, R. I.

Ideal's Eminent's Dot
9th Fat
Sr3—18939—976
O.: Jacob Tanis, Augusta, N. J.

Ideal's Gallant's Trixie
7th Fat—3rd Milk
Sr3—20534—1026
O.: Jacob Tanis, Augusta, N. J.

Ideal's L. D.'s Trixie
5th Fat
8yrs—22255—1235
O.: Jacob Tanis, Augusta, N. J.

Ideal's Standbest Susie
10th Fat
Jr2—15179—881
O.: Margaret A. Paddock, The Plains, Va.

Ideal's Superior's Jenny
1st Fat—**1st** Milk
Sr2—20530—1092
O.: Jacob Tanis, Augusta, N. J.

Lake Louise King's Denise
4th Fat
Sr3—18630—1040
O.: Raymond Goeringer, Dallas, Pa.

U. of A. Lubas Eldorene
1st Fat
9yrs—20277—1350
O.: Adohr Farms-Merritt H. and Rhoda R. Adamson, Camarillo, Calif.

365C—2x

Avalawn Pixie
4th Milk
7yrs—18735—876
O.: Edward B. Henslee, Arlington Heights, Ill.

B. H. H. Majesty's Cheri
7th Fat
Jr2—11254—689
O.: Black Hole Hollow Farms, South Arlington, Vt.

B. H. H. Majesty's Cherub
4th Fat
Jr2—12775—722
O.: Black Hole Hollow Farms, South Arlington, Vt.

Byers' King's Celeste
4th Fat
Jr4—13433—799
O.: North Farm, Bristol, R. I.

Clearview Farms Country Lustre
7th Milk
Jr2—13942—639
O.: Norman B. Woolworth, Winthrop, Maine

Conora C. Rosalind
7th Fat
8yrs—14487—896
O.: Edward C. Haaf, Pickerington, Ohio

Dinsmore Mayroyal Pina
4th Milk
5yrs—18527—790
O.: North Farm, Bristol, R. I.

Dunwalke N. K. Gift
1st Fat—2nd Milk
Jr3—15909—851
O.: Dunwalke Farm, Far Hills, N. J.

Edgewood Hijack's Lady
6th Fat
Sr4—12578—782
O.: Stevens Brothers, North Andover, Mass.

Edgewood Hollistans Maid
9th Fat
Sr2—13426—693
O.: Stevens Brothers, North Andover, Mass.

Elmhaven Camelia
2nd Fat—7th Milk
8yrs—18309—992
O.: M. O. Larter, Dunstable, Mass.

Elmhaven Cora
7th Milk—8th Fat
Sr3—15095—740
O.: M. O. Larter, Dunstable, Mass.

Elmhaven Hilda
2nd Milk—9th Fat
Sr3—17537—772
O.: M. O. Larter, Dunstable, Mass.

Far West Fame's Lou
4th Fat—3rd Milk
6yrs—19375—935
O.: Charles A. Damon, Bow, Wash.

Haddon's J. Tina
5th Milk
Jr3—14783—676
O.: Russell Prickett, Marlton, N. J.

Hanover Hill Gaiety
2nd Fat—6th Milk
Jr3—14305—765
O.: Henry I. Christal, Yorktown Heights, N. Y.

Hanover Hill Levity
10th Milk
Jr3—14013—648
O.: Henry I. Christal, Yorktown Heights, N. Y.

Hildiemaid Pre Star B.
4th Milk—5th Fat
5yrs—19239—902
O.: Paul Beldon, Van Wert, Ohio

Hill Girt Emory's Lela
2nd Fat
Sr3—14853—911
O.: North Farm, Bristol, R. I.

Idacrest Regent's Phyleen
10th Milk
Jr4—14557—656
O.: Robert S. Davis, Kuna, Idaho

Ideal's L. D.'s Bonnet
7th Fat—9th Milk
Jr2—13791—707
O.: North Farm, Bristol, R. I.

Ideal's L. D.'s Nola
4th Fat—6th Milk
Sr3—15809—892
O.: North Farm, Bristol, R. I.

Ideal's Select's Myrna
6th Milk—10th Fat
Sr3—15802—770
O.: Frank J. Chapot, Wallpack, N. J.

Meadow-Gold A. Serenity
8th Milk
6yrs—17588—827
O.: Frank H. Ormston, Saint Johns, Mich.
Myrula Lodestar's Lilac
10th Fat
5yrs—15931—882
O.: Oregon Agricultural College, Astoria, Ore.
Northern Conrad's Anna
1st Milk—3rd Fat
Sr3—18342—860
O.: North Farm, Bristol, R. I.
Northern Conrad's Drusilla
9th Milk
Sr4—15158—712
O.: North Farm, Bristol, R. I.
Northern Conrad's Lucky
1st Fat—5th Milk
Sr3—15614—927
O.: North Farm, Bristol, R. I.
Northern Secret's Flower
4th Fat—10th Milk
5yrs—18014—937
O.: North Farm, Bristol, R. I.
Northern Secret's Melissa
1st Fat—2nd Milk
Sr4—16559—883
O.: North Farm, Bristol, R. I.
Nyala Honor's Bluebell
4th Fat—3rd Milk
Jr4—17155—793
O.: F. T. Bedford, Greens Farms, Conn.
Osborne Hill Tranquil's Desire
4th Milk
7yrs—18176—831
O.: J. W. McCoy, West Chester, Pa.
Rozelyn Marvel Lana
7th Fat
6yrs—15968—892
O.: Zweegman Brothers, Lynden, Wash.
Senrab Esquire Ione
1st Milk—2nd Fat
Sr3—17224—842
O.: W. H. Barnes and Sons, New Lisbon, Wis.
Wescon's Norbeau's Delightful
9th Fat
Sr3—14858—782—355 days
O.: Charles B. Bolton, West Salem, Ohio
Woodacres Statesman Bonny
7th Fat
Jr3—13167—741
O.: Henry D. Mercer, Colts Neck, N. J.

365C—3x

Flying Horse M's Joy
5th Fat—3rd Milk
Jr2—18069—927
O.: Sumner Pingree, South Hamilton, Mass.
Howland Master's Celesta
1st Fat—5th Milk
Sr2—17093—974
O.: Weston Howland, Brattleboro, Vt.
Ideal's G. S.' Queen
7th Fat
Jr4—18356—991
O.: Jacob Tanis, Augusta, N. J.
Ideal's Superior's Fanny Lee
8th Fat
Sr3—17244—969
O.: Margaret A. Paddock, The Plains, Va.
Langwater Bridesmaid
6th Fat
Sr3—18789—1007
O.: John S. Ames, North Easton, Mass.
Sunny Acres Surrogate's Susan
6th Fat—9th Milk
8yrs—22278—1194
O.: Adohr Farms—Merritt H. and Rhoda R. Adamson, Camarillo, Calif.

305C—2x

Cla-ore Knight's Lora
10th Fat
Sr3—11400—699
O.: Jim Ferguson, Mount Vernon, Wash.
Edisto Farms G. Lucile
10th Fat
Sr3—13802—694
O.: Edisto Farms, Denmark, S. C.
Elmhaven G Barbara
2nd Milk
Jr2—13519—577
O.: M. O. Larter, Dunstable, Mass.
Elmhaven Patricia
10th Fat
Sr3—13446—704
O.: M. O. Larter, Dunstable, Mass.
Glengeran Statesman's Celia
7th Milk—10th Fat
Sr3—13915—692
O.: Mrs. E. H. Geran, Matawan, N. J.
Hildiemaid Pre Honora B.
6th Milk
Sr3—14035—554
O.: Paul Beldon, Van Wert, Ohio
Laurel Mills Lady Gertrude
6th Milk
Sr3—14166—689
O.: Mr. and Mrs. Robert W. Clark, Laurel Springs, N. J.
McDonald Farms Ideal Nova
9th Fat
7yrs—14479—817
O.: Est. J. M. McDonald, Cortland, N. Y.
Norgert's S. General's Dewdrop
8th Fat
Sr3—12389—719
O.: Gertrude McNaught, Elgin, Ill.
Norgert's Val. Queenida
8th Milk
Jr3—14237—624
O.: Gertrude McNaught, Elgin, Ill.
Tideland Ludlow's Hanna
9th Fat
Jr2—11535—631
O.: Oregon Agricultural College, Astoria, Ore.
Western Glow F La Vern
6th Fat
Sr2—11753—661
O.: Western Glow Farms, Inc., Bow, Wash.
Wolfpen Gem
1st Milk
Sr4—17099—687
O.: Cameron Bradley, Southboro, Mass.

305C—3x

Adohr Hornet Creamella
4th Fat
Jr2—12973—714
O.: Adohr Farms—Merritt H. and Rhoda R. Adamson, Camarillo, Calif.
Adohr King's Lucerne
8th Fat
Jr4—12624—750
O.: Adohr Farms—Merritt H. and Rhoda R. Adamson, Camarillo, Calif.
Attebroc Emory's Baroness
10th Fat
Jr3—13679—695
O.: Roger H. Corbetta, Millbrook, N. Y.
Bluff View Queen Lucille
4th Milk—7th Fat
Sr3—15749—770
O.: J. T. Lively and Son, Dallas, Texas
Donna of Green Top Farm
8th Fat
Jr4—14015—749
O.: Roger H. Corbetta, Millbrook, N. Y.
Douglaston Challenger's Clara
6th Fat
Jr4—14793—761
O.: Dorothy M. Barclay, Pulaski, N. Y.
Fairlawn K. Charlotte
10th Fat
Jr3—13313—692
O.: Roger H. Corbetta, Millbrook, N. Y.
Flying Horse Gen. Lucky Girl
2nd Fat—10th Milk
Jr3—14548—773
O.: Sumner Pingree, South Hamilton, Mass.
Grayce Farms F. P. Mirth
4th Fat—4th Milk
Sr4—17135—822
O.: Robert Y. Moffat, Dalton, Pa.
Hominy Hill Prince's Harp
1st Fat
Sr4—15552—934
O.: Weston Howland, Brattleboro, Vt.
Hominy Hill Princess Verna
5th Fat
Sr2—12601—678
O.: Hominy Hill Farms Division—Pleasant Farms Dairy, Inc., Colts Neck, N. J.
Howland Jerry's Drusilla
4th Fat—10th Milk
Jr2—13393—723
O.: Weston Howland, Brattleboro, Vt.
Ideal's Dandy Boy's Babs
1st Fat—**1st** Milk
Sr4—18822—885
O.: Jean Louisa Berke, Lakeville, Conn.
Ideal's S. R. K. Floss
6th Fat
Jr2—11725—678
O.: Frank Gumina, Freehold, N. J.
Larches Empress Clarissa
9th Milk
Jr2—13558—640
O.: James R. Reynolds, Wenham, Mass.
Sterling Aleeta
1st Fat—8th Milk
Sr3—15146—867
O.: A. J. Sordoni, Harveys Lake, Pa.
Zeitler's Prediction Orpha
5th Fat
5yrs—17093—941
O.: Peter Zeitler, Glasgow, Del.

HIR LEADERS

365—2x

Burton Lane Romulus Royal Dora
10th Fat—4th Milk
Sr2—15130—679
O.: F. J. Moore, Silver Lake, Minn.
Darib's Royal Suzanne
7th Milk
Sr4—16057—744
O.: Ralph I. Berry and Son, Neola, Iowa
Deersborn Faith's Clare
4th Fat
Sr2—13456—746
O.: Vernon D. Mudgett, Sterling Junction, Mass.
Elmwood Astrid
5th Fat
Sr2—13578—724
O.: Arnold M. Pancratz, Dubuque, Iowa
Graysmarsh Morning Glory
8th Fat
Sr3—14159—787
O.: William G. Reed and Lester J. Lancaster, Sequim, Wash.
Haven Hill Perfect Lady
10th Milk
Jr4—15679—771
O.: Clifford A. McBride, Riverside, R. I.
Holly of Smilin' Acres
3rd Fat
6yrs—18256—975
O.: Milton Miller, Rockford, Ill.
Ideal's G. S.' Eiletta
1st Fat
Sr4—13803—944—358 days
O.: Helen S. Hyland, Craryville, N. Y., and Ethel Payne, Millerton, N. Y.
Marsh Farms K Lady
3rd Fat
6yrs—17136—970
O.: Clarence J. Marsh, Canandaigua, N.Y.
Mulhocaway Bell Shelly
6th Milk
Sr3—15984—698
O.: L. B. Wescott, Clinton, N. J.

Nestucca Rock Opal
6th Milk
11yrs—18838—914
O.: Orville L. Brown, Tillamook, Ore.
Old Homestead Dutchess
1st Fat—**1st** Milk
Sr3—17983—989
O.: Mrs. Ashley Paddock, The Plains, Va.
Pond Acre Farm's Irene
1st Fat—4th Milk
Jr4—17077—1042
O.: Helen S. Hyland, Craryville, N. Y.
Pond Acre Farm's Sabrah
9th Fat
Sr4—14800—840
O.: Helen S. Hyland, Craryville, N. Y.
Sheldegren Muriel
6th Fat
6yrs—16258—959
O.: Helen S. Hyland, Craryville, N. Y.
Suneslope's Charming Bloom
1st Fat—5th Milk
Jr4—16641—971
O.: O. R. Bentley and Son, Ames, Iowa
Valley Oaks Chic Linda
1st Milk—4th Fat
Jr3—16833—826
O.: Lloyd Burlingham and William Cunningham, Galt, Calif.

365—3x

Brookside J. Hardwick's Harmony
3rd Fat—2nd Milk
Jr4—17126—844
O.: J. C. Penney, Gallatin, Mo.
Ideal's Beacon's Monita
4th Milk—3rd Fat
Sr3—15968—790
O.: Mrs. Ashley Paddock, The Plains, Va.
Ideal's L. D.'s Betsy
2nd Fat—4th Milk
Sr2—15007—789
O.: Margaret A. Paddock, The Plains, Va.
Manor Glen Levity
9th Fat
8yrs—17470—971
O.: Harry G. Haskell, Jr., Chadds Ford, Pa.
Mendale King's Golden Christy
1st Fat—**1st** Milk
Jr4—18014—1024
O.: Meredith L. Piper, Celina, Ohio
Sheldegren Electra
5th Fat
Sr2—14009—766
O.: Peter T. Koch, Greenfield, Mass.

365C—2x

Beaulea Footprint's Sarah
9th Fat
Jr3—12826—707
O.: Chauncey Stillman, Amenia, N. Y.
Broad Hill M. N. Marcia
8th Fat—6th Milk
Jr4—15683—741
O.: Tudor F. Holcomb, West Granby, Conn.
Broadview Mabella
10th Milk
Jr3—13829—665—362 days
O.: Helen S. Hyland, Craryville, N. Y., and Ethel N. Payne, Millerton, N. Y.
Circle Drive's L. P. Faith
6th Fat—5th Milk
6yrs—17264—864
O.: Mark E. Miller, Huntington, Ind.
Clearland Master's Belle
2nd Fat—3rd Milk
Jr4—16409—864
O.: Samuel R. Weldy, Elkhart, Ind.
Don Major Belle
9th Fat
Jr4—12847—751
O.: Ben M. Shirk, Goshen, Ind.
Dorella Soldier's Ivy
6th Fat—5th Milk
Sr4—15701—814
O.: Howard G. Farnsworth, Planada, Calif.
Elmwood Astra
5th Fat—8th Milk
Jr2—13273—665
O.: Arnold M. Pancratz, Dubuque, Iowa
Fairlawn K. Rhoda
4th Fat—4th Milk
Sr4—15508—815
O.: Est. R. H. Storm, Washington Depot, Conn.
Fawn Isle F's Clara
5th Milk
Jr2—13586—612
O.: H. O. Stouder, South Whitley, Ind.
Five Star Dolly
1st Fat—5th Milk
6yrs—17591—1143
O.: Helen S. Hyland, Craryville, N. Y.
Fraserdale Fore Geila
6th Fat
Jr2—12649—661
O.: North Carolina State College of Agriculture, Raleigh, N. C.
General's Monogram
10th Fat
10yrs—16305—839
O.: Herman and Walter Pfeiffer, Arlington, Nebr.
Golden Haven Golden Lottie
9th Fat
Jr2—12077—643
O.: Harold Coleman, Kokomo, Ind.
Graysmarsh F. Rapture
8th Fat—4th Milk
Jr3—14360—692
O.: Fred Grosskop, Billings, Mont.
Graysmarsh Mona
5th Fat
Jr3—13096—769
O.: William G. Reed and Lester J. Lancaster, Sequim, Wash.
Graysmarsh Royal Gladness
10th Milk—4th Fat
Jr3—13339—721
O.: William Reed and L. J. Lancaster, Sequim, Wash.
Greenway Lilly
1st Fat—**1st** Milk
Sr4—17726—888
O.: Helen S. Hyland, Craryville, N. Y.
Greenway Queen Jeanne
10th Fat
Jr4—13948—741
O.: Helen S. Hyland, Craryville, N. Y.
Ideal's Admiral's Dawn
10th Fat
Jr4—15150—727
O.: Roberts Dairy Company, Elkhorn, Nebr.
Jo Be Dude's Graceful
8th Milk—4th Fat
Jr2—13342—702
O.: Joe P. Muller, Omaha, Nebr.
Kimberton Thor Claire
10th Fat—10th Milk
Jr3—13116—679
O.: H. A. W. Myrin, Phoenixville, Pa.
Langmeadow Connie
7th Fat
5yrs—16646—920
O.: Howard H. Colby, Romeo, Mich.
Levelland Farms Sandra
1st Milk—2nd Fat
Jr3—18677—926
O.: A. J. Custer and Sons, Auburn, Ind.
Lockshore Sunflame's Tamie
5th Fat—2nd Milk
Sr4—16867—798
O.: R. F. Locke, Hickory Corners, Mich.
Locust Grove M. Lida
10th Milk
Sr2—12692—614
O.: Mr. and Mrs. John L. Winston, Gladstone, N. J.
Lucky Lace
7th Fat
Sr3—13822—734
O.: Lloyd Balderston III, Colora, Md.
Lucky Miss' Ann
10th Fat
Sr3—12952—715
O.: Lloyd Balderston III, Colora, Md.
Maple Leaf Nadine
4th Fat
Sr3—14425—755
O.: Elmer J. Wirt, Lewiston, Minn.
Marsh Farms K. Lilly
4th Fat—3rd Milk
7yrs—18962—1015
O.: Clarence J. Marsh, Canandaigua, N.Y.
Marshland Columbus' Lassie
9th Fat
Jr4—14591—743
O.: Donald C. Marsh, Middletown, Ohio
Maurana Oberon's Patty
6th Fat—8th Milk
6yrs—17080—901
O.: Harold C. Yoder, Syracuse, Ind.
Oelker Farm's Pansy
1st Milk—9th Fat
7yrs—21988—902
O.: Harold Oelker, Urbana, Ohio
Old Homestead Cecilia
1st Fat—5th Milk
Jr4—15691—983
O.: Helen S. Hyland, Craryville, N. Y., and Mrs. Ethel N. Payne, Millerton, N. Y.
Old Homestead Countess
1st Fat—**1st** Milk
Sr4—18387—1005
O.: Helen S. Hyland, Craryville, N. Y.
Open Hearth J. C.'s Paula
7th Milk
Jr3—14272—686
O.: C. M. Hepburn, Ontario, N. Y.
Philghent's Francie
1st Fat—**1st** Milk
Sr2—16139—837
O.: Mrs. Ashley Paddock, The Plains, Va.
Pomona Acres Milly Grace
4th Milk
Sr4—15448—680
O.: J. L. Widman, Fremont, Ohio
Pond Acre Farm's Idina's Lass
1st Milk—2nd Fat
Jr3—16520—862
O.: Helen S. Hyland, Craryville, N. Y.
Pond Acre Zeneith Smiles
4th Fat
Jr2—12601—685
O.: Helen S. Hyland, Craryville, N. Y.
Quarry Valley's Phil's Amber
7th Fat
Jr4—15123—768
O.: William C. Clark, Lahaska, Pa.
Ridgeleigh Farm Susette
3rd Fat
7yrs—16800—1017
O.: Helen S. Hyland, Craryville, N. Y.
Shiloah Proud Doxie
4th Fat
Sr4—12272—782
O.: Lawrence Allen, Bend, Ore.
Silver Mt. Imperial's Clover
10th Fat
Sr4—13919—760
O.: Ethel Payne, Millerton, N. Y.
Snow Summit Polly
2nd Fat—6th Milk
Sr2—13603—728
O.: Fred Grosskop, Billings, Mont.
Sterling's Sonia
9th Fat—8th Milk
Sr4—15072—734
O.: Leslie J. Schwalm, Schuylkill, Pa.
Stringtown Tecla
3rd Milk—6th Fat
Sr4—15402—716
O.: Harry Reese, Prescott, Iowa
Suneslope's Buzz Eluscious
9th Milk
Sr2—12778—614
O.: O. R. Bentley and Son, Ames, Iowa
Suneslope's Perfection Braelea
4th Fat
Sr3—14192—755
O.: O. R. Bentley and Son, Ames, Iowa

Valley Oaks Chic Bonanza
2nd Milk
Sr3—17267—699
O.: Lloyd Burlingham and William Cunningham, Galt, Calif.
Valley Oaks Chic Yvonne
7th Milk
Jr3—14305—666
O.: Lloyd Burlingham and William Cunningham, Galt, Calif.
Valley Oaks Fantasy
6th Milk—8th Fat
Jr3—14172—706
O.: Jack E. Nicewonger, Lodi, Calif.
Wychmere Valor's Jem
9th Fat—6th Milk
Jr3—13728—681
O.: Myra Lee Housley, Athens, Tenn.
Yellow Creek Supreme Maidy
8th Fat
Jr2—11726—660
O.: Oscar R. and Truman Roy Weaver, Goshen, Ind.

305C—2x

Cedar Brook Majors Barbara
10th Fat—4th Milk
Sr3—14129—657
O.: Cedar Brook Farms, Inc., Bellville, Ohio
Clarion Farms Lulu Belle
4th Milk
10yrs—17175—699—303 days
O.: Charles E. Harding, Brookville, Pa.
El Moore Farm Peter's Ann
6th Fat—4th Milk
Sr3—13954—672
O.: Maynard C. Moore, Kent, N. Y.
Elm Swamp Dottie
7th Fat
Sr4—12205—700
O.: Vern McVey and Lyle Neal, Lebanon, Ind.
Fairley Farm Hester
3rd Fat
5yrs—14471—818
O.: J. L. Fairley and Sons, Fairbury, Nebr.
Flintmere Janice
9th Milk
Jr3—13250—657
O.: A. A. and C. B. Cheney, Trustees, u/will B. Austin Cheney, Litchfield, Conn.
Flo-Ray's Cheerful Lass
10th Milk
Sr2—11892—577
O.: R. D. Pennewell, Palmyra, Mo.
Flo-Ray's Royal Thelma
10th Fat
6yrs—14519—780
O.: R. D. Pennewell, Palmyra, Mo.
Flying Horse Melba's Joy
10th Fat
Sr4—12779—685
O.: Barclay H. Warburton, III, Ipswich, Mass.
Fredella A. Nanette
2nd Fat
Jr2—11974—664
O.: Frederick Molnau, Jr., Chaska, Minn.
Golden Charm Fame's Colleen
6th Fat—4th Milk
Jr2—12841—611—297 days
O.: Fred Grosskop, Billings, Mont.
Golden Charm General Pixie
6th Fat
Sr3—12672—684—299 days
O.: Fred Grosskop, Billings, Mont.
Graysmarsh F. Might
5th Fat
Jr3—13115—720
O.: Fred Grosskop, Billings, Mont.
Graysmarsh F. Mitzie
4th Fat—6th Milk
Jr3—13796—747
O.: Fred Grosskop, Billings, Mont.
Graysmarsh Royal Sapphire
10th Fat
Sr3—9903—640
O.: William G. Reed and Lester J. Lancaster, Sequim, Wash.
Graysmarsh Royal Sapphire
8th Fat
Sr4—11913—698
O.: G. W. Bond and Son, Junction City, Ore.
Greenway Joyce
1st Fat—**1st** Milk
Sr2—14133—682
O.: Helen S. Hyland, Craryville, N. Y.
Gwendale Vallie Gayle
4th Fat—7th Milk
Jr4—14295—733
O.: Roger W. Jessup, Glendale, Calif.
Gwendale Vallie Pic
9th Fat
Sr4—11380—661
O.: Roger W. Jessup, Glendale, Calif.
Gwyn Careg Assam's Anita
3rd Milk
Sr4—14729—653
O.: Lela de Talleyrand, Abington, Conn.
Hillcrest Noble's Catherine
7th Fat
Jr2—11292—614
O.: Ronald Wetherwax, Wyoming, N. Y.
Hillview Katie
3rd Milk
Sr2—12427—487
O.: Andrew Zech, Berrien Springs, Mich.
Ideal's L. D.'s Etta
8th Milk
Sr4—14009—590—297 days
O.: Margaret A. Paddock, The Plains, Va.
Kenmax Leader's Lolita
1st Milk—10th Fat
Sr2—15046—595
O.: Kenneth H. Daniel, Gooding, Idaho
Kennersley Audrey
3rd Milk
Sr3—14339—602
O.: Theodore E. Fletcher, Centerville, Md.
Langmeadow Calicia
8th Fat
5yrs—14717—794
O.: Howard H. Colby, Romeo, Mich.
Langmeadow Cameo
9th Fat
Sr4—13535—668
O.: Howard H. Colby, Romeo, Mich.
Laurel Locks Electra
5th Milk
12yrs—15913—664
O.: S. H. Huber, Dalton, Pa.
Mantup's C. Synthia
6th Milk
Sr2—12272—585
O.: Horace F. and John C. Grant, Putnam, Conn.
Maplevale Dandy Rena
5th Fat
Sr3—11372—701
O.: Charles E. Harding, Brookville, Pa.
Mt. Fair Mistress Nobella
5th Milk
7yrs—16868—706
O.: Howard T. Larkin, Middlebury, Conn.
Mulhocaway Bell Diligence
7th Fat—8th Milk
Jr2—12236—600
O.: L. B. Wescott, Clinton, N. J.
Mulhocaway Lovely Diligent
6th Fat
5yrs—15140—811
O.: L. B. Wescott, Clinton, N. J.
Pansy of Hazy Hills
7th Fat
Sr3—12891—663
O.: Mr. and Mrs. Herbert J. Rogers, Emden, Ill.
Pansy's Smilin' Princess
1st Fat—**1st** Milk
Jr2—14341—730
O.: H. J. Wasson, Conway, Ark.
Pasture Haven May-Belle
4th Fat
Sr2—11218—620
O.: Harold C. Yoder, Syracuse, Ind.
Pattonholm Paragon's Diana
8th Fat—9th Milk
Jr4—13714—668
O.: Ross Patton, New London, Ohio
Penstate Noble's Val Glad
9th Fat
Sr4—12784—668
O.: The Pennsylvania State University, University Park, Pa.
Polytechnic Jepson Alert
2nd Fat
Jr3—11509—829
O.: California State Polytechnic College, San Luis Obispo, Calif.
Polytechnic Jepson Kitty
3rd Fat
Sr4—13544—711
O.: California State Polytechnic College, San Luis Obispo, Calif.
Pond Acres Farm's Frolic
4th Fat
Sr3—11343—707
O.: Helen S. Hyland, Craryville, N. Y.
Russellhurst Veda
5th Fat
Jr2—12165—635
O.: Fred Grosskop, Billings, Mont.
Scudder Ranch Generals Gem
2nd Fat—6th Milk
Sr4—13990—753
O.: Fred Grosskop, Billings, Mont.
Separate Dandelion
4th Fat—2nd Milk
Sr4—15457—707
O.: Howard T. Larkin, Middlebury, Conn.
Silver Mt. Imperial's Rosette
2nd Fat
Sr4—12242—793
O.: Helen Hyland, Craryville, N. Y., and Ethel Payne, Millerton, N. Y.
Silver Mt. Star Celena
8th Fat
Sr2—11664—611
O.: Mrs. Ethel Payne, Millerton, N. Y.
Skuggek Noble Mattie
6th Milk
7yrs—17159—712—303 days
O.: C. I. Carlson, Guilford College, N. C.
Springvale's Golden Clipper
7th Milk
Sr2—12253—523
O.: Milton Miller and Son, Rockford, Ill.
Suneslope's Buzz Bobette
5th Milk
Sr2—13017—532
O.: O. R. Bentley and Son, Ames, Iowa
Suneslope's Charming Ember
7th Fat
Jr4—12892—670
O.: O. R. Bentley and Son, Ames, Iowa
Toponis Veteran's Lana
2nd Milk
Sr4—14380—600
O.: Leon and Ethel Fairbanks, Boise, Idaho
Twinwing Grand Sunset
9th Milk
Sr4—14018—637
O.: Lela de Talleyrand, Abington, Conn.
Welcome In McK Tulip
5th Milk
Sr2—12048—565—298 days
O.: Anson B. Smith, Hilliards, Ohio
Western Glow Warrior's Blanche
3rd Fat—3rd Milk
Jr3—14555—778
O.: Fred Grosskop, Billings, Mont.
Whispering Cedar H. Jan
9th Milk
Jr2—12142—478
O.: Harry Goebel and L. D. Cunningham, Andrews, Ind.
Willow Brook Monarch's Envy
4th Milk
10yrs—17296—752
O.: Howard H. Colby, Romeo, Mich.

The Third All-American Judging Contest

Marie Battis Takes Top Honors With A Perfect Score. Interest In Contest Reaches New High As 1,004 Participants From 45 States And Canada Submit Entries. High Schools And Colleges Continue Each Year To Show Increasing Interest.

WINNERS in the third All-American judging contest came from 14 States. Top honors, with the first perfect score ever received during the three years of the contest, went to Miss Marie Battis, Woodbury, Connecticut.

Because of the closeness of placings in the various prize winning brackets, it was again necessary to make adjustments in the distribution of prizes, and the 26 contestants in the winning seven brackets all received prizes. New York contestants received seven prizes; Maine, Connecticut and Kansas, three each; Illinois, two, and Rhode Island, Minnesota, Ohio, Wisconsin, Indiana, Georgia, Virginia and Pennsylvania, one apiece.

In the second bracket, and tied with 154 points, were Gilman L. Brewer, Ashland, Maine, and Herbert H. Roberts, Jr., Peace Dale, Rhode Island. Brewer and Roberts both picked the All-Americans correctly, but each took two cuts in their Reserve All-American selections. In the class for bulls, three years and over, Gilman Brewer placed the Honorable Mention bull, with 22 points, over the Reserve All-American, Henslee Farms D. Noble. In the four-year-old cow class he again went to the third place animal, Merchester Daisy Dotty, with 48 points, and placed her over the Reserve All-American four-year-old, New Haven Royal Nell, with 65 points. In making his selections, Herbert Roberts, Jr., selected Mulhocaway Butterfat Huldah for his choice as Reserve All-American senior yearling over the reserve winner in this class, McDonald Farms Royal Urma. In the four-year-old class, Herbert also went to Merchester Daisy Dotty for his choice as Reserve All-American four-year-old.

In the third bracket, Nancy Boehle, Baldwin, Kans., Margaret Fleming, Auburn, N. Y., Connie Heffering, Cayuga, N. Y., W. O. Boehle, Lawrence, Kans., and Henry Thomas, Sr., Cortland, N. Y., each scored 151 points. In all five ballots, the contestants had the All-American placings correct and each received three cuts for their Reserve All-American selections.

As in previous years, many competitive family contests were received. Among the 26 prize winners, members of the Brewer, Boehle and Thomas families accounted for seven of the winners. Many other examples of this friendly spirit of competition among families was evidenced.

Once again, schools showed an interest in the All-American contest. A group of 44 contestants from the Los Banos Union High School, Los Banos, Calif., competed for the second consecutive year. Last year, 20 entries were received from this California school. The Turlock High School, Turlock, Calif., and the Nunda Central School, Nunda, N. Y., sent entries for the third consecutive time. Fifty-six contestants from Turlock and 43 from Nunda participated.

Thirty-one entries were submitted by Canadian contestants. Top honors went to Ronald G. Barrett, Bridgetown, Nova Scotia, Canada, with an honorable mention score of 145 points.

Following is a list of those receiving prizes and also a list of all receiving honorable mention for selections that scored 140 or more points. The vote by States is shown, and New York again led with 133 entries, closely followed by California with 123 contestants.

ALL-AMERICAN CONTEST WINNERS

First Bracket—1 for 1st (160 points)

Marie Battis, Woodbury, Conn.

Second Bracket—2 tied for 2nd (154 points)

Gilman L. Brewer, Ashland, Maine, and Herbert H. Roberts, Jr., Peace Dale, R. I.

Third Bracket—5 tied for 3rd (151 points)

Nancy Boehle, Baldwin, Kans.; W. O. Boehle, Lawrence, Kans.; Margaret Fleming, Auburn, N. Y.; Connie Heffering, Cayuga, N. Y., and Henry Thomas, Sr., Cortland, N. Y.

Fourth Bracket—1 for 4th (150 points)

Ray G. Kruger, Paynesville, Minn.

Fifth Bracket—1 for 5th (149 points)

Arthur Hansen, Bellevue, Ohio.

Sixth Bracket—10 tied for 6th (148 points)

Gerald Boehle, Baldwin, Kans.; David Breeze, Lee, Ill.; Mrs. Ruby Brewer, Ashland, Maine; Roy K. Hamilton, Cortland, N. Y.; Mrs.

Richard Hurtgen, Pewaukee, Wis.; Raymond McCammon, Carlisle, Ind.; Clarence E. Okerlund, Greenwich, Conn.; Henry Thomas, Jr., Cortland, N. Y.; Howard Williams, Cortland, N. Y., and Nancy Woodward, Woodbury, Conn.

Seventh Bracket—6 tied for 7th (146 points)

Omer L. Baumgartner, Robinson, Ill.; Earl E. Outhouse, Canandaigua, N. Y.; Jimmy Pace, Rex, Ga.; Gerald C. Pickard, Augusta, Maine; Ralph H. Spahr, Bristol, Va., and Tom Yost, Muncy, Pa.

HONORABLE MENTION

145 Points

Ronald G. Barrett, Bridgetown, Nova Scotia; Donald M. Bay, Canandaigua, N. Y.; Mrs. Gerald Boehle, Baldwin, Kans.; Mrs. W. O. Boehle, Lawrence, Kans.; Carl B. Brewer, Ashland, Maine; Cecil Burnette, Fulton, Ky.; A. C. Bush, Muncy, Pa.; Oscar G. Clogg, Strongsville, Ohio; Leslie D. Crouse, Muncy, Pa.; Marilyn Dankers, Goodhue, Minn.; Paul C. Fleming, Auburn, N. Y.; Paul L. Fleming, Auburn, N. Y.; LeRoy W. Gordon, Nelsonville, Wis.; David Mark Kingen, Muncie, Ind.; Mrs. Mark Kingen, Muncie, Ind.; Lon D. McGilliard, Okemos, Mich.; C. William Mullenix, Woodbine, Iowa, and Jim Thomas, Cortland, N. Y.

144 Points

Kenneth L. Berry, Chadds Ford, Pa.; Glen R. Corbin, Crown Point, Ind.; Irvin H. Horst, Big Spring, Md.; Stewart Milne, Titusville, Pa.; John T. Mistr, Richmond, Va.; L. S. Riford, Auburn, N. Y., and Mrs. Bert Schwinghamer, Albany, Minn.

143 Points

Joseph C. Damon, Bow, Wash.; Bessie A. Debnam, Upperco, Md.; Marvin Fansher, Roselle, Ill.; Jack C. Foust, Urbana, Ohio; Cecil Fraleigh, Clermont, N. Y.; Douglas Fraleigh, Clermont, N. Y.; Vernon Garrity, West Granby, Conn.; W. D. Goeke, Hampshire, Ill.; C. E. Gordon, Iola, Wis.; Leroy H. Hersey, Edgewater, Md.; Mrs. Dale Jump, Kenton, Ohio; Allan W. Lynn, Moravia, N. Y.; Nelson McCammon, Elgin, Ill.; C. W. Nibler, Lincoln, Nebr.; Richard P. Outhouse, Canandaigua, N. Y.; William P. Roberts, Stratham, N. H.; Mrs. Henry Thomas, Cortland, N. Y., and Sharon Younger, Yorktown Heights, N. Y.

142 Points

James R. Borcherding, Des Moines, Iowa; Monroe C. Bouton, Mount Vernon, Ohio; Paul S. Bryan, Perkasie, Pa.; Leroy J. Cheda, Petaluma, Calif.; Donald Dankers, Goodhue, Minn.; R. Peter Heffering, Cayuga, N. Y.; Elmer Hixson, Fulton, Ky.; James Hulmes, Oregon, Ill.; Clyde F. Marsh, Middletown, Ohio; Lawrence Newman, Port Orchard, Wash.; Charles F. Rogers, Randolph, N. Y.; Howard W. Roper, Old Barns, Nova Scotia; H. W. Shipman, Manning, S. C., and A. K. Simpson, Kingsport, Tenn.

141 Points

Jack L. Albright, Pullman, Wash.; Robert W. Basse, Old Hickory, Tenn.; Joseph P. Broadhurst, Jr., Woodbury, N. J.; Cecil E. Cooper, Dayton, Pa.; David J. Kjome, Spring Grove, Minn.; Barbara Jean Perry, Corinth, Miss.; Cynthia Pursley, Springfield, Mo., and Dean Spesard, Cary, Ill.

140 Points

Harold Clapp, Concord, Ontario, Canada; Richard W. Cockburn, Correctionville, Iowa; Mrs. Cecil E. Fraleigh, Jr., Clermont, N. Y.; Robert E. Howell, Davenport, Iowa; Eugene Phillips, Mount Vernon, Ohio; Douglas Pursley, Fayetteville, Ark.; Frank Wysong, Forest Hill, Md., and Sam Yost, Stillwater, Pa.

The Vote By States

	BALLOTS
Alabama	0
Arizona	2
Arkansas	34
California	123
Colorado	3
Connecticut	16
Delaware	2
District of Columbia	0
Florida	1
Georgia	7
Idaho	7
Illinois	57
Indiana	27
Iowa	53
Kansas	31
Kentucky	12
Louisiana	6
Maine	15
Maryland	35
Massachusetts	20
Michigan	21
Minnesota	26
Mississippi	7
Missouri	16
Montana	2
Nebraska	17
Nevada	0
New Hampshire	7
New Jersey	14
New Mexico	1
New York	133
North Carolina	5
North Dakota	3
Ohio	52
Oklahoma	8
Oregon	16
Pennsylvania	53
Rhode Island	8
South Carolina	2
South Dakota	4
Tennessee	9
Texas	9
Utah	2
Vermont	8
Virginia	16
Washington	30
West Virginia	2
Wisconsin	51
Wyoming	0
Canada	31
Total Count	1,004

Golden Guernsey Scholarship Winner

DON HENRY, Cornell University, where he is a sophomore in dairy industry, was awarded the GOLDEN GUERNSEY scholarship for 1956. His sponsoring GOLDEN GUERNSEY, cooperating, distributing, dairy was Beebe's Dairy, Inc., Norwichtown, Connecticut. Lester Beebe, the owner-manager, said Don Henry was a cooperative, industrious young man.

Don Henry—GOLDEN GUERNSEY *Scholarship Winner*

Beebe's Dairy is an ideal sponsor for a student, as it is a modern, full line dairy, and has a high reputation in its market for being a leader. Mr. Beebe is sales and quality minded, and sets an excellent example.

During the summer, Iva Avery, plant manager, introduced Don to many of the practical sides of the dairy manufacturing and distributing business. Don rode on retail and wholesale milk routes; learned how to operate the paper machine; how to operate and clean a short-time pasteurizer; ran the glass bottle filler and washed bottles, and even got up in the morning to check out the milk route salesmen.

His complete background of the separate handling of GOLDEN GUERNSEY milk, inspecting the farms, etc., accomplished what was desired by the scholarship committee.

Mr. Henry is contemplating working for a different GOLDEN GUERNSEY distributor this coming summer.

The cover on the January, 1957, issue of the A. I. Digest, official publication of National Association of Artificial Breeders, featured DAVID HARRIS, FFA champion from Carthage, Mo., with his prize winning Guernsey cow. David now has six Guernseys in his project.

Increasing Feed Efficiency

Excerpts from a talk by Byron T. Shaw Administrator, Agricultural Research Service, USDA, before the Annual Nutrition Research Council

At times, we in agriculture have been criticized for spending so much time and effort studying nutritional requirements of livestock. Some people have accused us of being more interested in the welfare of domestic animals than we are in the welfare of people. The great pioneer in human nutrition, Dr. Atwater, complained about it to his fellow scientists 50 years ago.

These critics did not want *less* research in *animal* nutrition; they wanted *more* research in *human* nutrition—and they got it. But as we've learned about the nutritional needs of people, we've learned also about the importance of livestock products in human diets. So, today, we can all be thankful for the public and private effort that is going into animal nutrition research. Its relationship to human nutritional welfare is a lot closer than some of those early critics may have realized.

Besides, we like meat and milk and eggs, and we demand them to the extent our incomes permit. That makes it easy for us to follow the recommendations of nutritionists when they tell us to eat more of these protective foods. And—as you well know, we certainly are eating more livestock products.

Since 1935-39, we've increased our per capita consumption of meat, poultry, and fish 33 per cent; of dairy products (excluding butter) 13 per cent; and eggs 28 per cent. Each of us is eating about a fourth more livestock products than we ate in the late 30's.

Not only that, but there are *more of us*. And especially significant is the fact that an increasing proportion of our population is in the younger and older age groups, where protective foods are particularly important to health and well-being. It looks now as if these trends, both in greater per capita consumption of livestock products and in increasing population, will continue in the future.

That's an encouraging prospect for the livestock industry, including people in the feed business. It means gradually expanding markets for livestock and livestock products and for the crops and feeds that go with livestock production. And I think you'll agree with me that our present methods of converting feed into livestock and of putting meat and other animal products on the market should be steadily improved . . . so you can take full advantage of these markets.

We all know that tremendous gains have been made in the overall efficiency of livestock production. Since 1935-39, output per breeding unit has increased about one-third. For example, we're getting 40 per cent more beef per cow, 20 per cent more pork per sow, 45 per cent more eggs per hen, and 30 per cent more milk per dairy cow.

When we analyze these gains, however, we find that most of the improvement has been in efficiency per head rather than in efficiency in feed conversion. The gains are primarily due to animals with greater production capacity . . . more and better feeds . . . better control of diseases and insect pests . . . and improved management practices all along the line.

Improvements that increase the number of pigs saved per sow, the number of chicks hatched per layer, or the number of calves per cow are significant in building up the scale of operations and in making better use of labor, fixed capital, and overhead. The increases in milk production per cow are largely due to the development of cows with higher productive capacity and to the feeding of more and better rations.

The actual measurement of changes in feed conversion efficiency is an extremely complex job. In the first place, the products themselves have changed. For example, the average fat content of milk is less. In the second place, the quality and quantity of feeds have changed. The protein content of hay and pasture forage is higher; that of corn is less.

Keeping all these qualifications and conditions in mind, we can get a fairly clear picture of the situation by comparing feed efficiency as it stands today with what it was a number of years ago.

So far as efficiency of feed conversion is concerned, farmers have made excellent progress in putting research into practice with broilers and turkeys; they've made some progress with hogs and beef cattle; a little in milk production; and none in egg production.

It is interesting to observe that most progress has been made in those classes of livestock that depend wholly or primarily on formula feeds. I believe I'm safe in saying that no industry puts research into practice more quickly than the feed industry. You literally breathe down our necks; many of you conduct feeding tests right along with and sometimes ahead of experiment station people. Within a matter of months, new ingredients and new formulas developed in the laboratory and tested in the field are ready for commercial use. And many of you go right to the farm and help to work out the best ways to use these new feeds.

Farmers should be getting better results. It's quite possible they're feeding wastefully all along the line. For example, too many dairymen increase milk production by feeding huge amounts of concentrates, when they should be producing cows with higher productive capacity and feeding more forage. A 10,000-pound cow should be getting 75 per cent of her nutrients from forage; she's probably not getting much more than half.

I can think of no better way, however, for farmers to cut the cost of livestock production than by improv-

ing feed efficiency . . . because feed takes the major share of their production dollar. Grain and other concentrates make up well over half of the cost of fattening cattle, and about a fourth of the cost of producing milk. Anything we can do to cut this feed cost, therefore, means money in the farmer's pocket.

So the immediate job of research, extension, and the feed industry—and it is a joint responsibility—is to do all we can to help get research results into wider use—to help farmers more nearly close the gap between what they're now doing and what they *can* do.

Beyond that, our job is to break through the research ceiling on feed efficiency—to provide higher levels of improvement that the feed and livestock industries can put into practice. I believe we can do this in three ways: (1) Through breeding, (2) through feeding, and (3) through management.

Experience has shown us that we can improve efficiency of production through nutrition and other environmental means only as much as the genetic capacities of our livestock permit. We also have evidence that individuals as well as strains in all classes of livestock differ in their ability to utilize feed. In tests with dry dairy cows, for example, where milk production is not involved, we've found that it takes different amounts of feed to maintain body weight.

In increasing production of eggs, milk, and meat in the past, we've depended heavily on the selection and mating of one superior specimen to another superior specimen. This has been very successful. The things we're learning about hybrid vigor, however, open up still further possibilities. We now hope to find and apply the scientific principles that will enable us to predict the outcome of the mating with certainty. Instead of one fine animal—that utilizes feed efficiently, for example—and an assortment of culls, we hope we will some day be getting a good one every time.

A second opportunity for raising the research ceiling on feed efficiency is through more research in animal nutrition. We need to know much more about the nutritional requirements of animals for body maintenance and for high production.

I'm sure you're familiar with the reports in which we've helped bring together all the information that has been developed in recent years on nutrient requirements for domestic animals. Many of you served on the working committees set up under contract with the National Research Council to make the compilations. These reports are valuable as practical guides in feeding. They are also of special interest to research workers, because they outline the gaps in our knowledge and point to questions that will need to be answered before we can move forward.

Although we've made an effort to find growth promoting factors, we've done very little work to detect toxic substances or substances that interfere with metabolism. A few have been recognized—gossypol in cottonseed meal, a growth inhibitor in alfalfa meal, and bloat-producing saponins in some legumes, for example. But there may be many others that do not have a perceptible effect on the animal, but may prevent best growth and feed efficiency. If we can identify these substances, we may be able to remove them or to reduce their effects.

We need much more information on the interrelationships of various elements in feed. For example, we need to know the exact ratio of amino acids to caloric content, but we do not have accurate methods for determining amino acids. It is difficult, therefore, to arrive at the most efficient level of amino acids in the diet.

We don't know nearly enough about the role minerals play in growth and feed utilization.

Results with antibiotics and hormones have been dramatic and interesting, but we may find that the establishment of requirements for trace elements may have just as far-reaching effects. If we can find out the amounts and proportions of trace elements, amino acids, vitamins, and other nutrients needed by rumen micro-organisms in digestion, we may go a lot farther in increasing efficiency of feed utilization.

For example, scientists have recently identified a factor that is essential for the growth of some important fiber-digesting bacteria. This factor is usually not present in the feed consumed by the animal, but is produced by certain bacteria in the rumen and used by other bacteria that digest fibers. The findings lead us to the question of whether the factor can be added to certain high-fiber rations to increase digestion and thus speed up growth of the animal. We don't know yet, but we are working on it. If the answer is yes, we could certainly feed more forages.

There's no question that forages are going to take a more important place in cattle feeding—both beef and dairy. And this brings up one of our biggest needs in animal nutrition research—that's the need to develop better methods of evaluating the nutritive quality of forage.

This need goes all the way back to plant scientists who are developing improved varieties of grasses and legumes. For example, we need better preliminary tests for quickly evaluating forage material. Grazing tests are expensive and the experimental error is rather great. And even when sheep are substituted as the test animal, the studies take a long time.

If we had a good test-tube method for predicting rate of gain from new forages, we could do the job more quickly at less cost, and the results would be more accurate. One approach might be to culture the micro-organisms of the rumen and use them as testers. But we don't know enough yet about what goes on in the rumen . . . and what happens when the grass goes through the animal.

We also need better methods for measuring utilization of pasture and range forage. Those in current use are tedious and imperfect. Lignin and chromogen ratio methods are helping us find out how much of grasses is digestible. But cattle are selective grazers. What plants and plant parts did the animal eat? Pasture productivity measured in terms of animal-unit months of pounds of gain per acre or per animal is only a partial answer. When was productivity measured? Was it during the peak growth period of the plant? If so, gain per acre may look mighty good, but cattle have to eat 365 days a year.

We know that forage plants increase in the percentage of fiber, decrease in protein and phosphorous, as they

(*Please turn to page 340*)

There's no question that forages are going to take a more important place in cattle feeding. We need better methods of evaluating nutritive quality of forage.

meetings -- here there and everywhere

Mississippi

By George B. Collins

The Mississippi G. B. A. annual meeting was held on December 14 at the Walthall Hotel in Jackson. Approximately 40 people attended the meeting which included a group of fine speakers, a delicious lunch, presentation of awards and a fruitful business meeting. President Thomas Callicott presided, Dr. J. T. Miles read the minutes of the last meeting and gave the treasurer's report.

The morning program included an interesting talk by G. B. Crain, Associate Extension Dairyman, on the Junior Dairy Program. Mr. Crain emphasized the fact that the future of the Guernsey breed lies with the younger generation, and that it behooves all to see that they are prepared for the job. Arlis Anderson, Extension Dairyman, confined his remarks to the importance of a testing program, and Dr. J. M. Buckalew gave a very interesting talk on improved reproduction through sound management.

The principal speaker, Miss Janet Frost, did a commendable job in telling the group about the Golden Guernsey milk program. Since most of the people present were either producers or distributors of Golden Guernsey, Miss Frost's remarks were of great interest and well received.

President Callicott outlined the program which was proposed by the Board of Directors at a previous meeting. The 1957 activities will include a sale, field days and a junior program which will include a heifer sale.

After a tasty lunch, L. J. Lane presented the Junior Awards. Mickey Troutman, Fernwood, was the winner from the Southwest District and was presented a monogramed cow blanket. Albert Gartrell, Horn Lake, and Jimmy Lane, Stoneville, were presented trophies for being winners in the Northwest and Delta Districts. The Walker Farms Achievement Trophy for 4-H Club members was won by Jimmy Lane, with Jimmy Walker making the presentation.

The state production award was

L. J. Lane, Walker Farms, who presented the Mississippi Junior awards; Mickey Troutman, Southwest District winner; Thomas Callicott, President of the Mississippi G. B. A.; Darnell Martin, Assistant County Agent, DeSoto County; Jimmy Lane, State Junior winner; David Mitchell, Assistant County Agent, Washington County, and Albert Gartrell, Northwest District winner.

won by Walker Farms on the record of Walker Farms Piper Nimble, that at seven years produced 17039 lbs. of milk and 861 lbs. of fat, 365—3x.

The nominating committee reported and offered the name of Thomas Callicott for president; Jimmy Walker, vice-president, and Dr. J. T. Miles, secretary-treasurer. These men were elected unanimously and the following men will serve on the Board of Directors: Ray Turman, Horn Lake; Jack Barnett, Starkville; Jimmy Troutman, Fernwood; Jimmy Walker, Stoneville; Gordon Worthington, Jackson; Thomas Callicott, Coldwater, and Senator G. B. Walker, Stoneville.

Utah

By Wendell Fuhriman

Utah Guernsey breeders held the largest annual meeting of recent years at Ogden on January 19. C. J. Smout conducted the meeting, with secretary Ralph Chadwick giving the minutes and financial report.

A report on the past year's activities in 4-H and FFA work was given and plans made for the coming year. Albert Dimond donated a heifer calf for the outstanding 4-H Guernsey boy or girl in 1957, and Storm McDonald will contribute the calf in 1958. The Club will work with the Extension Service and the Agriculture College on selecting the winner. Pencils will be given to each junior Guernsey exhibitor at state and county shows, with pen and pencil sets to the champions.

Elmo Packer, manager of Cache Valley Artificial Breeders, explained plans for adding young bulls to their stud. He requested that the State Club appoint a Guernsey breeder to be on their committee to make young sire selections.

An invitation was extended to the Tri-State organization to hold their first sale at Salt Lake City following the Utah State Fair. Dwyth Daines was appointed to represent Utah on the Tri-State Sale committee.

Wendell Fuhriman gave a report on national activities and complimented the Utah breeders on the 43 per cent increase in 1956 registrations. Every breeder at the meeting asked to have their herd classified on the next program.

Officers elected for the coming year were: C. J. Smout, president; Ralph Chadwick, secretary-treasurer; directors, Albert Dimond, Max Kramer, Dwyth Daines, and Storm McDonald. Mr. McDonald will represent the association on the State Purebred Dairy Cattle Association.

All the Guernsey breeders attended the Utah Purebred Dairy Cattle Association dinner meeting which followed the breed meetings. Storm McDonald, president of this association, presided. Professor Lloyd Hunsaker, of the Utah State Agriculture College, gave an excellent talk on genetics of breeding dairy cattle. This was illustrated with slides showing results of recessive characters found in close breeding.

Nebraska

By George W. Chambers

The Nebraska G. B. A. held its annual meeting at the Agricultural College at Lincoln on December 11. Don Moffat, Director of Milk Sales for Golden Guernsey, Inc., was the chief speaker. Mr. Moffat explained the Golden Guernsey program, and pointed out that Nebraska has a high

percentage of its eligible milk selling as GOLDEN GUERNSEY. Keith E. Swanson, GOLDEN GUERNSEY representative, and George W. Chambers, National representative, also appeared on the afternoon program.

Paul Riggert, chairman of the 4-H Committee, reported that 75 T-Shirts were awarded to the juniors placing in the blue and purple ribbon groups in the District Junior Shows. Mr. Riggert presented special awards to four District junior winners: Jay Shaw, Tom Konecky, Joan Pospichal and Larry Wulf. He also reported a very successful sale of Guernsey heifers in connection with the Cooper Foundation Sale. Leo Imig reported on the showing of the Nebraska Junior Herd at Waterloo, and the Association decided to continue the same junior program for 1957.

Elected to the Board of Directors were: Henry Buse, Bancroft; Jack Nitz, Cedar Bluffs; Lee Fairley, Fairburg; Kenneth Hansen, Wahoo, and Joe Muller, Omaha. Miss Shari Lewis, American Dairy Princess, introduced by Robert Kalher, of the Nebraska Dairy Council, spoke briefly.

At the Directors' meeting held on January 9, Walter Pfeiffer, Arlington, was elected president, Paul Riggert, vice-president, and Lee Fairley, secretary-treasurer.

Berks County, Pa., 27th Annual Meeting

BY WM. H. JUZI

ABOUT 50 members and friends attended the 27th Annual Berks County G. B. A. meeting at the Bern Church, near Bernville, Pennsylvania. The business meeting in the morning was opened by President Francis Fulton. Secretary Norman Reifsnyder read the minutes and the treasurer's report was given by Dr. George Rothenberger. Mr. Reifsnyder also reported on the various activities sponsored by the Association during 1956. Considerable discussion was held on the results of the booth sponsored at the Reading Fair.

New officers elected were: Warren Bucher, Myerstown, president; Lloyd Dreibelbis, Shoemakersville, vice-president; Dr. George Rothenberger, Esterly, treasurer, and Kenneth Gerhart, Kutztown, secretary.

Lloyd Eyler answered questions, and Wm. H. Juzi, manager of the Pennsylvania G. B. A., explained details about the Milk Control Commission Order which allows GOLDEN GUERNSEY dealers to segregate their GOLDEN GUERNSEY sales from the general supply and pay on a separate pool basis.

Fred Glosser, Chairman of the Youth Committee, reported on activities during the past year. Leroy Hollenbach, winner of the FFA essay contest last year, and who was given a heifer calf, reported how well he had done with the calf at the various shows. The winner of this year's essay contest was Robert M. Loy, from Schuylkill County. He will be given a heifer calf for his project work. Prizes were also awarded to the outstanding 4-H youngsters. In Lebanon County, Doris Bucher was judged best on keeping records and type of her Guernsey, and Harold Smith was the winner of the award for the best fitting and showing. In Berks County, Ronald Kennel won an award for the best type, Ivan Kennel won the fitting contest, and Pauline Glosser was judged the best showman.

J. Collins McSparran, Master of the Pennsylvania State Grange, was the speaker. In a clear and forceful manner he explained how large the dairy industry is in Pennsylvania, and pointed out some of the dangers which the industry faces at the present time. He was well prepared with information on bills to be proposed in this session of the Legislature, by the State Grange, in order to protect the dairy industry and agriculture as a whole.

Humboldt County, Calif., Annual Meeting

BY WENDELL FUHRIMAN

THE annual meeting of the Humboldt County Guernsey breeders was held at Eureka, Calif., on January 16. Business was conducted at a dinner meeting, with president Joe Giacomini presiding.

Officers elected were: Joe Giacomini, president; Herman Bertlesen, vice-president, and Arnold Nissen, secretary-treasurer. Elected to the board of directors were William Silva, Don Kemp, and Helen Giacomini.

Wendell Fuhriman gave a report on the activities of The American Guernsey Cattle Club. A discussion on the district classification program was given, with some of the breeders wanting to participate next fall.

John Ford, son of Mr. and Mrs. Arthur Ford, Arcada, was presented a model cow for winning first in Guernsey showmanship at the Humboldt County Fair. John is one of the outstanding 4-H boys in California, and at the California State Fair won numerous prizes plus fourth in showmanship.

Humboldt County was one of the hardest hit areas during the floods in December, 1956, and many dairymen lost a large portion of their cattle, with water rising three to four feet in many homes and barns. It is marvelous to see how these dairymen have cleaned up the debris and returned to normal. Dairying is the main agricultural industry in Humboldt County, with most of the land planted to pastures. There are probably more Guernseys in the Ferndale area than can be found in a comparable area in America, with most of the herds running from 20 to 100 head of milking cows.

Started Testing

The following breeders have started their herds on Official Test:

ADVANCED REGISTRY

H. Isaac Hill and Jack A. Richards, Lomond View Guernsey Farm, North Ogden, Utah.

Paul R. and Edna V. Holman, Indian Boulder Farm, Bolton, Massachusetts.

HERD IMPROVEMENT REGISTRY

Jennie D. Beasley, Windy Hills Farm, R. R. No. 3, Athens, Ohio.

Stuart P. Berryman, Jr., R. R. No. 2, Nicholasville, Kentucky.

Paul W. Brehm, Bremway Farm, R. R. No. 1, Berne, Indiana.

Arthur J. Chapin, Vanity Farm, R. No. 2, Brandon, Wisconsin.

Church Farm School, P. O. Box 662, Paoli, Pennsylvania.

Robert S. and Myrtle M. Davis, Idacrest Guernsey Farm, R. No. 1, Kuna, Idaho.

Clara W. Eddy, Thorn Tree Farm, Box 221, Newington 11, Connecticut.

Lea Fairley, Fairley Farm, Fairbury, Nebraska.

Elmer H. and Patricia L. Fisher, Laurel Layne Farm, R. No. 3, Box 390, Astoria, Oregon.

Otto Gehres and Sons, Wrendale Farm, Wren, Ohio.

William T. Jordan and Sons, Kadockadee Farm, Boscawen, New Hampshire.

Garold L. Kepple, Ger-Gar Guernseys, R. R. No. 2, Tremont, Illinois.

Olaf J. Kjome and Sons, Valleyland Farm, Spring Grove, Minnesota.

E. R. Kuck, Brookside Farms, New Knoxville, Ohio.

L. C. Langford, Langford's Hermitage View Farm, R. No. 1, Hermitage, Tennessee.

W. D. Larson, Dugeth Farm, R. No. 2, Box 49, East Stanwood, Washington.

George C. Lieb, Lieblund Farm, R. F. D. No. 1, Stillwater, Pennsylvania.

M. E. Lunn, Llangollen Farm, Upperville, Virginia.

Mr. and Mrs. Nick Malz, Malz Farm, R. No. 2, Box 44, Union Grove, Wisconsin.

Philip M. Meyers, Park Ridge Farm, R. No. 5, Chillicothe, Ohio.

New Mexico College of A. and M. A., State College, New Mexico.

Frank Pritzl, Gale Crest Farm, Granger, Washington.

D. C. Riker, Dangra Farm, Long Valley, New Jersey.

William C. Sanders, Glen Ella Farm, P. O. Box 442, Kentwood, Louisiana.

William and Bonita Schrag, Schragcrest Farm, Hebron, Indiana.

Fred Siess and Alta Artman, Big Springs Farm, R. R. No. 5, Lebanon, Indiana.

Karin Steiner, Ford's Landing, Millington, Maryland.

Gladys G. Succop, Rolling Meadow Farm, R. No. 1, Renfrew, Pennsylvania.

Alvin C. Sutliff, Yocliff Farm, R. No. 2, Benton, Pennsylvania.

Clyde M. Vaughn, Hayden Lane Farm, Amlin, Ohio.

Mr. and Mrs. Richard J. Walsh, Green Hills Farm, R. D. No. 3, Perkasie, Pennsylvania.

Elias Weaver, Elmarlo Farm, Wakarusa, Indiana.

18th Annual PDCA Meeting

By Ray L. West

The 18th annual meeting of the National Purebred Dairy Cattle Association was held in Baltimore, Md., recently and attracted more than 50 of the nation's top dairy leaders; representing every dairy breed and all major phases of the industry. President Paul B. Bennetch, Plainsboro, N. J., presided.

Much of the work of PDCA is assigned to small working committees. At this meeting committees reported the following progress: Dean H. H. Kildee, of Iowa, and Professor F. W. Atkeson, of Kansas, proposed a revision of the Uniform Dairy Cow and Bull Score Cards that had been worked out in long sessions by their committee. This was accepted, and new score cards will be printed.

The Production Testing Committee, with Fred S. Idtse of the Brown Swiss Association as Chairman, has succeeded in further unifying testing rules. This new revision of the testing rules will be published in the near future.

The Type and Show Committee, with R. D. Stewart of the Guernsey Club as Chairman, made several recommendations, including reaffirming endorsement of the proposed Dual-Merit group placing system for Junior shows.

The Breeding Research Council, with Dr. J. W. Bartlett of New Jersey as Chairman, prepared popular reviews of 23 technical research reports for distribution to breed journals, the farm press and agricultural workers.

A new Research Committee was formed, with H. W. Norton representing the Holstein breed as Chairman, H. A. Herman, representing NAAB, Lynn Copeland, Jersey, Dr. J. W. Bartlett, Guernseys, Professor F. W. Atkeson, Brown Swiss, and Dr. Mason Campbell, Ayrshire.

The Herd Health Committee, with J. F. Cavanaugh of the Jersey Association as Chairman, commended the USDA for the great strides that have been made in Brucellosis control and eradication in recent years.

The Artificial Insemination Committee, with Fred S. Idtse as Chairman, reported that new rules approved last year governing the handling and transfer of frozen semen were working out very well. Minor revisions of the "Between Herds" Artificial Breeding Certificate were approved. Dr. H. A. Herman, Executive Secretary of the National Association of Artificial Breeders, gave a complete report to PDCA on the activities of his organization. He emphasized his group's desire to maintain rigid rules to insure the integrity of every breeding certificate, and outlined the extent of the organization's research program.

The Sire Recognition Study Committee, with R. H. Rumler of the Holstein Association as Chairman, recommended that: (1) each breed give consideration to an artificial breeding sire recognition program; (2) that such a program of recognition give consideration on the basis of production alone; (3) based on the USDA's annual report and (4) all records be on a 305-day, 2x, ME basis. Basically, this would require 50 tested daughters, in at least 10 different herds (with no more than 20 per cent in any one herd); that all records be above the national average for artificially bred cows of the respective breed, and that the average production be at least 25 lbs. per cow above the average for that year in the respective state.

The PDCA voted to provide a complimentary luncheon at the 3rd Annual 4-H Dairy Tour and Conference to be held in conjunction with the International Dairy Show in Chicago.

The Information Committee, under Chairman R. H. Rumler, presented the layout for a new "Purebred" booklet and a report on the year's activities. The committee also recommended that all publicity activities be coordinated under the PDCA Secretary and this committee discharged.

R. D. Stewart, Chester Putney and R. H. Rumler were appointed PDCA representatives on the National Dairy Council's dairy-wide coordinating committee on Nutritional Research.

Exporting Purebreds

Gordon O. Fraser, Assistant Administrator of the USDA Foreign Agricultural Service, gave a complete report on the efforts of his department to promote the exportation of purebred seed stock, especially to Latin American countries. He outlined how breed associations and individual breeders might cooperate to expand this market.

10,000 Salesmen

Ben Brown, of the Ralston-Purina Company, presented a plan for making PDCA the source of information, pictures and awards which could be used by all commercial organizations that contact dairy farmers. He emphasized this could add 10,000 salesmen to the ranks of "Purebred Promoters."

Weigh-A-Day

Dr. J. F. Kendrick, head of the USDA Dairy Herd Improvement—Sire Proving Section, outlined all the testing programs offered. He stated the new "Weigh-A-Day-A-Month" program was resulting in greater participation in the standard DHIA testing units. J. Homer Remsberg, new PDCA President, was assigned to work with the department as purebred representative.

EXECUTIVE COMMITTEE OF THE PDCA

Seated: William Ashton, Edgemont, Pa., Ayrshire president; Charles S. Kelley, Hudson, Wis., Jersey president; Paul B. Bennetch, Plainsboro, N. J., retiring President of PDCA and former president of Brown Swiss; J. Homer Remsberg, Middletown, Md., newly elected president of PDCA and former Holstein president; Albert B. Craig, Sewickley, Pa., Holstein president, and R. H. McMurtrie, Huntingburg, Ind., Guernsey president. Standing, Chester Putney, Brandon, Vt., Ayrshire secretary; James F. Cavanaugh, Columbus, Ohio, Jersey secretary; Karl B. Musser, Peterborough, N. H., Secretary-Treasurer PDCA and former Guernsey secretary; Willard Evans, Waukesha, Wis., Brown Swiss president; Fred S. Idtse, Beloit, Wis., Brown Swiss secretary; R. H. Rumler, Brattleboro, Vt., Holstein secretary, and R. D. Stewart, Peterborough, N. H., Guernsey secretary.

Industry recognizes the contributions of Karl B. Musser on his retirement after 37 years as a leading influence in the advancement of the Guernsey breed and The American Guernsey Cattle Club (31 years as Secretary-Treasurer). Here are top dairy leaders who participated in the special presentation to Mr. Musser: Prof. F. W. Atkeson, Kansas State College; Paul B. Bennetch, President of PDCA, Plainsboro, N. J., representing Brown Swiss breed; Mr. Musser; Wm. Ashton, Edgemont, Pa., representing Ayrshire breed; Charles S. Kelley, Hudson, Wis., president of Jersey Club, and Albert B. Craig, Sewickley, Pa., Holstein president.

Regional Conferences

R. D. Stewart, Guernsey Club Secretary, reported on the regional PDCA meeting for the north central states, sponsored by The American Guernsey Cattle Club, that was held in Columbus, Ohio, last November. There was good participation and an interesting program.

New Officers

New officers of the PDCA elected at this meeting were: President, J. Homer Remsberg, Holstein breeder from Middletown, Md.; Vice-president, Charles S. Kelly, Chicago businessman and President of The American Jersey Cattle Club, who breeds Jerseys at Hudson, Wis., and Secretary-Treasurer, Karl B. Musser, recently retired Secretary of The American Guernsey Cattle Club, Peterborough, New Hampshire.

Visit to Beltsville

The Dairy Husbandry Research Branch of the U. S. Department of Agriculture's Agricultural Research Service was host to members of the Purebred Dairy Cattle Association and editors of several national farm journals at a meeting held at the USDA Agricultural Research Center, Beltsville, Md., on Saturday, January 19.

This meeting was the final session of the 18th Annual PDCA Convention. On this visit to Beltsville, these dairy leaders heard discussions of dairy research being conducted by USDA, and toured the various projects under way at the Center.

Dr. L. A. Moore, assistant chief of the Dairy Husbandry Research Branch, and program chairman for the meeting, welcomed the guests to Beltsville and acted as M. C. during the day's program.

Dr. B. T. Shaw, administrator of the Agricultural Research Service, opened the program with a brief picture of the scope of the department's work in all branches.

Dr. T. C. Byerly, USDA assistant director of livestock research, gave a complete discussion of the broad plans of livestock research in USDA.

Dr. R. E. Hodgson, chief of DHRB, who is well known in dairy circles, discussed the major phases of the USDA dairy husbandry research program, following which project leaders of the Branch outlined in detail several of the principal research projects under way.

Dr. N. D. Bayley, head of the Breeding, Feeding and Management Section of DHRB, discussed dairy cattle breeding research work in progress. Results of proved sire breeding projects were presented by M. H. Fohrman, emeritus head of this section.

The morning session ended with a tour of the section's projects conducted by Dr. Bayley, and included breeding work, udder development research, heat-chamber studies in which heat tolerance of dairy cattle is being investigated, and work in connection with development of the station's purebred dairy herd.

Guests were served luncheon in the log cabin cafeteria at the Beltsville station.

Beginning right after luncheon, the visitors heard discussions of the National Cooperative Dairy Herd Improvement and Sire Proving Programs by Dr. J. F. Kendrick, who heads these programs; of dairy cattle nutritional and physiological research by Dr. J. F. Sykes, head of the Nutrition and Physiology Section, DHRB; of nutritional research in dairy calves by Dr. J. W. Thomas; and of forage and pasture research by Dr. L. A. Moore, assistant chief of the Branch.

The afternoon session ended with a tour of the nutrition and physiology work under Dr. Sykes. He pointed out the emphasis being given research on forages and pasture utilization in dairy cattle nutrition, especially in the use and preservation of grass silage, and the results of experiments demonstrating the feeding value of forage, pasture, and silage. New methods of utilizing pasture, such as soiling, strip grazing, and rotational grazing, were demonstrated and discussed on the tour, and work on the bacteriology of the rumen was shown.

This full day's program gave leaders of the purebred industry a good picture of the broad research work and plans of the USDA's Dairy Research branch.

During the annual social hour, held the first evening of the PDCA meeting, Karl B. Musser was honored upon the occasion of his retirement from 37 years of service to the Guernsey breed. Mr. Musser was presented a special scroll and gifts of recognition by the PDCA and all breeds represented.

Applicants for Membership

THE following Guernsey breeders have applied for membership in The American Guernsey Cattle Club:

MARYLAND: M. Howard Devilbiss, New Windsor, recommended by John H. Hull; John A. Michael, Parkton, recommended by Louis McL. Merryman.

VERMONT: B. L. Lawrence, Charlotte, recommended by E. G. Janeway.

WISCONSIN: Denton Georgeson and Sons, Madison, recommended by L. V. Wilson; Frank B. Kahl, Barron, recommended by Norman F. Kahl.

Chat . . .

The January Lion Newsletter paid tribute to Guernsey breeder A. L. HAWN, White Water Ranch, Leaburg, Ore., who is now serving his second year as Lions International Director. Mr. Hawn is past president and Key member of two Oregon Lions clubs, Roseburg and Eugene.

H. E. WOOD AND HIS SON SHANNON, of near Athens, Ga., have just completed a beautiful new 24-stanchion milking barn. The Woods are doing a beautiful job of breeding a good herd of Guernseys and their many colleagues in the Southeast will be happy to know that real progress, in every way, is being made at their farm.

Rappahannock Guernsey Dispersal

By Wm. H. Juzi

C. D. Steiner, owner of Rappahannock Farm, Bloomsburg, Pa., dispersed his entire Guernsey herd at a sale on the farm on January 9.

A large crowd attended the sale, which was held inside the loafing shed. The 115 head sold for $19,185, an average of $166.83.

Top in the sale was Rappahannock's Rose Blossom, at $500, a four-year-old cow due in February, daughter of the foundation cow, Sterling's Rhoda Viewster, with two records, 15211—804 — Jr3 — 365 — 3x and 15824—863—10yrs—365C—3x. Although 14 years of age, "Viewster" was in the sale and her young bull calf sold for $50. "Blossom" was purchased by S. R. Hansel, Houtzdale.

Ward W. Kittle, Troy, purchased 16 head for $2,350. Sunnyhill Farms, Imperial, represented by their manager, Ray Rose, purchased seven cows for a total of $2,045, making him the second high buyer.

The sale was managed by the Pennsylvania G. B. A., with Wm. H. Juzi reading pedigrees. Walter Dupes, Elizabethtown, the auctioneer, was assisted in the ring by fieldmen of the Association and Dutch Snyder of St. Johns.

Following is a list of animals selling for $350 or more:

C. D. Bower, Berwick, Pa.	
Rappahannock's Luellen	$410
Leo Fehnel, Northampton, Pa.	
Rappahannock's Snow Flake	355
S. R. Hansel, Houtzdale, Pa.	
Rappahannock's Rose Blossom	500
Leroy Long, Sugarloaf, Pa.	
Rappahannock's Fanny	405
Bruce Shock, Sunbury, Pa.	
Rappahannock's Viola	425
Donald H. Smith, Benton, Pa.	
L. Anida of Red Ridge Farm	390
Sunnyhill Farms, Imperial, Pa.	
Rappahannocks Primrose	365
Ivola of Red Ridge Farm	350

Following is a list of other buyers: Phannas L. Artley, Catawissa, Pa.; Elias D. Blouch, Ono, Pa.; John L. Brackman, Canton, Pa.; Harry Brest, Shamokin, Pa.; Guy M. Buck, Milton, Pa.; William Dagostin, Berwick, Pa.; Robert C. Engleman, Milton, Pa.; Craig Fulton, Shippensburg, Pa.; Donald Hack, Millville, Pa.; Robert Hartman, Dillsburg, Pa.; Frank Helwig, Catawissa, Pa.; Amos B. Himmelberger, Jonestown, Pa.; Growsen Kellogg, Cuba, N. Y.; W. Ward Kittle, Troy, Pa.; Samuel F. Knecht, Nescopeck, Pa.; Mearl F. Krum, Danville, Pa.; W. J. Lawton, Millersville, Pa.; Clarence J. Marsh, Canandaigua, N. Y.; Melvin Messick, Middletown, Pa.; Samuel N. and Sara J. Myer, Elizabethtown, Pa.; Charles Phillipine, Elysburg, Pa.; R. L. Poorman, State College, Pa.; William C. Reese, Lewisburg, Pa.; C. C. Rhodes and Sons, Sunbury, Pa.; Arden Robbins, Bloomsburg, Pa.; H. Ruben, Hazelton, Pa.; Amos D. and Esther C. Shank, Hanover, Pa.; George Snyder, St. Johns, Pa.; Eli Sponsler, York Haven, Pa.; Charles D. Starr, Danville, Pa.; John H. Vogt, Reading, Pa.; Frederick Warner, Cuba, N. Y.; Paul Warner, Cuba, N. Y., and Richard L. Wasson, Madisonburg, Pennsylvania.

Joe M. Graber

Joe M. Graber, Hutchinson, Kans., was accidentally killed by an explosion in their new Golden Guernsey plant on January 14. Mr. Graber was lighting the boiler and was instantly killed in the explosion that resulted. He was a member of The American Guernsey Cattle Club, having joined on December 24, 1947.

Mr. Graber had always been an enthusiastic breeder of Guernseys, and his dairy, known as Graber Dairy, has been selling Golden Guernsey milk since May, 1950. The Graber family has built the dairy up to where they are now selling over 1,500 quarts of Golden Guernsey a day.

For several years, his son, Verne, has been in charge of the registered Guernsey herd of 100 head at Spring Lake Farm, five miles northwest of Hutchinson, where he is doing an excellent job.

Mr. Graber was very much interested in young boys and girls, and always gave them a helping hand in securing a calf for their 4-H or FFA project. His kind nature endeared him to everyone.

Our heartfelt sympathy goes out to the Graber family in this tragic accident.

Cochran Beacon Representative

Appointment of a special dairy sales and service representative for five New England states has been announced by the Beacon Milling Company, Inc. William C. Cochran, Walpole, Mass., has been selected to promote sales of Beacon dairy feeds in Maine, New Hampshire, Vermont, Massachusetts, and Rhode Island. He will work closely with Beacon dealers and other Beacon salesmen in bringing an improved feed service to dairymen in these states.

William C. Cochran

Mr. Cochran is well known to Northeastern dairymen, having worked with several outstanding eastern dairy herds. He was test cow milker at Horse Shoe Falls Farm, Shannock, R. I., manager of Bryn Du Farms, Granville, Ohio, for two years, and manager of Green Meads Farm, Richmond, Mass., for seven years, following which he worked with another feed manufacturer as a dairy specialist. He will continue to make his headquarters at Walpole.

Records Pay Off

A dramatic demonstration of the value of DHIA records and improved management practices may be found at Nadler Brothers Guernsey Farms, Amsterdam, New York. This herd, consisting of some 130 grade and registered Guernsey cows, was placed on test in April, 1954, and has completed two full years of testing and record keeping.

The first year of testing pointed up the facts that there were many extremely low producing cows in the herd, and that cows not being bred on schedule were accounting for many long dry periods which resulted in an average dry period per cow of 81 days. Effecting a change in management practices, the average dry period was cut down to 64 days per cow during the second year. A rigid culling program was carried on after the first year and many "boarder cows" left the herd. These two factors accounted for most of the increase in production per cow. The rate of grain feeding was increased resulting in a higher feed cost per cow. However, the great increase in production more than compensated for increased cost. A $20 increase per cow in feed cost resulted in a $70 increase per cow in profit over feed cost. The milk price was about the same for the two years. Efficiency of milk output per worker was increased from 107,000 per man in 1955 to 140,000 per man in 1956.

The farm had been undergoing an intense fertilization program which should increase production per cow even more in future years through better hay and pasture crops.

There are many lessons to be learned from this demonstration, but from our standpoint the most important is that the testing and record-keeping program was instrumental in spotting the weakness in the dairy program on this farm. The intelligent use of records in applying remedial action resulted in the increased productivity and efficiency.

Harold Horwood, Manager
Montgomery County DHI Coop.

Select a Proved Bloodline and Stay With It

Alfred C. Browning
LushAcres Manager

THIS formula has been followed by the most successful breeders of all kinds of livestock, and maintains today. A striking illustration is the achievement of the two great herd sires at LushAcres, Horse Shoe Conrad's Boswell and Northern F. Hermes. Full credit for their existence must be given to Ted Browning, manager, and to Henry Herbener, owner of LushAcres, Rehoboth, Massachusetts.

In the beginning, Ted spent 20 years with the Horse Shoe Falls herd, owned by George P. Clark, Shannock, R. I., and it was as manager of that farm that he visited Riegeldale Farms and purchased the bull calf, Riegeldale Emory's Conrad. This bull combined the Green Meadow Melba, Douglaston Princess Charlotte, Shuttlewick Mirth, Shuttlewick Levity and Langwater Levity families.

"Conrad" was used almost exclusively at Horse Shoe Falls and lastly at North Farm. He proved a prepotent sire for refined progeny, with good udders and the inheritance for high production. Of his 79 daughters tested, 16 were classified, average 86.6. Two produced over 900, seven over 800, 19 over 700 and 32 over 600 lbs. of fat. He had 28 PR sons, and unquestionably his greatest contribution is Horse Shoe Conrad's Boswell, one of the two outstanding herd sires at LushAcres today. Twenty-five daughters of "Conrad" sold at public auction for an average of $2,550. Most of these daughters were out of Foremost Hermes daughters.

"Boswell" is out of one of the breed's top brood cows, Horse Shoe F. Leila, by Foremost Hermes, used jointly and equally successfully by Ted and Mr. Clark, simultaneously with "Boswell." "Leila," with 16304—793—Sr4—365C—3x, has four high record daughters, each an outstanding individual, perhaps the most famous being Horse Shoe Conrad's Lillian, 17793—933—Sr4—365—3x, own sister to "Boswell."

"Boswell" has 40 tested daughters, one over 900, two over 800, four over 700, and nine over 600 lbs. of fat, and five PR sons. His most noteworthy daughter is LushAcres Hurricane Carol, All-American senior yearling in 1956, that Lakewood Farms showed as the undefeated senior yearling wherever shown, including the National and International Dairy Shows, where she and her famous sister, the grand champion, LushAcres Hermes' Quest, were first produce of dam, a distinction unequalled in the breed, and won All-American honors, 1956. We compliment Mr. Woolworth and his manager, Mr. Lyons, of Clearview Farm, Winthrop, Maine, on securing "Carol," that to me is as great a senior yearling as the breed has produced.

Let us go back to Horse Shoe Falls Farm and reminisce with Foremost Hermes and Guernsey history in the making. "Hermes" sired daughters with size and quality, and with the inheritance and power to give a lot of milk, which they did. Consider his ancestry a moment. He was by a son of Foremost Nobly Born (Langwater Valor—Mixter Faithful), he own brother to Valor's Faithful, dam of Foremost Prediction, the noted foundation sire of the McDonald Farms herd. Prediction's maternal brother, Foremost Royal Valor, one of the breed's outstanding production sires, is grandsire of Hagan Farms Merry Song, grand champion three times at the National, an unequalled record. "Merry Song" was purchased by J. C. Penney in the Lakewood Dispersal for his herd in Missouri. This great cow was the second high priced cow of the breed in 1956.

Hermes' dam, Foremost Loyalty, with 18229—856—CC—3x, was first prize two-year-old at the New York and New Jersey State Fairs in 1937. She was by May Royal's Valor, noted sire of high production. Valor's son, Caumsett Dynamo, is likewise noteworthy. "Loyalty" was out of Peach Blossom of the Prairie, a top cow that sold for $5,000, whose five daughters include Foremost Kezia, 806—B—3x. The next dam was the great producer with which Larry Tessier made 18520 lbs. of milk and 998 lbs. of fat, class A, for Marsh Farms at Waterloo, Iowa.

Foremost Hermes first gained recognition on October 13, 1944, when we conducted the Pennsylvania State Sale at the Trenton Fairgrounds. That day, his daughter, Horse Shoe F. Golden Rose, sold to Sam Price for $2,300 for his Coldsprings herd, where she proved a valuable addition to a barn full of the breed's great cows. Foremost Hermes is a sire of tremendous production. Of his 82 tested daughters, one is over 900, eight over 800, 18 over 700 and 40 over 600 lbs. of fat. However, milk being our top revenue producer, consider the income from 17 daughters that produced 16000 lbs. of milk or over. In checking the class leader pages, it is evident that Foremost Hermes not only sired daughters that will milk, but their daughters pass it along to their offspring. Among the present-day class leaders are 15 daughters, granddaughters and great granddaughters that hold 16 places among the top 10 in their respective divisions for milk production, and seven for fat production. Thirteen of the 18 records held by these 15 animals were made on 2x milking.

Equalling and excelling the many outstanding accomplishments of his illustrious sire is Northern F. Hermes, the much sought after sire at LushAcres today. He has 27 tested daughters, one over 900, three over 800, four over 700 and 12 over 600 lbs. of fat. Like his sire, he gets a lot of milk with the finest type. To his credit is his daughter, the class leader at North Farm, Northern Karen, *19530— 979—Sr4—365—2x, and certainly his daughter, LushAcres Hermes' Quest, top cow of the year, with 803—Jr2—365—3x, Illinois State Champion. "Quest" made a ton of milk and over 100 lbs. of fat per month this Fall, being on the show circuit much of that period. She was the All-American senior yearling in 1954, All-American two-year-old in 1955, All-American three-year-old in 1956, and grand champion cow at both the National and International in 1956. Northern F. Hermes is out of Horse Shoe Conrad's Lillian, she own sister to Horse Shoe Conrad's Boswell.

We congratulate Ted Browning as being the breeder and Henry Herbener the owner of these two great herd sires, and we extend appreciation for the contribution of George P. Clark, William S. Cherry, Jr., and Clifford McBride in the development and promotion of this great tribe of Guernseys.

H. M. PATE

Grades or Purebreds?

By Lynn Copeland

Tennessee District Specialist

Of the approximately 24,000,000 dairy cattle in the United States today, it is estimated that about 1,500,000, or five to six per cent, are registered. This percentage has not shown too much variation during the past decade. Numerous articles have been written as to what this percentage should be. Should 25 or 50 per cent of our dairy cattle be registered? Some have advocated this. Personally, while I think the percentage should be increased, I doubt that too high a ratio of purebreds to grades is necessary under conditions prevailing today.

The primary purpose of registered herds is to furnish seed stock for breed and herd improvement. Before artificial breeding gained national prominence, it took many good registered herds to furnish an adequate supply of well-bred, young dairy bulls for use on grade herds. This need has largely disappeared today with the result that only about half as many bulls are being registered as were 15 or 20 years ago.

Numerous controversies have raged as to the relative merits of purebreds compared to good grades. We have all seen outstanding grade cows that excelled many registered cows in both production and type. However, this is not a valid argument for grade cattle. *That outstanding grade cow was good because she was probably sired by really a top registered bull, and if her ancestry could be traced, we would find many good registered animals in her pedigree.*

That the margin of difference between good grade herds and registered herds has grown less and less, is beyond question. DHIA testing and breeding to the best of purebred sires artificially, plus the fact that many owners of grades cull their herds more closely than do some breeders of purebreds, has been responsible for this.

The answer to the question, should you breed grades or purebreds, rests largely with you. It depends on how good you are at keeping records; how much you really like to work with good cows; what you intend to do with your herd, and what your future plans are. If you breed purebreds, you must realize that a cow is more than a machine and each cow must be given more individual attention.

If you do not like to keep milk weights; if you do not care to do any sort of production testing; if you do not care to read a breed magazine and study what other breeders are doing; if you have no special ambition to have a better type and better producing herd; then you better just raise grades. You are simply a multiplier of cattle and in no sense a breeder.

However, if you really like good dairy cows and enjoy working with them; if you like to keep records; to study your herd to find the good cow families; to improve through production testing, herd classification and occasionally the show ring; then breeding registered cattle can have a fascination and more hope for increased profit than any grade herd can ever have.

Probably 80 or 90 per cent of our owners will be content to be just average dairymen, but the other 10 or 20 per cent who love dairy cows will make more success with registered cattle. We know that registration certificates alone no longer sell cattle. Registered cattle, to sell, must have more than pure ancestry. They must have production and classification records, they must be good producers, be of good type and be backed by ancestors that have also proved themselves superior.

To me, keeping production records, classifying for type, occasional showing, studying the herd to find the good cow families, proving out the herd bull, and association with other breeders of purebreds add a lot of interest and make the long hours required in milking cows less of a drudgery and more fascinating. There can be a lot of pride taken in developing superior cattle. Yes, breeding registered dairy cattle is more profitable and more interesting than breeding grades *for the breeder who wants to make it so.*

(Tennessee Market Bulletin)

Guernseys . . . Heifer Project . . . And 1956

By Robert S. Zigler
Heifer Project, Inc.
New Windsor, Maryland

One hundred and thirteen more American born and bred Guernseys are now grazing on new pastures because of Heifer Project and its 1956 program of shipping livestock to farm people who need help. During the last year, Guernsey cattle have brought friendship and brighter futures to Austria, Ecuador, Germany, Greece, and the United States.

A total of 74 head were delivered to Germany for distribution to refugee farmers. Thirteen Guernseys were given to refugees in Austria,—the first shipment of Guernseys into Austria.

Seventeen animals collected by the Florida Guernsey Breeders Association are now the pride and joy of the boys at the Daule School in Ecuador. Under the leadership of W. A. Boutwell at Lake Worth, this was the first Heifer Project shipment ever sponsored by a breed organization. Dean H. H. Kildee of Iowa State judged a show of all breeds in Ecuador and placed one of the heifers supreme grand champion. Since all the boys at the Daule School will be active in agriculture, this herd has a most strategic position for Guernsey breed promotion.

At Salonika, Greece, stands an excellent bull that heads the herd of the American Farm School. The school has a herd that averages 8,000 pounds. This bull, raised on the Everett Eby farm, Elkhart, Ind., should increase production, for his dam had a 744-lb. butterfat record.

Eight more heifers traveled south to Mississippi for distribution to Negro and white cotton farmers. These men had small land holdings and it is now most apparent that one crop farming for them is too risky. General farming is the answer and so these Ohio and Indiana Guernseys have become part of the solution. Virgil Deeter, Guernsey breeder and Heifer Project board member from Greenville, Ohio, has made several trips to Mississippi to keep in contact with the recipients. It is planned to bring some of the boys in the community to Southern Ohio dairy farms to work and learn during the summer months.

According to records in the New Windsor, Md., office of Heifer Project, 2,382 head of Guernsey cattle have been shipped to Austria, Belgium, China, Czechoslovakia, Ethiopia, France, Germany, Greece, Ecuador, Poland, Puerto Rico, Italy, Venezuela, and the United States since 1945.

Culling is Always Important!

By G. E. Gordon and C. L. Pelissier,
Extension Dairymen,
University of California

There is a great deal of discussion about the importance of culling—and rightly so, because proper culling in our dairy herds is one of the most important factors in maintaining efficient production. Former Governor Hoard of Wisconsin, and founder of "Hoard's Dairyman," used to say that the dairy industry is built upon a tripod of three important factors: breeding, feeding, and weeding ("weeding," of course, being the culling out of our unprofitable cows).

No matter how good a cow may be, she always reaches a time in her life when she becomes unprofitable and therefore should be culled. This varies greatly with different cows. In purebred herds, it is often important to maintain good, old cows as long as they will continue to produce a calf—even though they may have ceased to produce enough milk to make their production profitable.

Some people recommend that culling can be started on the basis of the first lactation. There are several factors to be considered, however, in this. First of all, if the background of the heifer (from a breeding standpoint) is well known, and she is well grown out and has had every opportunity to produce in her first lactation, then it might be possible to depend upon that first lactation to determine whether or not she should be kept in the herd. One of the things to consider is as to whether or not her family has the reputation of maturing early or of maturing slowly. If she has been sick or has had any difficulty at all, and her background seems to be satisfactory, then it might be well to give her a second chance before culling her.

Size is, of course, important, because if a heifer is not properly grown out it is unfair to expect her to make a representative record in her first lactation. Many studies and records indicate that many young cows grow a great deal during their first lactation period—and that is often because the heifer is not properly grown out when she freshens the first time. Some of this may be due to the fact that she has not been fed a sufficient amount, or possibly due to the fact that she may have been bred too young and too small. Size and age of the first-calf heifer have a great deal to do with how much feed she needs and how much production may be expected. This, of course, indicates whether or not her production record is representative of her ability.

Many surveys have been made as to why cows are culled, and a number of reasons can be given: such as low production, disease, sterility, udder trouble, old age, etc.

Low production is usually given as the main reason, although it is difficult for dairymen to realize what the level of production is, unless they are testing regularly. With the new pipeline milking setups, it becomes even more difficult to know what the production is, because it is practically impossible to know how much an animal is producing under the pipeline system unless records are kept at least once a month.

Disease, of course, is a highly important factor; and it is only good common sense to realize that a cow that is affected with some disease cannot be expected to produce at her normal rate. If it is a disease that may be cured, then perhaps she should be given another chance. This disease might be udder trouble—such as mastitis. There are many remedies on the market for curing mastitis, and the use of antibiotics has become a very popular practice to try to handle mastitis. It is, however, important to know something as to the difficulty, before all sorts of antibiotics are inserted into the udder; first of all, they are somewhat costly—and it may reduce the milk flow if the proper ones are not used. Most udder treatments for mastitis are more satisfactory if they can be given while the cow is dry.

Sterility is, of course, a very difficult thing to handle, and it is rather costly. If a cow does not breed readily, it is good practice to have her examined by a veterinarian to see whether or not it is a type of sterility that can be overcome and corrected. Cows should freshen approximately every year, and should produce for about 10 months to be most profitable. They need a rest period of from a month to six weeks between every lactation. This, of course, could become much longer in cases of breeding trouble—which of course would reduce their total production over a period of years.

Many dairymen speak of old age in their cows (and, of course, that was mentioned earlier); but we must realize that all good cows reach a time at some period when they have passed their point of usefulness. One thing that we often hear is that the dairyman has plenty of pasture and so it will pay to keep such cows a little longer. It seems doubtful as to whether or not it is worthwhile to keep low-producing cows just because they have some fairly cheap feed; such cows are probably using up some feed that better cows could use to better advantage.

There is no one rule in culling—to say that cows should be culled at a certain level of production—but certainly culling is a very important problem and should be watched from month to month, or even day to day.

Some other factors that may have to be taken into consideration are the maintenance of a certain quota of milk at certain times of the year, and also prices of beef, which would affect the income from the cows sold.

One of the biggest mistakes that dairymen make, when their income is going down, is to milk more and more cows to try to maintain the level of income which they formerly had. It is important to watch the net income rather than the gross income; and it is always important to realize that cows that have the ability to produce at a high level will always use the labor and feed available, more efficiently than will cows that do not have such ability.

Chemicals Improve Silage Quality

When either sodium metabisulfite or Kylage is added to freshly cut legume-grass forage, they tend to preserve a little more of the edible dry matter, the amount of ammonia nitrogen is reduced, and the acidity of the resulting silage is slightly increased, according to experiments at Iowa State College. In the Iowa tests, 480 tons of first-cutting, unwilted, chopped forage were placed in a bunker silo which was divided into four quarters. Sodium metabisulfite was hand broadcast in the freshly cut forage in one quarter, Kylage in another, and no preservative was added to the other two quarters. The Iowa scientists report that when silages, concentrates and fresh straw were fed together, the cows ate both the treated and untreated silage about equally well.

Pennsylvania Farm Show

THE 41st Annual Pennsylvania Farm Show was held at Harrisburg on January 14. The Guernsey 4-H and FFA entries added considerable interest to the open show. Even though there were not as many entries as last year, the exhibitors are to be commended on the fine manner in which they presented their animals.

The senior and grand champion bull was the first prize two-year-old, Charmel's Glenna's Elector, owned by William M. McCulloch, Shippensburg. "Elector" is a son of Hominy Hill Elect out of Wilgorlan Farms Glenna. The junior and reserve grand champion bull was Colleen Rex of Rutter Bros., a son of McDonald Farms High Optimus, exhibited by Rutter Brothers, York. The reserve junior champion bull was the first prize senior yearling, Le Prince of Rutter Bros., exhibited by Frederick A. Hobaugh, York.

In the female classes, Jerry Rutter, York, a member of the York County 4-H Club, took the grand champion award in the 4-H Division, and then went on to capture the senior and grand championship in the open classes with an outstanding two-year-old in milk, Le Frolic Linda of Rutter Bros. "Linda" is a daughter of McDonald Farms Le Rambler. The 1st prize four-year-old, Brooklawn's Heritage Iristal, a daughter of Brooklawn Heritage, was made reserve senior and grand champion female. "Iristal" was owned and exhibited by Rutter Bros., York. Another 4-H Club member, Joan Zimmerman, Norristown, stepped into the spotlight to win reserve grand championship in the 4-H Division, and came right along through to win the junior champion female award in the open show with Silver Lake D. Jill. Reserve junior championship female honors went to Lauxmont Camellia, that was first prize heifer calf in a strong class of 23 entries. "Camellia" is owned by Dr. George T. Pack, Wrightsville.

The official placings were made by Joseph Adams, Golden Harvest Farm, Bridgewater, Connecticut. Much credit should be given to Joe on the fine manner in which he handled the placings.

In the 4-H and Vocational classes, blue ribbon winners, other than Jerry Rutter and Joan Zimmerman, were Ann Witmer, Dalmatia, Michael Rutter, York, Janet M. Witmer, Dalmatia, Rosalie Strock, Mechanicsburg, Byron A. Martz, Dalmatia, Wayne D. Mummey, Sunbury, and C. Kenneth Young, Mount Joy.

Winners in the 4-H Fitting Contest were Mary Bollinger, first; Lynn Keir, second; and Suzanne Zimmerman, third. In the Showmanship Contest, winners were Byron A. Martz, Joan Zimmerman, and Michael Rutter, in that order. In the county groups, York County was first, Cumberland County, second, and Northumberland County, third.

Following is a list of awards:

SENIOR AND GRAND CHAMPION BULL
Charmel's Glenna's Elector, William M. McCulloch, Shippensburg.

JUNIOR AND RESERVE GRAND CHAMPION BULL
Colleen Rex of Rutter Bros., Rutter Brothers, York.

RESERVE JUNIOR CHAMPION BULL
Le Prince of Rutter Bros., Frederick A. Hobaugh, York.

SENIOR AND GRAND CHAMPION FEMALE
Le Frolic Linda of Rutter Bros., Jerry Rutter, York.

RESERVE SENIOR AND GRAND CHAMPION FEMALE
Brooklawn's Heritage Iristal, Rutter Brothers.

JUNIOR CHAMPION FEMALE
Silver Lake D Jill, Joan Zimmerman, Norristown.

RESERVE JUNIOR CHAMPION FEMALE
Lauxmont Camellia, Dr. George T. Pack, Wrightsville.

BULL CALF, 4 MONTHS AND UNDER 12
1, Lauxmont Synister, Dr. George T. Pack.

BULL, 1 YEAR AND UNDER 18 MONTHS
1, Colleen Rex of Rutter Bros., Rutter Brothers; 2, Lauxmont Whistler, Dr. George T. Pack; 3, Walnut Lawn Farms Noble, H. D. Mummey and Sons, Sunbury.

BULL, 18 MONTHS AND UNDER 2 YEARS
1, Le Prince of Rutter Bros., Frederick A. Hobaugh.

BULL, 2 YEARS AND UNDER 3
1, Charmel's Glenna's Elector, William M. McCulloch.

HEIFER CALF, 4 MONTHS AND UNDER 12
1, Lauxmont Camellia, Dr. George T. Pack; 2, Lauxmont Azalea, Dr. George T. Pack; 3, Lauxmont Acacia, Dr. George T. Pack.

HEIFER, 1 YEAR AND UNDER 18 MONTHS
1, Carol Farms Dot, Joseph B. Liebman, North Wales; 2, High Myrtle of Rutter Bros., Michael Rutter, York; 3, High Charm of Rutter Bros., Jerry Rutter.

HEIFER, 18 MONTHS AND UNDER 2 YEARS (Not in Milk)
1, Silver Lake D Jill, Joan Zimmerman; 2, LeJeane of Rutter Bros., Jerry Rutter; 3, Le Priscilla of Rutter Bros., Michael Rutter.

COW, 2 YEARS AND UNDER 3 (Not in milk)
1, Kerest Philosophers Barbee, Janet M. Witmer, Dalmatia; 2, Brooklawn Princess Kathleen, Nancy Penn Smith Hannum, Unionville; 3, LeColen Nancy of Rutter Bros., Jerry Rutter.

COW, 2 YEARS AND UNDER 3 (In milk)
1, Le Frolic Linda of Rutter Bros., Jerry Rutter; 2, Brightside Summer Fern, Harold F. Pyle, Malvern; 3, Brightside Cedric's Melody, E. Baker Pyle, Malvern.

COW, 3 YEARS AND UNDER 4
1, Brightside Rose Fern, Harold F. Pyle; 2, Johanna Polly Beauty, Rosalie Strock, Mechanicsburg; 3, High Rose of Rutter Bros., Rutter Brothers.

Charmel's Glenna's Elector, senior and grand champion bull at the Pennsylvania Farm Show, owned by William M. McCulloch, Shippensburg, Pa.

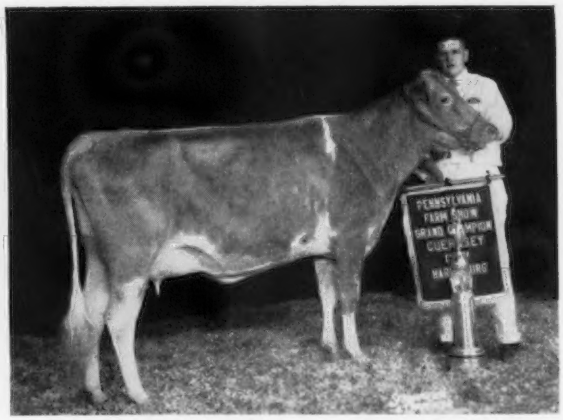

Le Frolic Linda of Rutter Bros., senior and grand champion cow in both the open and 4-H show at the Pennsylvania Farm Show, and owner, Jerry Rutter, York, Pa.

COW, 4 YEARS AND UNDER 5

1, Brooklawn's Heritage Iristal, Rutter Brothers; 2, Emblem's V. Castell, Rutter Brothers; 3, Brightside Cedric Louanne, E. Baker Pyle.

COW, 5 YEARS AND OVER

1, Upham Down's B. K. Blossom, Mrs. John B. Hannum, 3rd, Unionville; 2, Charles Gwen of C. F. S., Mrs. John B. Hannum, 3rd; 3, Melody Master's Jessie, H. Robert Mumma, Landisville.

COW, ANY AGE, JUDGED ON UDDER ALONE

1, Brooklawn's Heritage Iristal, Rutter Brothers; 2, Le Frolic Linda of Rutter Bros., Jerry Rutter; 3, Brightside Rose Fern, Harold F. Pyle.

JUNIOR GET OF SIRE

1, Joseph B. Liebman on get of Mulhocaway King's Hunter; 2, Dr. George T. Pack on get of Maxim of McDonald Farms; 3, Rutter Brothers on get of McDonald Farms High Optimus.

OPEN GET OF SIRE

1, E. Baker and Harold F. Pyle on get of Brightside Cedric; 2, Rutter Brothers on get of McDonald Farms Le Rambler; 3, Joseph B. Liebman on get of Mulhocaway King's Hunter.

PRODUCE OF DAM

1, Harold F. Pyle on produce of Brightside Easter Fern; 2, Rosalie and Judy Strock, Mechanicsburg, on produce of Archer's Second Dolly Dimples; 3, Rutter Brothers on produce of Northern Conrad's Colleen.

BEST THREE FEMALES

1, Entry, E. Baker and Harold F. Pyle; 2, Entry, Joseph B. Liebman.

DAIRY HERD

1, Entry, Rutter Brothers; 2, Entry, E. Baker and Harold F. Pyle; 3, Entry, Mrs. John B. Hannum, 3rd.

4-H SHOW

GRAND CHAMPION FEMALE

Le Frolic Linda of Rutter Bros., Jerry Rutter.

RESERVE GRAND CHAMPION FEMALE

Silver Lake D Jill, Joan Zimmerman.

HEIFER CALF, 4 MONTHS AND UNDER 12

1, East Malta Jeweller's Pearl, Ann Louis Witmer, Dalmatia; 2, Hi Kem of Rutter Bros., Richard Alloway, York; 3, Kerest Marie's Lida, Janet M. Witmer.

HEIFER, 1 YEAR AND UNDER 18 MONTHS

1, High Myrtle of Rutter Bros., Michael Rutter; 2, High Charm of Rutter Bros., Jerry Rutter; 3, Langvalley Bee Carol, Ronald Trostle, Spring Grove.

HEIFER, 18 MONTHS AND UNDER 2 YEARS (Not in milk)

1, Silver Lake D Jill, Joan Zimmerman; 2, Le Priscilla of Rutter Bros., Michael Rutter; 3, Ulster Alexander's Delight, Lynn Keir, Collegeville.

COW, 2 YEARS AND UNDER 3 (Not in milk)

1, Kerest Philosophers Barbee, Janet M. Witmer; 2, Bushmead's Princess Mary, Glenn R. Bushong, Columbia; 3, Hill Girt Baron's Faye, Linda McClure, North Wales.

COW, 2 YEARS AND UNDER 3 (In Milk)

1, Le Frolic Linda of Rutter Bros., Jerry Rutter.

COW, 3 YEARS AND UNDER 4

1, Johanna Polly Beauty, Rosalie Strock; 2, Silver Lake Suzy, Suzanne Zimmerman, Norristown; 3, Carol Farms Brilliant, John W. Wolford, Jr., North Wales.

COUNTY GROUP

1, York County; 2, Cumberland County; 3, Northumberland County.

FITTING CONTEST

1, Mary Bollinger, Elverson; 2, Lynn Keir; 3, Suzanne Zimmerman.

SHOWMANSHIP CONTEST

1, Byron A. Martz, Dalmatia; 2, Joan Zimmerman; 3, Michael Rutter.

FFA SHOW

HEIFER CALF, 4 MONTHS AND UNDER 12

1, West Malta's Panda, Byron A. Martz; 2, Billheimer's Vick Lola, Foster E. Billheimer, Drums.

HEIFER, 1 YEAR AND UNDER 18 MONTHS

1, Wilgorlan Farms Lindy, Wayne D. Mummey, Sunbury; 2, East Malta B. R. Lassie, Stephen C. Witmer, Dalmatia; 3, Billheimer's Laurel, Edward E. Billheimer, Drums.

HEIFER, 18 MONTHS AND UNDER 2 YEARS (Not in milk)

1, Hargoods Noble Brenda, C. Kenneth Young, Mount Joy; 2, Entry, Robert Lehman, Hellam; 3, Meadow Wood Lyn's Socotra, John H. Gerlach, Elizabethtown.

Sales . . .

Merryman's 97th Sale

INTEREST in Louis Merryman's 97th Sale was good, and one of the largest crowds to attend the sale in recent years was on hand to appraise the offerings. The 80 head, including 10 bulls and two heifer calves under three months of age, sold for $20,940, an average of $261.75 per head.

Top of the sale was Langvalley B. Bubble, bred and consigned by Robert A. Lang, Glenarm, Maryland. She is a daughter of Langvalley Peerless Bee Blood, a son of Fairlawn Actorine's Peerless, AR, out of St. James Nathan's Bee, 13975 — 728 — Jr4 — 365 — 3x. "Nathan's Bee" was purchased in the 1945 St. James Sale for $5,800 and her dam is a full sister to the three-time Excellent cow, St. James Philosopher's Barbee, six records up to 19889—1055—11yrs—365—3x. "B. Bubble" was purchased for $1,100 by John D. Worthington, The Homestead, Bel Air, Maryland. The contending bidders on this cow were Lloyd N. and Geneva D. Richardson, Cedar Springs Farm, Bel Air, Md., and J. F. Walker, Pine Grove Dairy Farms, Portsmouth, Virginia.

Second high cow, McDonald Farms Jolly Satin, bred by J. M. McDonald and consigned by Cornell University, Ithaca, N. Y., brought $750 and was purchased by George M. Knight, Jr., Darlington, Maryland. "Jolly Satin" is by McDonald Farms High Neptune, 17 daughters classified, three Excellent, eight Very Good, four Desirable. "High Neptune" is the sire of the 1956 Reserve All-American two- and three-year-old cows. She is out of McDonald Farms S. Orchid, 13230—700—5yrs—305C—2x, a daughter of McDonald Farms Della, Excellent, show ring winning daughter of "Lady Augusta." George also selected the fifth high animal in the sale, McDonald Farms Pre Saffron, for $500. "Pre Saffron" was consigned by Alvin R. Bush, Wyno Farms, Muncy, Pa., and is by McDonald Farms Prediction out of McDonald Farms Fore Miriam, Excellent 1952, 13541—801—Sr3—365—3x.

The third high cow of the sale was Wandamere Bond's Daffodil, bred by M. C. Fleming and consigned by Wyno Farms. She and her bull calf were sold for $710 to Leo Lunger, Manager, Waterfoot Farm, L. G. Herd, Owner, Sparks, Maryland. "Daffodil" is by Wandamere Anson's Bond out of a Very Good daughter of Wandamere Correction. A half-interest in "Bond," the sire of "Daffodil," was recently purchased by William M. Camp, Holliknoll Farm, Franklin, Virginia.

Top bull in the sale was McDonald Farms Mister York that was purchased for $435 by W. C. Dickinson, Walnut Grove Farm, Fredericksburg, Virginia. "Mister York" is by McDonald Farms Premier, 13 daughters classified, two Excellent, five Very Good, three Desirable. He combines the blood of the S. Marguerite and Old Rose families. The 10 bulls in the sale sold for $2,545.

The sale was managed by The Merryman Company, Sparks, Maryland. Louis McL. Merryman read the pedigrees, John B. Merryman was auctioneer, George W. Snyder, St. Johns, Pa., and Lee Watson, Towson, Md., worked the ring, and Mrs. Helen Davis clerked the sale. The slips were passed by Lee Watson, Mrs. John Merryman and A. M. MacKay.

Following is a list of animals selling for $350 or more:

Robert C. Burkins, Drumore, Pa.	
Ollasses K. M. Anna	$400
C. C. Chappell, Jr., Belvidere, N. C.	
Bayville Margaret Poplin	370
W. C. Dickinson, Fredericksburg, Va.	
McDonald Farms Mister York (Bull)	435
Martin Eshleman, Hagerstown, Md.	
Cloverland Farms Bo Peep	360
Kembrooke's V. Daybright	385
F. Bromwell Geddes, Chestertown, Md.	
Langvalley N. Veronica	400
George L. Gunther, Taneytown, Md.	
McDonald Farms Pre Thankful	360
L. G. Herd, Sparks, Md.	
Wandamere Bond's Daffodil and Calf	710
George M. Knight, Jr., Darlington, Md.	
McDonald Farms Pre Saffron	500
McDonald Farms Jolly Satin	750
Dr. Leslie Schwalm, Pottsville, Pa.	
Lake Louise Supreme's Amber	625
J. F. Walker, Portsmouth, Va.	
Langvalley Prima Dona	390
John D. Worthington, Bel Air, Md.	
Langvalley B. Bubble	1,100

Following is a list of other buyers: Ankrum Brothers, Peach Bottom, Pa.; W. Paul

Ankrum, Peach Bottom, Pa.; John Austin, Agent, Freehold, N. J.; Albert J. Bailey, Hebron, Md.; R. H. and E. H. Ball, Phoenix, Md.; Bayville Farms, Inc., Norfolk, Va.; Annie J. and Bruce M. Brandenburg, Middletown, Md.; Raymond and Mary Davis, Landisville, Pa.; M. Howard Devilbiss, New Windsor, Md.; A. Wilson Dukes, Centreville, Md.; G. H. Dunkelberger, Harrisburg, Pa.; Raymond Goeringer, Jr., Dallas, Pa.; James B. Gossard, Hagerstown, Md.; Paul H. Hoff, Westminster, Md.; Wilfred S. Hoff, Westminster, Md.; Paul E. Hull, Hagerstown, Md.; Prather E. Hull, Clearspring, Md.; M. F. Jones, Whiteford, Md.; Roy C. Kinsey, Roanoke, Va.; C. S. Kurtz, Fentress, Va.; R. M. McKee, Stewartstown, Pa.; John B. Merryman and Herb Kelso, Sparks, Md.; John A. Michael, Parkton, Md.; Clyde S. Mumma, Landisville, Pa.; Needy Brothers, Hagerstown, Md.; William Parker, Romney, W. Va.; C. D. Pearson, Rockville, Md.; Vern H. Ridinger, Taneytown, Md.; Benjamin M. Risser, Greencastle, Pa.; Raymond H. Rohrer, Lancaster, Pa.; Lester C. and L. Calvin Serman, Salisbury, Md.; Amos D. and Esther C. Shank, Hanover, Pa.; George W. Snyder, Agent, St. Johns, Pa.; J. Herbert Snyder, Union Bridge, Md.; Robert Warns, Millers, Md.; William Warns, Millers, Md., and John D. Worthington, 3rd, and Frederick Pickenbrock, Bel Air, Maryland.

114th Special Guernsey Sale

THE 114th Special Guernsey Sale, consisting of the Dunwoody Zook herd, the herd of Elizabeth W. Hodge, West Chester, and added consignments was held at the Lancaster Sales Pavilion, Lancaster, Pa., on January 17. The sale included 26 heifers and calves. The over-all average for the 76 head was $154.67.

H. H. McConnell, Meetinghouse Lane Farm, Honey Brook, purchased the top two in the sale. The high cow was McDonald Farms Ideal Selena, a three-year-old with 11049—617—Sr2—365C—3x, bred by McDonald Farms, Cortland, N. Y., and consigned by Cornell University, Ithaca, N. Y., selling for $690. "Selena" is by McDonald Farms Ideal out of a daughter of McDonald Farms Hightime, with 12825 — 598 — Sr4 — 305C — 3x. The second high in the sale at $625 was McDonald Farms Pre Trirose, with 10858—565—Jr2—365—3x, a daughter of McDonald Farms Prediction out of McDonald Farms S. Nita Rose, classified Very Good twice with three records including 13725—691—5yrs—365C—3x.

The sale was managed by the Pennsylvania G. B. A., Wm. H. Juzi reading pedigrees, Walter Dupes, Elizabethtown, auctioneer, assisted in the ring by fieldmen of the Association.

Following is a list of animals selling for $350 or more:

S. R. Hansel, Houtzdale, Pa.	
Fairlawn Lady Augusta	$420
H. H. McConnell, Honey Brook, Pa.	
McDonald Farms Pre Trirose	625
McDonald Farms Ideal Selena	690
William Schlichter, Quakertown, Pa.	
Green Hills Hestor	400

Following is a list of other buyers: Ankrum Brothers, Peach Bottom, Pa.; Cletus A. Balmer, Manheim, Pa.; Abner G. Brandt, Manheim, Pa.; Elvin K. Breneman, Lancaster, Pa.; C. C. Brightbill, Harrisburg, Pa.; Marshall Buchanan, Oxford, Pa.; Robert C. Burkins, Drumore, Pa.; I. E. Coble Estate, Middletown, Pa.; Abram T. Dagen, Conestoga, Pa.; L. W. Dunkelberger, Harrisburg, Pa.; B. Frank Eshelman, Landisville, Pa.; George T. Felbeck, Wernersville, Pa.; W. A. Hall, West Grove, Pa.; John G. Herr, Holtwood, Pa.; Elmer G. Hertzler, Lancaster, Pa.; Fred Hertzog, Ephrata, Pa.; Levi Hertzog, Bardville, Pa.; C. Stanley Hess, Lancaster, Pa.; James S. Hogg, Oxford, Pa.; John C. Kindig, Conestoga, Pa.; Robert Knepper, Mechanicsburg, Pa.; Daniel Koch, Harrisburg, Pa.; J. Oliver Koelig, Newark, Del.; John H. Martin, Pequea, Pa.; Richard McMullen, Hershey, Pa.; John B. Merryman, Agent, Sparks, Md.; Frank N. Miller, Waynesboro, Pa.; Levi Miller, Paradise, Pa.; Francis Schwaninger, Easton, Md.; Amos D. Shank, Hanover, Pa.; Henry Shreiner, Lititz, Pa.; Joseph E. Sinclair, Drumore, Pa., and A. H. Weidman, Manheim, Pennsylvania.

Elkhart County, Indiana, Sale

By Russell J. Wenger

THE 15th Annual Elkhart County, Ind., Guernsey Sale, held at the Fairgrounds, Goshen, last October, seemed to follow the sale trend with a lower average than a year ago. Several factors contributed to this, including the dry weather in the area that had cut everyone short on hay and pasture. The sale averaged $273.12, with the top animal, a bull consigned by Oscar R. Weaver, Goshen, Yellow Creek S. Jared, selling at $1,075 to Arthur P. Edison, Grand Rapids, Michigan. T. Johnson, manager of F. C. Palenske Farm, Bristol, Ind., was runner-up. "Jared" was a good individual, being junior champion at the 1956 Elkhart County Dairy Show. He was sired by Yellow Creek Jewel Supreme.

High cow, and second high animal, was Golden Merry of Lone Elm, consigned by A. H. Michel, Goshen, and going at $500 to Mervin and Everett Eby, Elkhart. She was a large, smooth three-year-old daughter of Curtiss Candy Golden Curtiss, with a very pleasing udder.

Following is a list of other animals selling for $350 or more:

Levi R. Hochstetler, Nappanee, Ind.	
Terra Vista Rosina	$410
Harold Yoder, Syrcause, Ind.	
Franelen Flicka Fay	350

Following is a list of other buyers: Meade Farnham and Son, Edgerton, Ohio; Harold B. Flock, Bristol, Ind.; Frank W. Franks, Wawaka, Ind.; William F. Franks, Wawaka, Ind.; Warren Hawley, Nappanee, Ind.; Harold L. Jenison and Sons, Jenison, Mich.; C. E. Maxwell and Ted L. Haase, Hicksville, Ohio; Harry L. Menser, Argos, Ind.; Roy R. Miller, Howe, Ind.; F. C. Palenske, St. Joseph, Mich.; Dexter Parks, Bronson, Mich.; Floyd Ramer, Nappanee, Ind.; Carl L. Smeltzer, Elkhart, Ind.; C. B. Smeltzer, Elkhart, Ind.; Clara E. Smith, New Paris, Ind.; Jacqueline Spacy, Avilla, Ind.; Hollis Vander Kolk, Dorr, Mich.; Paul E. Yoder, Goshen, Ind., and Walter L. Young and Son, Greentown, Indiana.

Miniborya Sells Herd Privately

ON January 15, J. Scott Parrish, Jr., Miniborya Farm, Richmond, Va., sold 90 head of cows and bred heifers (45 head each) to James C. Courter, Jr., Courtland Farm, and to Mr. and Mrs. Jack Jenkins, Claredale Farm, Amelia, Virginia. Eleven days later the balance of the herd, 94 head, including 83 heifers, 10 cows and a bull, were purchased by Stanley Yeskolske, Norfolk, Virginia. This herd had previously been scheduled for dispersal by the Pennsylvania G. B. A. for February 14, but as soon as it was known that Mr. Parrish had decided to sell, keen interest was noted to buy the herd at private treaty. This is one more example of the increased interest in buying Guernseys and there is evidence on every hand of this growing interest in good Guernseys.

Northeastern Hay Drying Association to Meet

E. Edward Zimmerman, Silver Lake Farm, Norristown, Pa., will be a panel member on the discussion "Production and Management of Hay Crops," which will be a feature of the program of the Northeastern Hay Drying Association winter hay show and meeting to be held on February 26 at Allentown, Pennsylvania. The Northeastern Hay Drying Association, formed in 1953 to promote and improve artificial hay drying, has the following objectives: 1, to exchange experiences and to disseminate information for the purpose of determining the proper procedure in hay drying; 2, to discover common problems so that college research, private operators or manufacturers in this field can direct efforts toward their solution, and 3, to exert unified efforts in order to obtain funds for college research at the various colleges.

Since its founding, two meetings have been held each year. The winter meeting is educational and consists of a formal program and hay show. Experts on every angle of quality hay production participate in these programs. The summer meeting consists of a tour to one or more farms using artificial drying. The organization also publishes a newsletter.

A hay show is held each year and encouragement is given to other organizations to develop and hold similar shows. It is an organization composed largely of farmers who have developed a kinship to artificial hay drying.

An Average Farmer-Breeder Story

By A. M. MacKay

The Wickline family receiving Master Farmer Award, Frank, Jr., Nancy, Frank P. Wickline, Mrs. Wickline, and Mrs. Wallace, Extension Home Demonstration Leader, VPI.

Take the story of Frank P. Wickline and you have the story of the average farmer-breeder, the backbone of the Guernsey breed. Product of the depression, careful selection of herd sires, development of cow families, consistently high production, victim of disease, good feed and care, father-son partnership, and an active interest in community activities, is the story in a nutshell.

Mr. Wickline brought his first Guernseys to Beaver Dam Farm, Buchanan, Va., in 1933. Dairying had started six years previous with a mixed herd. However, with four grades of milk on the market at that time and the lowest grade bringing 75¢ per cwt., Mr. Wickline decided to produce a higher quality milk for which he would receive more money. Further, his dairy at that time wanted this better quality Guernsey milk.

The first Guernseys were five open heifers costing $40 each, plus three grades for $100. Direct descendants of these animals are still in the herd. Good bulls were carefully selected and the whole melded together into a high producing herd. The first was Inverness Jack, from the late J. S. Agnew, Burkeville. Following was V. P. I. King Friend Laddie that raised his daughters' production by 1592 lbs. of milk and 61 lbs. of fat. Quail Roost King Valor was used for a long time with a marked influence. His daughters averaged 9311 lbs. of milk and 450 lbs. of fat. Quail Roost No Max Glamor, Bayville Maxim Impbubbler, and others followed.

Good families were developed from the original animals. Iona of Beaver Dam, daughter of the original Della of Snowville, had a 12 lactation total of 109,302 lbs. of milk and 5395.5 lbs. of fat before leaving the herd recently. Two daughters remain, King's Fairy, with 10119—568—311 days, and King's Amy, 8262—473—304 days, as well as many granddaughters and great granddaughters. Isabelle of Beaver Dam was a descendant of the original Annie Belle of Snowville. She had six records averaging over 600 lbs. of fat. Four daughters were left in the herd, together with many granddaughters. One daughter, "Christine," living today, has 10983—490 in 339 days. A son of "Isabelle," King Max of Beaver Dam, was selected for the Virginia Artificial Breeding Association.

The herd averages for the past 10 years show a remarkably steady production. In 1947 it was 8144 lbs. of milk and 372 lbs. of fat, and in 1957 it reached 8718 lbs. of milk and 437 lbs. of fat for 43 cows. Also, it shows the effect of an attack of Bang's disease in 1948. In this, the herd went through a period familiar to many other breeders, and as always it seemed that the best cows were the first to be affected. The use of adult vaccination stopped the worst onslaught of the disease. However, its effect was great and lingering before the last positive animal was removed from the herd.

Good feed and care have always been the practice. The 200-acre farm is rolling red land, typical of the farms in the Piedmont area. However, with care it grows good alfalfa, that with grass and corn silage forms a large part of the Beaver Dam program. Approximately one-half the grain is grown, mostly corn and barley, to be mixed with a 32 per cent concentrate. Housing is adequate, but most practical. The original horse barn was converted to a loose housing arrangement and is still being used. The cows are milked in stanchions in a conventional type barn. Calves and young stock are housed in a separate barn.

Mr. Wickline has had the active help and support of Mrs. Wickline in making this a truly family operation. They have a daughter, Nancy, and a son, Frank. Both were most active in 4-H work. Nancy is a graduate of Virginia Polytechnic Institute in Social Work and spent a year under the I. F. V. E. program in Switzerland. She is now married and living in Roanoke. Frank is an active partner with his father, assuming much of the management of the farm. He is on the Guernsey Sire Committee of the Virginia Artificial Breeding Association. Recognition of Mr. Wickline's outstanding leadership and ability was given with a state Master Farmer Award in 1948.

Today at Beaver Dam the milk from the 45 cows is sold as Golden Guernsey to Garst Brothers Dairy in Roanoke. They keep their own herd sire,

View of the farm buildings at Beaver Dam Farm, Buchanan, Va.

at present McDonald Farms Five Sheriff, a son of McDonald Farms High Financier out of Klondike Premost Florinda, 13677—674—Jr2—365C—3x, together with artificial breeding service to selected sires. The herd was classified in 1956 with 16 Very Good, 22 Desirable and four Acceptable.

Records completed the past year on DHIA test include: Bobby of Beaver dam, 11682—492—312 days; No Max Maid, 10036—483—314 days; No Max Elsie, 12105—538—314 days; No Max Dot, 10352—535—337 days; King's Frisk, 10546—544—302 days; Gen's Pat, 10209—590—317 days, and Gen's Gema, 10047—506—320 days.

E. M. Johnson Presents Herd to University of West Virginia

By A. M. MacKay

E. M. Johnson, Shawnee Farm, Lewisburg, W. Va., recently presented the nucleus of a Guernsey herd to the University of West Virginia, Morgantown. They will join the herds of three other dairy breeds for use in teaching and research programs of the University. Also, they will have a fine promotional influence on the breed, as the University herds serve as the show window of all breeds in the State.

Mr. Johnson started building his Shawnee herd in 1933 with the purchase of four foundation animals from Quail Roost Farm, Rougemont, North Carolina. Continuing to add top foundation animals to his herd from time to time, he built it up to one of the finest and largest in the state. In 1955 Mr. Johnson purchased the sire, Nyala King's Cavalier, for $10,000, the third high bull sold at auction that year. A son of Fairlawn H. Eastern King, he is out of Fairlawn Peerless Ermine, 16726—869—7yrs—365C—3x and 17855—893—8yrs—365—3x. In addition to "Cavalier," Mr. Johnson also selected eight cows, including five daughters of the bull.

Recently, due to failing health, Mr. Johnson dispersed his milking herd. Wishing to see a continuation of his fine breeding program in the state, and recognizing the value of a Guernsey herd at the University, he selected of his best for that foundation. Included in the 10 head selected were two mature cows, one three-year-old, four two-year-olds, two heifers, and a calf.

Four daughters of Nyala King's Cavalier were included in the group. Quincy Cavalier's Karen, as a junior yearling, was first at the 1956 West Virginia State Fair. Quincy Cavalier's Coquet was second senior yearling at the same show, while Quincy Cavalier's Ann was third in the same class. The fourth "Cavalier" daughter was Quincy Cavalier's Ultra Jean, out of a dam with 13842—661—GG and 13333—626—Sr4—305C—898.

One of the top cows given was Clarlon Noble's Vera. Purchased by Mr. Johnson for $1,175 in the Quincy Sale, she is an outstanding dairy animal, an excellent example of what we are looking for in the Guernsey breed today. She has a record of 12286—669—Jr2—CTA, and was dam of the first produce at the 1956 West Virginia State Fair. She is a daughter of Yellow Creek King's Noble, a proven sire, out of Clarlon Supreme's Custer, 10234—550—Jr2—HIR—2x.

Two daughters of McDonald Farms Japhet were in the group. This son of McDonald Farms Prediction, out of McDonald Farms Ellen, 9722—584—F, 11465—685—6yrs—365C—3x, left many daughters in the Shawnee herd. The two selected were Guershaw Pre J. Kiddy, out of Guershaw Valor's Kola, 10957—520—5yrs—305C—2x, and Guershaw Pre J. Mabel, out of Guershaw Colonel's Mabel, 12685—532—6yrs—305C—2x, 12180—536—7yrs—305—CTA, and 10670—465—8yrs—305—CTA. The other animals were Guershaw S. Melbina, by Namreg Jeweler's Sequel; Guershaw Sonias Jane, by Guershaw Sonia's J. Prediction, and a young calf by Quincy King John, the junior herd sire at Shawnee that is out of Clarlon Noble's Vera.

Head of the Department of Dairy Husbandry at the University is Dr. I. D. Porterfield. The Guernsey herd will come under his supervision, and a full program of HIR testing and classification is planned. Dr. H. R. Varney is Dean of the College of Agriculture.

Through his very kind gift, Mr. Johnson will be able to contribute to the advancement of the Guernsey breed and to the improvement in dairying and in agriculture in his native State. It is a gesture which is most appreciated by all.

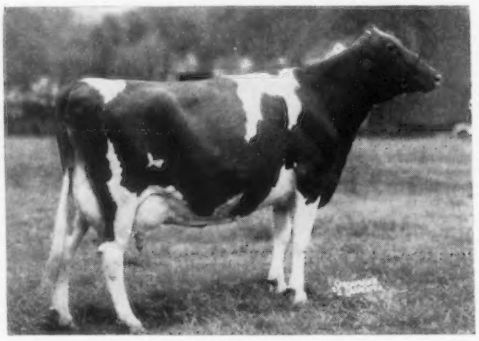

Clarlon Noble's Vera, one of the top cows given to the University of West Virginia.

Barns at West Virginia Agricultural Experiment Station.

Mr. Johnson also presented two outstanding females to Pennsylvania State University. They are Quincy Cavalier's Helen, that was junior champion female at the 1956 West Virginia State Fair, and Fairlawn K. Alida, senior and grand champion at the 1956 West Virginia State Fair, a daughter of Fairlawn H. Eastern King, out of Fairlawn Actor's Bonny, 14126—683—Jr2—365C—3x.

Hardware Disease in Dairy Cows

By Dr. L. C. Swan, D.V.S.

(Reprinted from Ontario Milk Producer, December, 1956)

During the past 10 years there has been a tremendous increase in the number of "Hardware Disease" cases in dairy cows diagnosed by veterinarians. The veterinarian correctly calls and diagnoses these cases as traumatic gastritis.

This term simply means inflammation of an area in the stomach caused by the irritation of some foreign body. As most dairymen know, this can develop into a fatal perforation of the heart, with abscesses and adhesions all along the chest cavity and lungs, if the foreign body is a sharp nail or wire that penetrates the stomach wall.

The increase in the number of "Hardware Disease" cases has been brought about by the newer methods of harvesting, the greater range of metal materials used on the modern dairy farm, and to some extent lack of tidyness which, because of farm labor shortage, is becoming increasingly evident on some farms.

Many people ask why the dairy cow, or other ruminants, swallow so many metal objects. The two main reasons are that the initial swallowing of foods by ruminants is done without completely chewing, and, secondly, there are often marked mineral deficiencies in dairy cows which cause depraved appetites, and the eating and licking of all sorts of metal and leather material is the result.

A cow recently examined at the time of slaughter was found to have dozens of shoe nails in her reticulum, or second stomach. The most likely explanation for this is that this cow, because of a depraved appetite, swallowed the sole of an old shoe.

Abattoir operators in the U. S. A. report as high as 90 per cent of the cattle they slaughter have metal in either the first or second stomachs, and the Canadian figures, if available, would be very similar.

Dr. H. K. Cooper, a Virginia veterinarian, reporting on an extensive survey in that State and using the latest equipment for metal detection in dairy cattle, found an over-all average of 70 per cent of all cattle checked were carrying metal, and some herds were as high as 90 per cent. The lowest herd average was 50 per cent, which is really a high percentage rate.

Until recently, surgery has been the only method of combating these foreign bodies, and it is seldom undertaken unless there are actual symptoms of "Hardware Disease" being manifested by the cow. By the time symptoms are evident, it is in many cases too late for successful surgery. The more dangerous foreign bodies, such as sharp pointed nails or wire, penetrate the stomach wall and pass into the thoracic cavity very quickly at times, and often it isn't until then that the herdsman realizes anything is wrong with his cow.

It should be stated, however, that many early diagnosed cases have responded very well to surgery. However, there is no assurance that such animals will not ingest more metal.

Recently, a more modern approach has been made to this problem by the use of what are known as bovi-ret magnets. These magnets are made from alnico metal, and are shaped like a capsule, 2½" long and ½" in diameter. Highly magnetized, they will hold three-fourths of a lb. of metal, and retain their efficiency for at least 10 years.

These magnets are given to the cows by mouth, with a regular balling gun, and the purpose of placing them in the stomach of the cow is to attract and hold metal material that the cow might swallow, thus preventing it from penetrating the stomach wall. If there is free metal in the stomachs at the time of administering the magnet, it will be quickly attracted and held by the magnet.

A good deal of experimental work has been done during the past two years, and the indications are that as a control agent the magnets are doing exactly what was expected of them.

A magnet recently administered to an Ontario Jersey cow, and removed three days later, was found in the reticulum, or second stomach, where most metal accumulates, with 30 pieces of wire and nails, plus numerous metal filings all firmly attached to the magnet.

The use of these magnets will undoubtedly find a greater place in the prevention of Hardware Disease in dairy cows, and it will be sound economics to use them. We should not overlook the fact, however, that more care should be used to prevent much of this metal material finding its way into cattle feeds.

Cattle Treat Themselves With New "Wormer" Feeds

Unique among new products for improving livestock production are the therapeutic phenothiazine feed formulas that make it possible for cattle and sheep to "worm" themselves. These "wormers" provide a sufficient quantity of phenothiazine, in the right amount of feed, to eliminate an internal parasitic infection in one to three days' feeding. They are the first curative medicated feeds developed for ruminants, although similar therapeutic formulas have long been used for poultry and hogs.

Phenothiazine has been included in ruminant rations at low levels (to provide approximately two grams of the drug per head per day) for several years. But until the development of therapeutic feed formulas, the spring and fall curative doses of two ounces per animal could be administered only by drench, bolus, or other means requiring individual handling.

The new "wormers" containing phenothiazine mixed with feed permit quick de-worming of cattle at the beginning of the feeding period before they reach full feed intake, enabling them to make better gains in the feedlot. Furthermore, the job is done at nominal cost without upsetting the animals.

The first feed formula containing therapeutic levels of phenothiazine was introduced commercially by a Texas firm about three years ago. Now several manufacturers are offering such rations.

Development of therapeutic feeding of phenothiazine has come from increased recognition of the losses which internal parasites cause in cattle production. Internal worm parasite control has been found to improve gains, even in beef cattle which do not show conspicuous evidence of parasite infection.

Feed Efficiency . . .

(*Continued from page 325*)

mature. Carotene declines steadily after maturity and during storage. But we don't know nearly enough about efficient supplementation with vitamin A, or about preservation of carotene and other nutrients in harvested hay or silage. If farmers are to depend on forage for a major share of nutrients for beef and dairy cattle, they must be able to grow, harvest, and preserve those nutrients.

They must also be able to combine their forage supplies with mixed-feed supplements in ways that will give highest feed efficiency and best total gains. This calls for prepared feeds tailored to the needs of the individual farmer—to fit in with his roughage or forage program.

A feed and forage program such as this calls for the right kind of management. And this brings me to our third opportunity through research to break through the ceiling on feed efficiency. In a real sense, management includes breeding and feeding—the other two points I've discussed. But good management also includes soil conservation, efficient pasture and forage production, the control of insects, diseases and parasites of both crops and livestock, and proper care of animals all along the line.

Experience has shown that anything that affects the animal affects its efficiency. Heat and humidity, for example, have pronounced effects on feed consumption. Keeping cattle in the shade during extremely hot weather will put on additional pounds. During fly season, animals spend time fighting flies instead of grazing. Feed consumption goes down and it takes longer to fatten the animal. Milk production drops off.

We know that internal parasites affect well-fed animals far less than they do malnourished animals. But we do not know neatly enough about the relation of host and infective agents in the development of disease. We know almost nothing about the influence of season, temperature, nutrition, and other environmental factors on the expression of disease.

Perhaps at this point I should underscore some of the difficulties of research. You and I know that solutions to fundamental problems do not come easily. This is particularly true, I believe, in animal nutrition research.

But we do move forward, even though our progress sometimes seems slow and tedious. Often we can go ahead when we try a new approach—restate the question. In other instances we make great advances through new tools—new methods—that are more precise.

During the 10 years radioactive tracers have been readily available, we've made great strides in learning how to use them. They are helping to increase our knowledge of animal nutrition along many lines. This is the type of information that is needed over the long pull if we are to provide feeding recommendations for specific returns in livestock products.

In closing, I want to say that all the signs point to a speed-up in efficiency in livestock production all across the board. The phenomenal growth of the commercial broiler industry gives us a mark to shoot at in the rest of the livestock industry. Breeding for rapid gain and efficiency of feed utilization . . . improved feeds and feeding practices . . . and more efficient, lower cost management will all have a part in this progress.

Through the years, as you know, we have not moved ahead in our progress in research with beef and dairy cattle or sheep as we have with poultry and hogs. But we're beginning to cut down the lag. We're breaking through some of the research barriers that have held us back for years. And I am convinced—if we take advantage of our resources and face up to our responsibility—that we can develop information that will give livestock producers—indeed farmers everywhere—returns commensurate with their time, labor, and money invested.

The feed industry shares this responsibility. You have a job of helping to make sure that the research results today become the farm practices tomorrow.

Southern Dairy Farming

SOUTHERN Dairy Farming, by Paul M. Reaves and C. W. Pegram, 1956 revision, is off the press. It is generally recognized that there are many problems in dairy farming that are peculiar to the South. Problems in feeding, parasite control, pasture development, and general management are somewhat different from those in other sections of the nation. The very fact that the South has feed crops and climatic conditions that are different from those found in other regions, sets it apart as an area having special problems in the production and marketing of dairy products. Material is included in this book that deals specifically with the jobs and problems that are peculiar to the South.

Here is a book written in language that the man who milks can understand. The material it covers, feeding, housing, care, breeds, management, etc., are so analyzed and interpreted that it gives farmers and Future Farmers a basis for developing sound programs and practices on their individual farms, regardless of the section of the South in which they are located. All of the facts which are presented in SOUTHERN DAIRY FARMING are based on University Experiment Stations' latest information.

Whether it's building a dairy barn or silo, developing a good pasture or combatting diseases of dairy cattle, you'll find it discussed in a simple, straight-forward style in SOUTHERN DAIRY FARMING, that has 598 pages and 253 illustrations. The price is $4.50 and it may be secured from BREEDERS' BOOKSHELF, P. O. Box 4, Peterborough, New Hampshire.

Pelleted Hay May Eliminate Storage, Handling Problems

AGRICULTURAL engineers are attacking one of the farmer's most exasperating problems, the storage and handling of cumbersome quantities of hay. Professor William Chancellor, Cornell University agricultural engineering department, proposes the pelleting of hay into small high-density units which could be stored and fed to livestock in the same manner as grain. Twenty to 40 pounds of pelleted hay would occupy one cubic foot, a reduction of storage space to one third to one sixth that originally required.

Professor Chancellor reports that the pellets can be formed by the application of pressures in excess of 2,500 pounds per square inch without the use of the binding agents necessary in the extrusion pelleting process for poultry and hog feeds. Several machinery manufacturers are experimenting with designs for field pelleting machines.

Medical & Science
Communications Associates, Inc.

Vertical Mulching Proposed to Conserve Moisture

CHOPPED crop residues, corn stalks, straw, etc., are blown into a channel immediately behind a subsoiler in a new practice advocated by Purdue University agronomists for water conservation and soil improvement. In effect, the process lays a band of organic matter 18 inches below the surface. Acting as a sponge, the organic matter holds the soil moisture for release during dry periods.

Observations indicate the biological activity is stimulated in the adjcaent areas, significantly improving the subsoil structure. In addition to reducing soil and water losses, the practice promises to aid in drainage of tight, poorly drained soils when used in conjunction with tile drainage.

Medical & Science
Communications Associates, Inc.

Something New

New Pamphlet on Home-Grown Dairy Rations

THE Beacon Milling Company, Cayuga, N. Y., has prepared an informative booklet dealing with the economy and formulation of balanced home-grown dairy rations for the northeastern part of the country. Where high yield acreage is available for home-grown grains, the dairyman can usually achieve a savings in the cost of rations. With sufficient yield it is possible to raise such crops as corn, oats, barley, wheat and rye at a lower cost than imported grains, which include freight and handling charges.

In addition to this economy, these crops are valuable for their high carbohydrate content. They are, however, relatively low in protein, and provide limited amounts of vitamins and minerals. This problem is thoroughly explored in the new Beacon pamphlet.

The use of mixing concentrates is recommended to balance home-grown grains in order that their full value in the dairy ration can be realized. Various combinations of mixing concentrates and grains are discussed with a factual presentation of cost and quality. Typical dairy rations from low to high protein content are presented, as well as a chart showing the important factors that need attention when balancing home grains.

For this interesting pamphlet on home-grown dairy rations, write without obligation to the Beacon Milling Company, 13 Lake Street, Cayuga, New York.

Magnetic Feed Table

A MAGNETIC feed table, designed to prevent "hardware disease" (Pericarditis) in cattle, is now being offered as optional equipment on Viking Mobil-Mill feed grinders.

Installed on the hopper of new or old Viking mills, the magnetic plate removes tramp-iron from the feed. The magnets are made of the highest grade Alnico lifetime magnetic material. No electrical connection is required.

Statistics show cattle losses in excess of $1 million a year due to cattle eating iron in their feed. In addition to the actual saving in livestock life, the magnetic feed table also keeps metal objects, such as pliers, wrenches, wire, nails, bolts, etc., from getting into and damaging the hammer-mill.

Magnetic Feed Table—designed to prevent "hardware disease."

Further information on the magnetic feed plate can be obtained from Viking Manufacturing Co., Manhattan, Kansas.

Multiple Unit Pulsator

A NEW Master Pulsator, designed to pulsate an entire pipeline milking system, has been introduced by Farmer-Feeder Company, Inc., Cambridge City, Ind., manufacturers of Chore-Boy Milk Systems. With the new Master Pulsator, it is no longer necessary to purchase a pulsator for each milk unit. It is claimed that one Master Pulsator will uniformly pulsate up to six milker units.

Treament of Milk Fever

SILMO CHEMICAL CORPORATION, Vineland, N. J., now has on the market a Vitamin D product—Silmo Vitamin D^2—which is particularly designed for the treatment of Milk Fever in dairy cows.

Fifteen years of research at the Ohio Agricultural Experiment Station have proved that large doses of Vitamin D^2—30 million units per day per cow—for a period of from three to seven weeks before calving, aids considerably in the prevention of milk fever.

Silmo has developed this Vitamin D^2 in dry, palatable form which can be added to the regular ration without any further preparation or premixing. All the dairy farmer need to do is mix one pound of Silmo Vitamin D^2 daily with the regular ration in the feed trough by turning over with hand or scoop. For best results, it is recommended to feed half the pound in the morning, half at night. The product is packed in one-pound bags containing 30 million U. S. P. units of Vitamin D, the prescribed daily dose for each cow.

Silmo has received approval from the Food and Drug Administration covering the use of Silmo Vitamin D^2 as an aid in the treatment of milk fever in cows. The new Silmo product is available at all dealers handling the Silmo line.

Latex Concrete Repair

CALLED "Camp's Latex Concrete Repair," a new, universal, patching and topping material is announced by Latex Concrete Company, Division of The Camp Company, Inc., 10 West 70th Street, Chicago 21, Ill., which represents a major contribution to the ever-expanding realm of "do-it-yourself."

Headed for high acceptance by farmers, this extraordinary material comes in a complete kit that includes 10 pounds of a special blend of cementatory material and setting agents, along with a quart can of milk-white liquid rubber latex. Also included in the kit is a handy trowel.

In use, the powder is mixed with the liquid rubber latex, according to simple instructions. No other ingredients are necessary. The material is easy to mix and apply. Produces a pleasing concrete color finish.

New Holland's new Model 22 Forage Blower has all the advantages of a long, low feed table, leveler action, high capacity fan blades, together with the safety of belt feed action. Feed table length and height permit feeding from either side. Scrapers check material build-up. Heavy duck belt cleaners keep silage from getting under belt. An adjustable star wheel leveler evens the flow of material through a big 338 square inch throat. Specially curved fans handle a three-ton wagon load of silage in as little as four minutes, or a three ton load of chopped hay or straw in five minutes.

read it

- - - If You Haven't Already - - -

"Cow Judging Contests"
HOARD'S DAIRYMAN—Jan. 10, 1957.
These popular contests are now running, Guernseys in Jan. 10 issue. If you haven't already, be sure to study and enter these contests. They're challenging to dairymen in general but particularly so to purebred people.

These contests are now so popular they are discussed year-round.

"Best Udder Class"
HOARD'S DAIRYMAN—Jan. 10, 1957. Page 26.
Action of The American Guernsey Cattle Club may save this important class. An editorial in Hoard's Dairyman will do much to stimulate interest.

"Drive Booms Against Brucellosis"
PROGRESSIVE FARMER—Feb. 1957. Page 106A.
Here's a summary of the latest status of Bang's disease in the South. Progress has been tremendous and promises to be even more so in years ahead.

"Tried The New Record Plan ?"
FARM JOURNAL—Feb. 1957. Page 62.

This is the longest story on Weigh - A - Day - A - Month in some time and contains some case-histories. To Guernsey breeders this represents a challenge . . . records almost always create a desire for better cows and as goes the plan, so will go demand for better cattle in commercial herds.

"Milk Meter"
CAPPER'S FARMER—Feb. 1957. Page 27.
This much-discussed device appears in many farm publications this month, is pictured in Capper's among others. It is of interest to know the device is on the market. More facts would be helpful.

"Before Increasing The Size Of Your Herd . ."
HOARD'S DAIRYMAN—Jan. 10, 1957. Page 11.
With all the pressure for increased farm income, there is a big temptation for dairymen with grade herds simply to add more and more cows . . . any kind of cow. Many herds ARE too small but this article points to the reasons why it pays to improve the present herd first.

This is a good article for Guernsey breeders to read, for good cows for herd improvement and expansion will come from purebred herds.

"Where Can I Borrow For My 1957 Farming ?"
PROGRESSIVE FARMER—Feb. 1957. Page 32.

This is a good roundup article with authoritative introductions to credit through banks, PCA, FHA, etc. Purebred breeders should know these credit possibilities, not only for their own use but to help buyers.

"Is Farm Credit Still Horse And Buggy ?"
CAPPER'S FARMER — Feb. 1957. Page 39.

More on the farm credit problem which seems to be of considerable interest right now. This is one of Capper's recorded tape interviews and is presented in interesting fashion.

"These 4-H'ers Have A Show Place"
SUCCESSFUL FARMING, Feb. 1957. Page 68.
This is an idea inspiring story with pictures about some 4-H youngsters who managed to build (or get built for them) a fine new 4-H show center all their own. Could work in many communities, maybe your own.

"Did This Cow Really Have To Go ?"
CAPPER'S FARMER — Feb. 1957. Page 44.
This is a report of some successful veterinary practices which have helped dairymen get cows with calf which otherwise would have been lost.

It will interest anyone with cows, particularly those with valuable breeding stock.

Chat . . .

MRS. ALFRED G. WILSON, widow of motor multimillionarie John F. Dodge, a founder of Dodge Brothers, made a gift of her 2,000-acre Rochester, Mich., estate, Meadow Brook, and a substantial sum of cash to Michigan State University. The gift, in cash value, was placed at upwards of 10 million dollars.

For many years Mrs. Wilson has been the owner of a nice herd of Guernseys. When Art Telfer sold his herd, Meadow Brook purchased 10 head, and at the 1956 Michigan Fall Sale, Mr. and Mrs. A. G. Wilson purchased four head. The Meadow Brook herd produces milk for the Fifth Street Dairy, Rochester, Mich., that sells nothing except GOLDEN GUERNSEY milk.

CARL I. OLSON, R. F. D. 4, Box 88, South Haven, Mich., has for sale a copy of Charles L. Hill's book, "THE GUERNSEY BREED," which has been autographed. If interested in purchasing this book please contact Mr. Olson.

RON MCLAUGHLIN, who was with the Old Adobe Ranch herd part of the season, entered military service in January. He has 16 head of Guernseys in the Leslie Borges herd in Banta, where they will make their home until he is released from the service. Ronnie deserves a great deal of credit for his interest in his cattle; and Norles Farm deserves no less credit for helping a good, prospective young breeder continue on with his foundation.

Calendar . . .

(Continued from page 308)

MAY

May 15. 80th Annual Meeting of The American Guernsey Cattle Club, Statler-Hilton Hotel, Dallas, Tex., 10:00 a. m.

JUNE

June 15. Maine Guernsey Field Day, Clearview Farms, Winthrop, Maine.

AUGUST

Aug. 7. New Hampshire G. B. A. Parish Show, Fairgrounds, Hopkinton, N. H.
Aug. 23. New Jersey State Guernsey Show, Fairgrounds, Trenton, N. J. John D. Worthington, III, judge; George Shellenberger, stand-by judge.

NOVEMBER

Nov. 30. New Jersey G. B. A. Annual Meeting and Banquet, Far Hills Inn, Somerville, N.J.

Fairs

FEBRUARY

Feb. 26-March 2. Pinellas County Fair and Horse Show, Largo, Fla. Guernseys will be judged on Feb. 28.

MARCH

March 2-9. Louisiana State University Livestock Show, Baton Rouge, La.

EMIG HOMESTEAD DISPERSAL

Emigsville, York County, Pa. — Monday, March 18, 1957, 1:00 P. M. JOHN M. EMIG, Owner

Farm just East of Emigsville and thru 1st underpass which is 4 miles North of York on Route 24 which is East of Route 111. Coming from Harrisburg, turn East off Route 111 at the Trailway Tavern, go to Emigsville and under Railroad.

T. B. Accredited No. 542703 — Bang's Accredited No. 14976 — Vaccinated

41 HEAD — 2 Bulls — 28 Cows — 4 Bred Heifers — 7 Open Heifers

THESE TWO BULLS SELLING

CHARMEL'S HI-PEER'S VALENCIAN
Born August 23, 1952
9 daughters in the sale and a number bred to him.
Sire: **McDONALD FARMS HIGH NOBLE PEER**
(Hightime—Lady Augusta)

His Dam

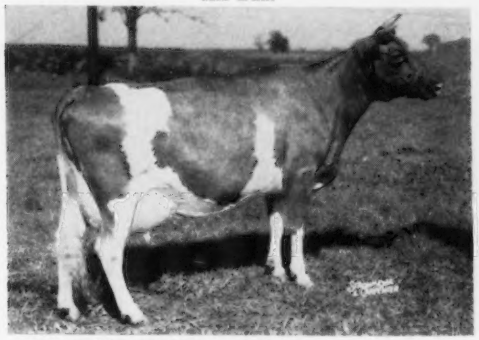

FRANCHESTER LABELLE, VG 4 times
12443—528—Jr2—365C—3x
13119—551—7yrs—305C—3x
Sold for $7,600 in the 2nd Franchester Sale. 1st Aged and Sr. & Gr. Ch., Ebensburg Co. Fair, 1952.

LEADER'S BUTTERFAT VALOR
Born December 9, 1955
Many of the younger cows and heifers are bred to him.
Sire: **COLDSPRING'S BEAUTY'S VALOR**

Butterfat Valor's Paternal Granddam

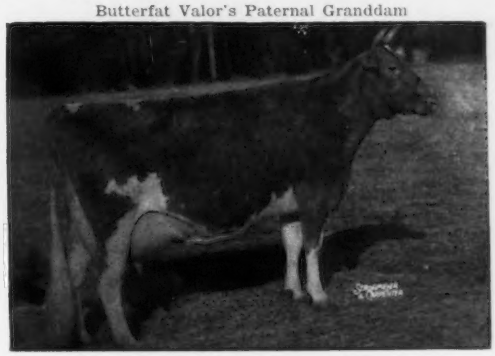

VALLEVUE BUTTERFAT BEAUTY
Excellent '47 '48. 18914—937—AA
Dam of 4 Excellent daughters.
Dam: **MULHOCAWAY FANTAN S.,** VG '54 '56
11353—551—Sr2—365—3x. A daughter of Mulhocaway Butterfat C. Fantasy, E '54, 15024—839—7yrs—365C—3x.

This is a good uddered, heavy milking and almost entirely home-bred herd.

FOR CATALOGS WRITE — **THE MERRYMAN COMPANY, SPARKS, MARYLAND** — Phone: Cockeysville 57

GREENTREE FARMS DISPERSAL

Town Line, New York — Saturday, April 6, 1957

Located on Town Line Road and William Street H. H. BAUCKUS, Owner

This herd is backed by 16 years of continuous AR testing and headed by sires rich in proved Woodacres and McDonald bloodlines — A real opportunity to enrich your herd.

60 HEAD — 2 Bulls — 29 Cows — 11 Bred Heifers — 18 Open Heifers

Selling With 1 Son and 13 Daughters and 17 Carrying His Service

BRIAN BORU ROYAL LAD — Born June 3, 1950

A maternal brother, Woodacres Eastern Leader, sold to Lehigh Valley Coop. for $2,100, he a full brother to Fides Leader.

Sire: **WOODACRES ROYAL PRINCE,** he by Douglaston Prince Royal, out of Woodacres Supreme Phelanor. VG. 17211—836—5yrs—365C—3x.

His Dam

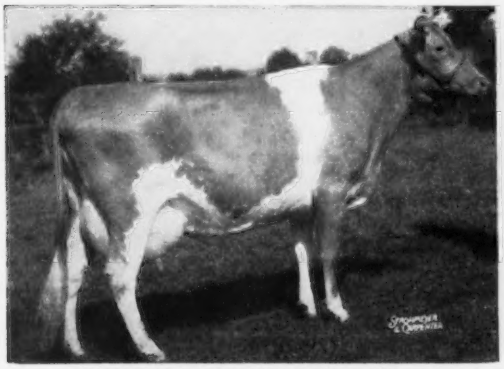

GREEN MEADS DAME FIDES, VG '53
14504—714—Sr2C—3x. 15451—639—Sr3—3x. 18613—752—6yrsC—3x. 20532—821—7yrs—3x. Sold for $4,500 in 1950.

His Maternal Brother

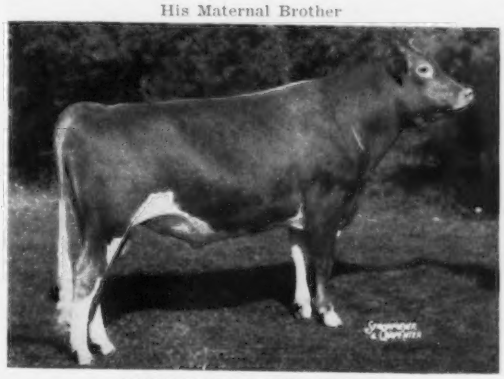

WOODACRES FIDES LEADER
1st Jr. Yearling, Jr. & Res. Ch., N. J., 1955. Res. All-American Jr. Yearling, 1955. 1st 2 Yrs., N. J. & Pa. G.S., 1956. 3rd 2 Yrs., National & International, 1956.

FOR CATALOGS WRITE — **THE MERRYMAN COMPANY, SPARKS, MARYLAND** — Phone: Cockeysville 57

PRODUCTION

Class Leaders Tip the Scales in Favor of Guernseys

MAEGEO HAS NEW NATIONAL MILK CLASS LEADER

Maegeo Crescent's Nella

1st Milk Production

5th Fat Production

Jr2—HIR—305—3x

MAEGEO CRESCENT'S NELLA, bred, owned and developed by George S. Coble, Maegeo Farm, Lexington, N. C., has completed a National class leading record of 12021—552—Jr2—HIR—305—3x to place first for milk and fifth for fat production.

"Nella" is sired by Klondike Raider's Crescent, that was purchased by Mr. Coble in the Seventh Klondike Sale for $2,600. The "Crescent" bull is the sire of 23 tested daughters. He was sired by Klondike Holliraider and out of Klondike Pearl (VG 1952) that has six good records averaging 14965 lbs. of milk and 785 lbs. of fat, with three over 800 lbs. of fat, including 16792 — 923 — Sr4 — 365C — 3x. The sire of "Nella" is a full brother to Klondike Raider's Pearl (VG 1953) that sold in 1953 for $1,400, 13252—709—Sr3—305C—3x, and Klondike Raider's Pearlette, 13459—657—Sr3—365C—3x.

"Nella" is out of Maegeo Neila, that was sired by Wey Acres Levity Emir out of Marhawk Dividend's Neila that has four records up to 12204—521—6yrs—365—3x. She is dam of two tested daughters. The "Emir" bull, sire of Nella's dam, is by Coronation Levity Prince out of a daughter of Langwater Grandee.

The Maegeo herd is managed by E. L. Wilkerson.

Sire: Klondike Raider's Crescent.
Dam: Maegeo Neila.
B. & O.: George S. Coble, Lexington, N. C.
Born: Sept. 11, 1953. Calved: Nov. 10, 1955.
Supervised by North Carolina State College of Agriculture, Raleigh.
3 Milkings Daily. Total Milkings: 915.
Regan Test: Nov. 13, 1955. Finished: Sept. 12, 1956.

	Milk	Fat	Days On Test
Record:	12021	552	305

Delmaytion Farm Sells Four Cows to Bermuda

FERRUCCIO PASSUELLO, Delmaytion Farm, Bloomville, N. Y., recently sold four cows to Chauncey C. Outerbridge, Pioneer Guernsey Farm, Smith's Parish, Bermuda. Herman Kramer is in charge of the shipment. The four head selected by Mr. Outerbridge are daughters of Fra-Mar Pharaoh, Douglaston Baron Kenyon, Tarbell Farms Peerless Valor and Tarbell Peerless Vanton, and out of cows with DHIA records from a herd of over 9,000 lbs. of milk on 2x.

Art Mulford, New York Guernsey Breeders Co-Operative, Inc., became acquainted with Mr. Outerbridge while stationed in the Army during the war, and helped him set up his milk plant. Dr. George Pack once lived on the Island and became very well acquainted with Mr. Outerbridge. He recently sold him a bull and some heifers.

Mr. and Mrs. William S. Dunn, Schoharie, N. Y., are making the trip to Bermuda, and have reservations on the S. S. Queen of Bermuda. The sale of the Delmaytion cows was made through the Dunn, Harwood and Crabtree sales organization.

Dairymen: How Do You Rank?

RESEARCH continues to show that certain management practices maintain a high breeding efficiency in dairy herds. To help you to determine where you stand in your dairy breeding program, place a check mark in the appropriate box after each of the following questions.

1. Do you keep accurate breeding records: All heat dates, service dates and calving dates? Yes ☐ No ☐

2. Do you wait at least 60 days following calving to breed your cows? Yes ☐ No ☐

3. Do you turn your cows out at least once each day for exercise and heat checking? Yes ☐ No ☐

4. Do you know the complete breeding history on your cows; their past performance and difficulties? Yes ☐ No ☐

5. Do you have your cows checked for pregnancy between 60 and 90 days after breeding? Yes ☐ No ☐

6. Do you have cows with abnormal discharges examined and treated by your veterinarian? Yes ☐ No ☐

7. Do you wait six hours after the beginning of heat to have your cows bred but try to get the job done within four hours after the end of the heat? Yes ☐ No ☐

8. Do you call your veterinarian in to examine cows which have not settled by three (3) services? Yes ☐ No ☐

9. Do you feed your heifers sufficient amount of good quality hay and grain to keep them growing normally and coming into heat regularly? Yes ☐ No ☐

10. Do your cows have free access to a good mineral mixture: one part dicalcium phosphate to one part trace mineralized salt? Yes ☐ No ☐

If you have answered No to more than three of these questions, you probably are not doing as much as you could to maintain a high breeding efficiency.

These 10 practices are not all that one needs to do but are the ones normally considered most important. No doubt, you probably have others which you are also following.—H. Joe Bearden, N. Y. S. College of Agriculture.

(Reprinted from Onondaga County Farm and Home News.)

MR. AND MRS. GEORGE NEWLIN, Hill Girt Farm, Chadds Ford, Pa., spent two weeks at Boca Grande, Fla., early in February, soaking up some of that State's famous sunshine, fishing and just relaxing. They were joined by their son and daughter-in-law, Mr. and Mrs. James Newlin, Hinsdale, Ill., and Mr. and Mrs. J. P. Eves, Chicago.

Home of . . .
High Test and Production

VISIT → FLYING HORSE FARM
South Hamilton, Mass.

Take The Gamble Out Of Your Breeding Program
By Selecting A Flying Horse Sire

529 Daughters
1080 Records
Of The 13 Flying Horse Sires Summarized To Date M. E. —305—2x Average

9286 Lbs. Milk 5.03% 467 Lbs. Fat

309 Daughters Classified Average 82.7

HERE IS THE COMPLETE STORY

SIRE	NO. TESTED DAUS.	NO. REC.	LBS. MILK	%	LBS. FAT	NO. CLASS.	AV. CLASS.
FLYING HORSE MASTER'S DON	50	111	10386	5.5	574	42	83.9
FLYING HORSE MASTER'S MONARCH	73	241	10241	4.9	502	56	82.4
FLYING HORSE ROYAL'S PHIL	22	45	9837	5.0	489	1	82.5
FLYING HORSE KING'S LEADER	22	69	9701	4.0	489	18	78.9
FLYING HORSE MELODY'S GENERAL	10	20	9043	5.3	481	2	85.0
FLYING HORSE PROMISE	48	83	9346	5.0	471	5	83.5
FLYING HORSE BANDLEADER	16	32	9059	5.2	471	13	84.2
FLYING HORSE COLONEL'S PRINCE	22	36	8762	5.2	454	18	79.2
FLYING HORSE ROYAL PIPER	92	187	8884	5.0	448	95	85.8
FLYING HORSE MASTER'S ROYAL	108	145	9159	4.9	447	16	83.4
FLYING HORSE COLONEL LEVITY	24	49	9066	4.8	436	24	82.3
FLYING HORSE AMY'S PRIVATE	32	48	8459	4.9	411	19	81.7
FLYING HORSE ROSE'S PHIL	10	14	8780	4.6	401		
AVERAGES PER SIRE	40	83	9286	5.03	467	25	82.7

WE WILL BE PLEASED TO HELP YOU WITH YOUR HERD SIRE SELECTION
SEND FOR PEDIGREES AND PRICES ON YOUNG SIRES NOW AVAILABLE

T. B. Accredited — VISITORS ALWAYS WELCOME — Mass. Abortion Free No. 60

FLYING HORSE FARM
South Hamilton, Massachusetts

Please address correspondence to . . . COREY C. GAREY, Manager — GRAHAM FOSTER, Herdsman

→ PRIVATE TREATY ←
→ DISPERSAL SALES • ADVISORY SERVICE ←
→ THE BUTTERFAT SALE ←
BUZZ GAREY
100 Walnut Lane — Morrisville, Bucks Co., Pa.
Telephone: CYpress 5-2941

NYLON NECK TAGS!
Here's the newest tag on the market! Tough, white nylon material. Will not crack or become brittle... even in coldest weather. Large, black, engraved figures easy-to-read at a distance. FULLY GUARANTEED. Priced only 40c ea. in lots of 100 or more; 45c ea. ind.; Key rings, 15c ea.
SEND FOR WESTON'S COMPLETE CATALOG, FREE!
WESTON Manufacturing & Supply Co.
1933 Speer Blvd., Denver, Colorado

HOOF TRIMMING
Write
ROGER D. and OLIN G. BACON
East Main St. — Sonny-Dale Farm
Brookfield, Mass.
Phone Volunteer 7-6111

Phillips' CORONA OINTMENT

WATCH OUT HERE!
Neglected minor wounds and skin breaks, a chief cause of Mastitis.
NOTHING FINER FOR UDDER-TEATS
than Corona's Lanolin-rich base and *odorless antiseptic*, for skin care, massage and all minor healing needs.
Many home uses, too! Marvelous for dry, chapped, cracked or chafed skin; small wounds, itching of chilblains, etc.
8-oz. can $1.10 at dealers or postpaid. Get Mastitis Control Program and Trial Sample 10c.
Write "CORONA" Box G15 Kenton, O.

Bulk Tank Handling Costs Are Summarized

COST-RANGES on bulk milk handling were summarized recently by Agricultural Marketing Service researchers in connection with a study currently under way on the impact of the shift to the new assembly method. By January, 1956, there were about 30,000 milk tanks on farms—nearly double the number a year earlier. More than 600 milk plants receive part or all of their milk in bulk.

For the plant, it was estimated that bulk milk-receiving equipment ranges about one-third to two-fifths lower than can systems—a matter of $6,000 to $15,000 depending on the size of plant. Cost of extra storage somewhat offsets this. Costs are less for receiving and cooling milk under the bulk system by five to 25 cents per hundredweight.

On collection routes rates charged to farmers for bulk handling are lower by about five to 25 cents per hundredweight—but on some routes the rate may be higher than for cans. The investment per truck is higher—up to 50 per cent to install a tank on a can truck, or twice as much for a new tank truck. A typical tank truck carries a larger load at a lower unit handling cost than a can truck.

On farms it was found that the cost of cooling and handling bulk milk is higher, except for large volumes. Labor cost is lower, electricity about the same, but fixed cost substantially higher. Part of this may be offset by savings from reduced milk loss; a smaller amount of less difficult work; price premiums; or lower handling rates.

Feed Efficiency Lags In Production Of Milk

In pounds of milk per pound of feed, dairy farmers are doing eight per cent better than they were in the early 20's, but they could be doing 33 per cent better, according to Bryon T. Shaw, administrator of Agricultural Research Service. The recent ratio has been 1.1 pounds of feed per pound of milk, it could be .8 pound per pound of milk, he said.

Speaking on October 17, before the Animal Nutrition Research Council, Dr. Shaw reported that farmers have made excellent progress in putting feed conversion research into practice with broilers and turkeys; some progress with hogs and beef cattle; a little progress in milk production; and none in egg production.

"Too many dairymen," he commented, "increase milk production by feeding huge amounts of concentrates, when they should be producing cows with higher productive capacity and feeding more forage. A 1,000-pound cow should be getting 75 per cent of her nutrients from forage; she's probably not getting much more than half. Grain and concentrates make up about a fourth of the cost of producing milk. Anything we can do to cut this feed cost, therefore, means money in the farmer's pocket."

The immediate job, he said, is to help farmers more nearly close the gap between what they're now doing and what they can do. Beyond that the job is to break through the research ceiling on feed efficiency through breeding, through feeding, and through management.

Miniature Silos

WHAT could you do with a silo just three or four feet high? It wouldn't be much good on the farm, but, believe it or not, 63 of these miniature silos are playing an important role in agricultural research.

Prof. R. B. Musgrave, agronomist at the New York State College of Agriculture, Cornell, and graduate student, Donald Baker, are filling these miniature silos (they look like hot water tanks) with ear corn silage.

What's the object? Professor Musgrave thinks that ear corn silage might replace dry grain mixes on New York dairy farms. It would be cheaper, he says. A farmer could save about $100 on his feed bill for each acre of corn.

But what about soft corn? Cool, wet growing seasons, short frost-free periods, stalk rots, hurricanes, and fall rains all make for high moisture in a farmer's corn—and high moisture makes for spoilage.

That's where these little silos come in. They're being used to find out how moisture and chopping contribute to corn ear spoilage.

When each of the little silos are filled and the spring tension adjusted, it's the same as having 15 feet of silage in a 30-foot silo. Each of the miniature silos hold 175 pounds of silage. The silage in each silo is different from all the rest—either in moisture content or chopping length.

There is ear corn with moisture as low as 30 per cent and as high as 60 per cent. The ears are cut at three different lengths: one-fourth of the ear, one-half, and three-fourths.

When the silage is taken out in about three months, Professor Musgrave and Baker will examine it for quality and dry matter losses.

"When we're finished," the agronomist said, "we should know whether ear-corn silage, despite immaturity, harvesting and storage losses, and storage costs, is less expensive than the dry grain harvesting system with its field harvest, storage, drying, grinding losses, and other costs."

New Money-Making Team...

CASE® 300 and POWER LOADER

Case 300 Tractor loading a Case 75 spreader. Constant-running pump, hydraulic controlled bucket speed up the job. Spreader sizes: 75, 95, 105, 125-bu.

We'll demonstrate right on your farm!

Just call us . . . your Case dealer . . . and we'll be out with a Case 300 tractor and loader. Case manure spreader, too. We'll give you the "slam-bangingest" manure hauling demonstration you ever saw! Only Case dealers DARE to make this demonstration offer. And we *dare* because we know there's no handier 3-plow tractor, no tougher manure loader, and no stronger or better spreader line on the market.

Your time is worth more money, too, with a Case 300 because you can choose just-right travel and engine speeds for every job. There are 12 forward speeds from ¾ to 20 MPH. All field speeds overlap from top-torque engine speed in one gear to rated speed in the next lower gear.

Other Case 300 time and money-saving features include speedy, 3-point Eagle Hitch . . . safety-lock, dual-control hydraulics . . . fingertip steering with fast-acting disk brakes . . . low comfort seat with easy, step-on mounting.

The Case 300 has the highest compression ratio in its class, gives you more work from every horsepower, every man hour, every gallon of fuel. You have a choice of fuels: gasoline, LP-Gas, distillate or diesel . . . choice of models: row-crop, utility or grove. The new Case Crop-Way Purchase Plan lets you choose payments to fit your income.

Case 300 Utility Tractor with post hole digger. You have a wide choice of chore tools that mount on Case speedy, 3-point Eagle Hitch: post driver, hammer mills, rotary cutter, utility carrier, hoists, scraper blade, rear scoop, rear-mounted utility loader, sprayers and dusters.

Ask your dealer for a demonstration

J. I. CASE

J. I. CASE COMPANY • RACINE, WISCONSIN

You make farming a more profitable business when you choose and use full-line Case tractors, balers, combines, and other machines.

Send for More Information

We'll send catalogs on items checked below or written in margin. J. I. Case Co., Dept. B-387 Racine, Wis.

☐ 300 Tractor ☐ Manure Spreaders
☐ Loaders ☐ Posthole Diggers

Name_____

Address_____

Were You Too Late For The Bull We Offered In The January 15 Journal?

——— Here's A Half-Brother To Him — He Is Also For Sale ———

His Dam's Half-Sister

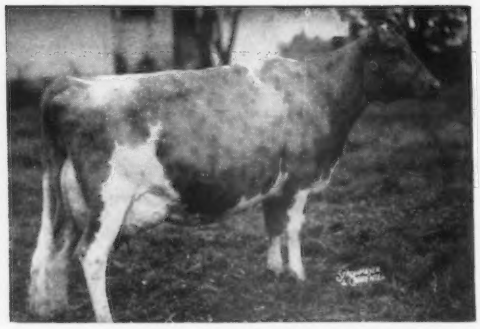

BUTTERTON MASTER'S VENUS
Excellent '52 '53 '54 '55
4 records including: *17494—*869—Jr4—365C—2x, Class Leader 1st in fat, 2nd in milk. Sold for $11,000 in 1954.

His Maternal Granddam

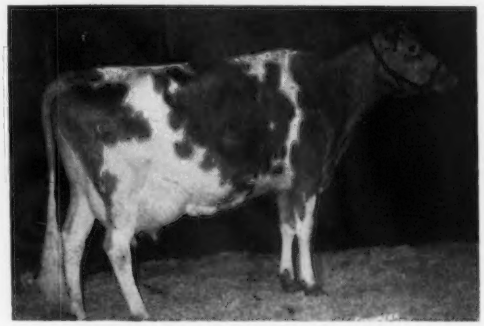

BUTTERTON HOLLISTON JACQUELINE
Excellent '51—VG '52 '54 '55 '56
11750—552—Sr3—305C—2x; 13412—553—7yrs—365C—3x
Sold for $2,400 in 1951.

HENSLEE FARMS VAL

Born July 12, 1956

Val combines the blood of the VIRTUE and MARYANN families.

✓ HIS PEDIGREE — then send for him — he's priced right.

HENSLEE FARMS GALAHADS VIRGEL

LANGWATER SIR GALAHAD
8 PR sons, 24 tested daus.
1 over 700, 2 over 600, 11 over 500 lbs.
17 daus. classified, 3 E, 7 VG, 5 D.
Henslee Farms Lady Jenny (VG)
13943—700—Sr4—365—2x
Henslee Farms G. Nona (E)
13339—593—Jr2—365C—3x
13392—599—Sr4—365C—2x
15652—682—6yrs—365C—2x
13967—601—7yrs—365—2x
Classified VG '52—E '56
Henslee Farms Lady Bunny (E)
12601—593—Jr2—365C—3x
Classified E '52—VG '53

LANGWATER PATRICIAN
45 PR sons, 32 tested daus.
1 over 900, 1 over 800, 2 over 700, 5 over 600, 15 over 500 lbs. 9 daus. classified, 2 VG, 3 D.
Patrician Girl of The Glen (VG)
21493—986—7yrs—365C—3x ($5,800)

LANGWATER BLEND
10237—609—EE—3x
11878—642—9yrs—365—3x
1 tested dau.
Langwater Placida
11383—614—F—3x
13955—724—Jr4—365—3x

VIRTUE OF ALDARRA (E)
11591—622—Jr3—305C—2x
13175—623—Jr4—305C—2x
17977—883—5yrs—365C—2x
Sold McDonald Sale, 1952, $5,500. 1st 4 Yrs., Ky., 1953. Sr. & Gr. Ch., Ky., 1953. 1st Aged, Ky., 1954. 1 tested dau.
Western Glow Fame's Virtue (E)
*15190—635—Jr2—365—2x
Sold 1953 for $1,750. Honorable Mention All-American 2-Year-Old, 1954.

WESTERN GLOW MAY'S ROYAL
17 PR sons, 45 tested daus.
1 over 900, 5 over 800, 9 over 700, 18 over 600, 27 over 500 lbs. 38 daus. classified, 5 E, 14 VG, 16 D.
Cedarcroft Hope (VG)
19840—908—8yrs—365—3x

WESTERN GLOW PATIENCE (VG)
9169—429—EEE—2x
9845—485—Sr4—305—2x
3 tested daus.
Countess of Aldarra
8333—409—Sr4—305C—2x
Western Glow F Peaceful
7918—391—Jr2—HIR—305C—2x

BUTTERTON MASTER'S JONQUIL (VG)
7440—404—Jr2—305C—2x
11946—634—5yrs—365C—2x
Classified Very Good 4 times

WESTERN GLOW MASTER
1 PR son, 38 tested daus. 1 over 800, 1 over 700, 5 over 600, 18 over 500 lbs. 35 daus. classified, 4 E, 20 VG, 6 D.
Butterton Master's Venus (E)
*17494—*869—Jr4—365C—2x
Classified Excellent 4 times.
Sold 1954 for $11,000.
Butterton Master's Laurine (VG)
15107—635—6yrs—365—2x
Classified Very Good twice
Butterton Master's Yakima (E)
13982—615—Sr4—305—2x
VG '53—E '54. Sold 1956, $6,600.

McDONALD FARMS DEVELOPER
31 PR sons, 50 tested daus.
5 over 700, 8 over 600, 17 over 500 lbs. 42 daus. classified, 3 E, 20 VG, 15 D.
Western Glow Janie (E)
15340—795—5yrs—365—2x
Classified VG '47 '49 '50 '51—E '52

WESTERN GLOW BUTTERFAT MARYANN
13825—*763—6yrs—305C—2x
Classified VG '47—E '48 '50
Curtiss Candy Sale 1946, $14,600. 4 tested daus.
Wandamere Maryann's Miracle
11944—677—Jr3—365—2x

BUTTERTON HOLLISTON JACQUELINE (E)
8058—360—Sr2—305C—2x
11750—552—Sr3—305C—2x
8662—355—5yrs—305C—2x
13412—553—7yrs—365C—3x
Classified E '51—VG '52 '54 '55 '56.
$2,400, Western Guernsey Classic, 1951.
2 tested daus.
Charmel's Jacqueline (VG)
12338—564—Jr2—365C—3x

SANTA CRUZ HOLLISTON VALMONT
1 PR son, 46 tested daus.
1 over 600, 19 over 500 lbs. 26 daus. classified, 1 E, 3 VG, 10 D.
Butterton Holliston Rosaline
13525—612—5yrs—305—2x
13036—594—6yrs—305C—2x

BUTTERTON GOVERNOR'S JENNY
8889—357—FFF—2x

HENSLEE FARMS

Route 2, Box 454
ARLINGTON HEIGHTS, ILLINOIS
Phone: Clearbrook 3-7347

EDWARD B. HENSLEE
Owner

FLOYD KRAUTER
Manager

Wanted: Experienced dairyman as assistant to herdsman for large Guernsey herd in western Pennsylvania. Must be first class feeder and milker. Apply **Friendship Hill Farm**, New Geneva, Pennsylvania.

AGAIN
THE BEST PLACE
to buy
THE BEST CATTLE
is the
IOWA STATE SALE
M. W. Sprole, Clerk,
Box 76, Mason City.

"How can any Stockman get along without it?"
FREE DANA CATALOG
of livestock equipment
JUST PRINTED! Big new 64-page Dana Catalog for 1957 illustrates over 300 items every stockman needs. Prompt, dependable service, finest quality, at money-saving prices. Every item backed by the famous Dana Guarantee.
SEND for your free copy TODAY!
C. H. DANA CO. INC.
HYDE PARK 1, VERMONT
Superior livestock equipment since 1861

Study Bunk-Fed Silage

EXCELLENT alfalfa silage bunk-fed to milking cows may result in as high milk production per cow as the fresh alfalfa clippings called "soilage" fed daily in bunks, reports Iowa State College Information Service.

From the result of an eight-week experiment conducted this past summer by researcher Fred Foreman, it now appears that if a dairyman can bunk-feed silage, he might not justify the extra expense of daily clipping of fresh forage.

In the first four weeks of the experiment, silage was self-fed from a horizontal silo. Soilage cattle averaged 44.5 pounds of milk per day while silage cows averaged only 41.3 pounds.

In the next four weeks silage was fed from the same silo but was placed in bunks to make it more readily available to the cattle. During these four weeks the soilage cattle averaged 34.9 pounds of milk per day and the silage cattle averaged 37.5 pounds.

The final average for the eight weeks was 39.7 pounds of milk daily for the soilage cows and 39.4 for the silage cows, including both self-fed and bunk-fed silage periods. These compared with ordinary pasture management cows which averaged 40 pounds in the same time.

The experiment may have an important bearing on a trend toward daily feeding of clipped forage in dry lot for dairy cows. Many large dairymen have used this method to increase production per cow and obtain more feed value from each acre of pasture.

The prospect that silage fed in bunks may equal the feed value of clipped forage in milk production may result in wider use of this silage method by smaller dairymen without time and equipment needed for daily forage clipping. It may also open up a more efficient method of forage utilization. Silage can be made from pastures at their peak of quality and kept in good condition for the entire feeding season.

(DAIRY DIGEST)

Howland Makes Gift to University of Vermont

THE Guernsey breeding program at the University of Vermont has recently been given considerable impetus by the gift of 10 head from the herd of Weston Howland, Brattleboro, Vermont. The unit consisted of four high record cows, five young females and a bull.

Included in the gift was Howland Master's Celesta, a National class leader as a senior two-year-old with 17093 lbs. of milk and 974 lbs. of fat, 365C, 3x. This four-year-old cow is in calf to Howland Master's Prince Royal, the Flying Horse Bandmaster son out of the National champion two-year-old, Hominy Hill Prince's Harp. This bull and two of his yearling daughters were also included in the gift. In addition, two other animals besides the "Celesta" cow are in calf to him.

Howland Master's Celesta, included in Howland gift to the University of Vermont. Left to right, Bob Fitzsimmons at the halter, President Carl W. Borgmann, Dr. W. H. Riddell, Chairman of Dairy Department, and J. E. Carrigan, Dean of College of Agriculture, University of Vermont.

PATENTED
KANT-KOM-OFF COW BLANKETS

A BETTER BLANKET AT A LOWER PRICE
FREE CATALOG
R. LAACKE CO.
"Cow and Sheep Blankets for 60 Years"
1033 W. Walnut St. • Milwaukee, Wis.

Mention the Journal when answering advertisers.

FILL YOUR SURGE SHELLS

with a FAR BETTER INFLATION
You'll be amazed at the difference Maes Inflations make in your milking. Made of the finest blended brown gum rubber available, they cling to the udder better and won't creep. Within a day or two you'll be milking faster and cleaner.
Available in 2 sizes
A-S large for all large and medium teated cows. A-S medium for all small to medium teated cows.
A-S Large A-S Medium
Maes Money Back Guarantee
MAES MILKERS, INC.
Dept. BP-27, Marshall, Michigan
Send me ..... A-S Large or ..... A-S Medium Inflations (85 cents each). After thirty days, if I am not satisfied, I can return the inflations and get my money back.
Name.....
Address.....
Breed of Cows.....
No. of cows milked.....

FOR LOW COUNTS

Prevent
MILK SOLIDS BUILD-UP
IN FARM BULK COOLERS

KLENZADE

BULK TANK
CLEANER
Chlorinated
FOR EXTRA POWER

Simplify your bulk tank cleaning chore by using the nationally popular Klenzade Bulk Tank Cleaner. It's high-powered but safe . . . cuts through film, yet harmless to tank. Especially effective in removing dried-on fats and milk solids. Keeps tanks "sweet" and odor-free because it's chlorinated for extra-powerful detergency as well as odor destruction. Nothing can match Klenzade Bulk Tank Cleaner for daily or every-other-day cleaning.

ASK YOUR DEALER

Go "Klenzade" for a "Sweet" Tank

KLENZADE

KLENZADE PRODUCTS, INC.
BELOIT, WISCONSIN

Purchasing Agent
Herd Dispersals
Advisory Service
Livestock Insurance

MIKE SEATH
Far Hills, N. J.
Phone Millington
7-0756

Ray G. Griffin Accepts New Job

RAY G. GRIFFIN, former manager for J. Scott Parrish, Jr., Miniborya Farm, Richmond, Va., has accepted a position as supervisor for the operation of all the farms owned by J. Louis Reynolds, Executive Vice-president, Reynolds Metal Company, Richmond, Virginia. The present farm manager is being retained, and Ray will be responsible for the over-all operations. Mr. Reynolds is the owner of about 600 head of Aberdeen-Angus and 300 head of commercial dairy cattle. He will be located at Hanover Court House and a close neighbor to E. C. C. (Sandy) Woods. Ray's many Guernsey friends wish him success in his new job.

VETERINARY
PRODUCTS
DIRECT to YOU

All the latest effective treatments employed by leading veterinarians and herdsmen. *Discounts available on quantity shipments.*
Write today for your FREE Veterinary Catalog.

ANCHOR SERUM CO.
of INDIANA, INC.
INDIANAPOLIS 6, INDIANA

Strohmeyer & Carpenter, Inc.
PHOTOGRAPHERS
OF ANIMALS
White Plains-Box 788-New York

Adopt Program for Raising Dairy Heifers

A COMPREHENSIVE program for raising dairy heifers at low cost has been adopted by the Nutrition Council of the American Feed Manufacturers Association, reports The Southern Planter.

The recommendations are based on the judgment of more than 100 authoritative sources including land grant colleges and experiment stations.

The Nutrition Council lists these recommendations:

1. Dairy calves should be raised one calf to a pen until at least one week after milk or milk substitute is discontinued. They can be raised in groups not exceeding 10 after that, and there should be no more than two months age difference between them.
2. Minimum pen size per calf is 24 square feet.
3. Minimum pen size for calves in groups, with no outside run, is 30 square feet per calf.
4. Automatic drinking cups are preferred for calf waterers and for calves housed in pen groups. Where watering tanks are used for calves in outside runs, the water should be fresh and the tanks kept in sanitary condition.
5. Top of drinking cups and calf ration feed boxes should be 20″ from the floor.
6. Watering equipment for calves in individual pens should be located at a front corner of the pen away from the feed.
7. Watering equipment for calves in groups should be at front corners of the pen and away from feed boxes.
8. Provide two automatic drinking cups when over five calves are penned together.
9. Calf ration feed box for the individual pens should be 8″ x 10″ x 6″ deep.
10. When calves are raised in groups, calf ration boxes should be 10″ x 6″ deep allowing two feet per calf. Two troughs per pen are preferred.
11. Solid partitions between individual calf pens will reduce chilling drafts. Fronts of calf pens should be slatted.
12. Desirable pen temperature range for raising young calves is 50 to 75 degrees F. Keep temperature as uniform as practicable. Sudden variations in temperature are particularly dangerous. Dryness in pen is important because dampness intensifies cold.
13. It is very important that the calf gets colostrum the first three days either by nursing or drinking.
14. Young calves may be taught to drink from a pail or a nipple feeding device.
15. Calves may be turned out to pasture as soon as practicable after four months of age. They should continue to get their usual feed and have access to salt, water and shade.
16. High quality hay should be fed to calves from the start; ensilage after six months.

(Dairy Digest)

1. YOUR CHOICE OF FIVE FINE TRANSMISSIONS

2. PERFORMANCE REACHES NEW HIGHS

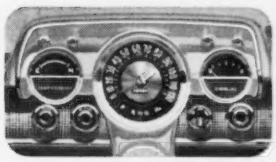

3. COMMAND POST CONTROL PANEL

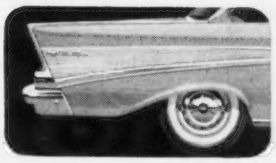

4. LOOKS LONGER . . . AND IT IS!

5. HEADLIGHT-HOOD AIR INTAKES

6. NEW SIZE WHEELS AND TIRES

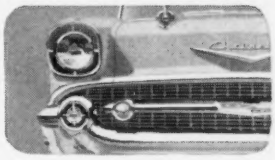

7. DRAMATIC NEW FRONT END DESIGN

1. YOUR CHOICE OF FIVE FINE TRANSMISSIONS
Chevrolet offers a transmission to suit every driver's taste—automatic,* overdrive* and manual.

2. PERFORMANCE REACHES NEW HIGHS
New choice of 5 engines—superb 6 and four silken V8's with up to 245 h.p. Also a special 270-h.p. V8 available at extra cost.

3. COMMAND POST CONTROL PANEL
A deeply hooded cove, directly in front of the driver, houses all instruments, controls and gauges.

4. LOOKS LONGER . . . AND IT IS!
Those longer, lower lines are no illusion. The '57 Chevrolet measures up to them. It *is* longer, lower—and every inch a beauty!

5. HEADLIGHT-HOOD AIR INTAKES
Here's a smart idea—ventilation air intakes cap the headlights for a new note in styling. And it's clean high-level air, too.

6. NEW SIZE WHEELS AND TIRES
Chevy now has 14-inch wheels, 7.50 x 14 tires. The velvety ride is even softer because air pressure is reduced to a new low of 22 pounds.

7. DRAMATIC NEW FRONT END DESIGN
The front bumper is combined with the grille for new massiveness and uncluttered purity of line.

**Optional at extra cost*

THERE'S THE GREATEST CHANGE IN CHEVROLET!

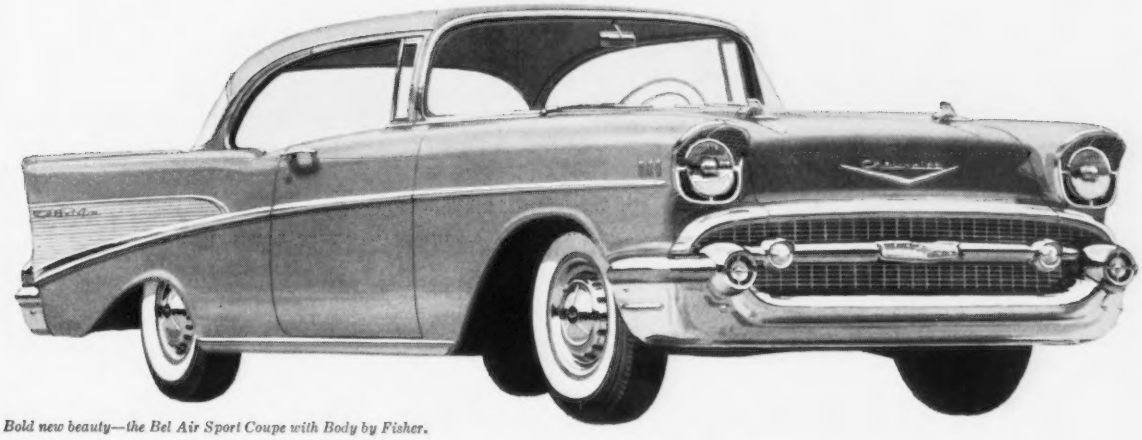

Bold new beauty—the Bel Air Sport Coupe with Body by Fisher.

For '57, Chevrolet comes up with a dramatic new departure in design! Plus new power, new comfort, new nailed-to-the-road stability, new ideas right down to the wheels it rolls on. It's Sweet, Smooth and Sassy!

Chevrolet's great design team has come up with a whole galaxy of sparkling new advances. You can *see* that a block away, in Chevy's proud new bumper-and-grille front, in the bold flare of its rear fenders, the clean-lined simplicity of its integrated taillight assembly. You can *feel* the difference, instantly, the moment you nudge the accelerator on any of Chevy's superb new engines. Matter of fact, there's so much that's new and wonderful about this new Chevy you can spend fascinating hours just getting acquainted with 1957's most distinctive car. . . . Chevrolet Division of General Motors, Detroit 2, Michigan.

PIONEER

Congratulates NORTH FARM

BRISTOL, RHODE ISLAND

on their Class Leading Records

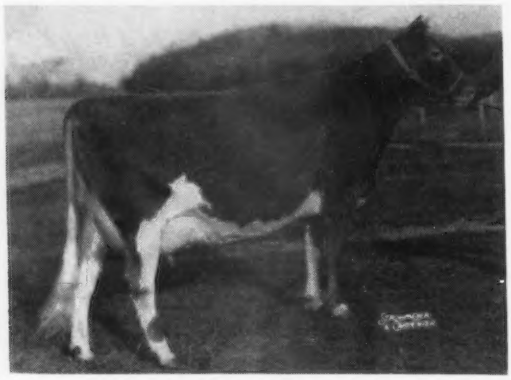

Class Leader
IDEAL'S G. S.' SUSIE
5 yr. 365d 2X 18578 M 1080 F

Wilfred Jordan, Manager of North Farm, says: "Good feed which in our case has been Pioneer Dairy Feeds. Good care and good men have enabled us to make these good records. The North Farm herd has been on the Pioneer Dairy Program for the last five years."

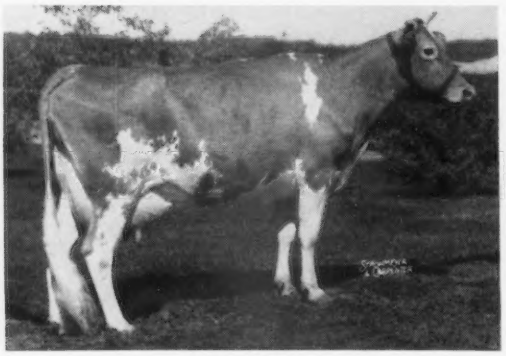

Class Leader
IDEAL'S SUPERIOR'S ODETTA
Sr. 4Y 365d 2X 19321 M 1025 F

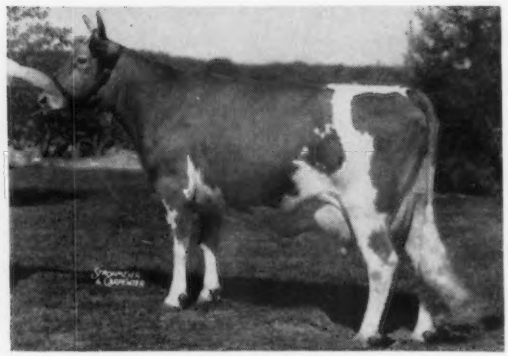

Class Leader
IDEAL'S SUPERIOR'S CORDELIA
Sr. 4Y 365d 2X 18050 M 1005 F (pending)

31 North Farm Records — 1956 Average:
15,322 M — 818 F All made on Pioneer Dairy Feeds

Good Cows, Good Management and PIONEER FEEDS *Make Great Partners!*

PIONEER® DAIRY FEEDS

For full details on the PIONEER FEEDING PROGRAM see your hometown PIONEER dealer or write . . .

HALES & HUNTER CO.

141 W. Jackson Blvd., Chicago 4, Illinois

Mills at: Chicago, Ill. • Lexington, Ky. • Marshall, Mo. • Wilmington, Del. Cartersville, Ga. • Mentone, Ind. • Springdale, Ark.

BARN SIGNS
$3.95 and up.

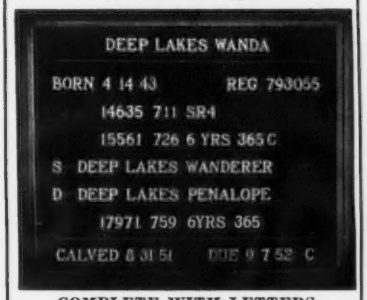

COMPLETE WITH LETTERS
WRITE FOR CATALOG
or see Nov. 15, 1955 issue of Journal
BILL CHILCOAT
LAKEVILLE Connecticut

Four Decades of Dairy Service Completed

By A. W. Telfer

The year 1956 saw four decades of service and growth completed by Adohr Milk Farms, Inc. The Adohr of today is built on events that have made it outstanding as a developer of men well-respected in dairy circles, and as an organization built upon the mutual understanding of its management and staff to see that Adohr is always in the vanguard of progress. To the Guernsey breed, particularly, it is built on events that have made it breeders of some of the great Guernseys of the times, and as one of the largest producer-distributors of their trademark milk in the nation.

From a comparatively modest beginning as a hillside dairy farm in the San Fernando Valley in 1916, undertaken by the late Merritt H. Adamson, Sr., and his wife, Rhoda Rindge Adamson, the enterprise in a few years became known as America's model dairy and the home of the world's largest Guernsey herd.

Several years ago the dairy was moved from its Ventura Boulevard setting at Tarzana, Calif., where over 1,000 visitors each week came to see the show place, to its present home at Camarillo. Now located in a spectacular setting at the head of the Santa Monica Mountain Range near Oxnard, it is considered one of the largest and most highly developed dairy farm operations in America. Here 2,100 head of cattle—1,100 of which are Guernseys—are milked 240 head at a time in mammoth steel and concrete barns.

The dairy pioneered calfhood vaccination in California is under the direction of Dr. Maynard Rosenberger, one of the organization's earliest executives. Scientific feeding, including vitamin supplements, was also pioneered at Adohr, with the "corral system" of housing cattle used on a large scale. In the large barns today grains and fruit meals are mixed with vitamin and mineral supplements and fed in balanced rations, along with a total of 11,000 tons of hay each year.

Under the tutelage of Dr. Rosenberger, two brothers closely identified with the farms and the California dairy industry, "grew up" with Adohr. They are C. R. Knight, now General Farms Manager of Peacock Dairies, Bakersfield, and still identified with the state-wide brucellosis program he worked on with the late Dr. Rosenberger. He is also a member of the Type Committee of The American Guernsey Cattle Club, and a member of the Board of Directors of the California Guernsey Cattle Club. Formerly farms manager at Adohr, he turned the many-faceted job over to his younger brother, T. A. Knight, when the Adohr operations were consolidated at the Camarillo ranch. On the Adohr staff since 1929, T. A. "Art" Knight, with his two assistants, J. L.

Daisy Cattle Markers

Solid brass tags and brass-plated chain.
No. 21—FOR NECK. Adjustable. Tags numbered both sides. $13.25 per dozen.
No. 17—FOR HORNS. Adjustable. $9.20 per dozen.
No. 38—DOUBLE PLATE NECK CHAIN. Upper portion strap, lower portion chain. $14.50 per dozen.
Write for catalog. Sample mailed for $1.00.
GOLDEN ARROW FARMS
Dept. 7 Box 7 Huntington, Indiana

YOU MAY BUY ANY DAY OF ANY YEAR ANY ANIMAL IN OUR HERD. OUR BREEDING PROGRAM IS BACKED BY 30 YEARS OF EXPERIENCE.
STOCK FOR SALE
VISITORS ALWAYS WELCOME
ARIZONA FARMS GUERNSEYS
Since 1926
507 Security Building — Tel. AL 3-1153
PHOENIX ARIZONA

Big growthy calves to four months for $22

TESTED AGAINST NINE LEADING CALF PROGRAMS, Calf Manna's total feed costs to four months were lower than any – in some cases $15 per calf lower.

Only 100 lbs. of Calf Manna plus 25 lbs. of Albers "Suckle" and your own hay and grain will produce big rugged "future milkers" at 4 months. Calf Manna rumen action helps your calves use grain and inexpensive roughage as early as 2 weeks of age.

Developed on Carnation Farms, Calf Manna is a concentrated dry pellet supplement now used by top profit-making dairymen all over the country.

Here are six reasons why you should check into Calf Manna today:

1. **Big growthy calves.**
2. **Early rumen action.**
3. **Fewer scour problems.**
4. **Less Calf mortality.**
5. **Profit-making "bloom" and uniformity.**
6. **Low cost due to higher concentrated nutrition.**

Any feed dealer can get Calf Manna for you to try. If you'd like "10 Private Feeding Formulas" which have meant bigger profits to leading dairymen and beef men, plus an actual free sample of Calf Manna . . . write to us today.

ALBERS MILLING COMPANY
Dept. DBG27, 1016 Central Street
Kansas City 5, Missouri
A DIVISION OF CARNATION COMPANY

Calf Manna

NEW BE-CO-NURSE starts calves right . . . It's BEACON-TROLLED

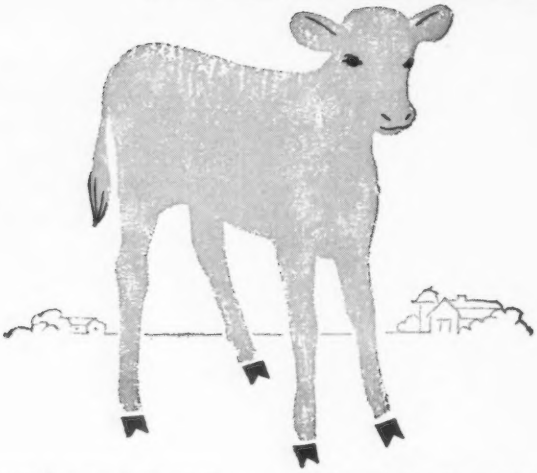

Here's a brand-new low-cost Beacon milk replacer to grow the kind of herd replacements you dairymen want. Be-Co-Nurse is a practical formulation—designed to give calves a head start toward good milk profits. It's a Bea*con-trolled* product . . . built to grow real producers for your milking string.

1. Be-Co-Nurse is more than 85% dairy products with ample amounts of Dried Skim Milk, Dried Buttermilk and Sweet Dried Whey as sources of protein.

2. Be-Co-Nurse is economical. One 25-pound bag replaces 250 pounds of whole milk . . . reliquefies for four cents a quart or $1.90/CWT.

3. Growth and Anti-Scour Factors are added in adequate amounts . . . aureomycin, Vitamins A, B complex, and D, plus trace minerals.

4. Easy to Feed. Just add Be-Co-Nurse to warm water. Stays in suspension so the calf gets it all.

5. High in Energy. 10% stabilized animal fat gives an abundance of energy for rapid growth.

GET YOUR FREE SAMPLE

. . . of this fine, new Beacon product. See how it stays in suspension and the way calves take to Be-Co-Nurse. For your free sample send a postcard to your nearest Beacon address below, c/o Department G-2-32.

BEACON FEEDS

ARE UNIFORMLY BETTER BECAUSE THEY'RE BEACON-TROLLED

Before Manufacture During Manufacture After Manufacture

Beacon Dealers are located from Maine to the Virginias

THE BEACON MILLING COMPANY, INC.

CAYUGA, N. Y. • YORK, PA. • LAUREL, DEL. • EASTPORT, N. Y.

Elliott and R. A. McGurer, form an unbeatable triumverate in dairy and farms management. T. A. is a director of Adohr Milk Farms, Inc., and is president of the California Guernsey Cattle Club.

Former General Manager Harold S. Wakefield is the present Secretary-Manager of the California Dairy Institute. And C. F. Fryk, Vice-president—Sales, is another prominent dairy figure in the state.

Carrying on the Adamson tradition is Merritt H. Adamson, Jr., who acts in the capacity of Executive Vice-president of the organization, and who is a member of the Executive Committee of The American Guernsey Cattle Club, as well as a member of the National GOLDEN GUERNSEY committee. Facing a half-century of development, these are some of the men, who with the late Mr. Adamson's and Mrs. Rhoda Adamson's vision, have given Adohr its position of leadership in the dairy field.

In 1956, 600 answered roll call for the Old-timers' Club at a barbecue held at the farm in Camarillo. Old-timers are workers with 10 or more years of service, who were present with their wives and families, and who have built up an astounding total of 5,787 years of experience. The Old-timers Club of Adohr Milk Farms has an impressive pledge, which, in part, obligates them to "vigorously execute the policies of the company so that Adohr under our leadership may grow and prosper each year, offering a means of livelihood to additional good American citizens who shall be selected to join our ranks without discrimination as to nationality, creed, or political beliefs . . . to sincerely endeavor to give proper encouragement and guidance to the coming generations of Old-timers to whose care will some day be entrusted the destiny of Adohr." Such is the caliber and character of Adohr workers!

Good Guernseys, too, have added to the leadership of Adohr. They have been many-times winners at national shows from the awarding of the Governor's Trophy on the reserve grand champion, Corium Slogan's Oliver, at the Texas Centennial, to the year Adohr Eldor Pearlette stole the show at the National in Waterloo. She later sold for $23,000.

One of the early sires was Imp. Darby Valentine. Probably the best known was Langwater Surrogate, whose bloodline is found in Adohr's new National record Guernsey, U. of A. Lubas Eldorene, 20277—1350—9yrs—365—3x. "Eldorene" is the highest fat producing female in the breed, and the highest of all breeds' in California. The Lubas animals have left their stamp on Adohr production

Now . . . TARGOT in scientific, easy-to-use syringe for Mastitis Control

Popular, dependable and effective TARGOT Mastitis Suspension is now available to you in a new, convenient, disposable plastic syringe for greatest ease in infusing the affected quarter.

Now you can be sure of complete infusion just by simple thumb pressure.

The syringe tip is carefully designed for proper entrance into any size teat — from first calf heifer to the largest mature cow. Each syringeful is one dose.

Now you have the advantage of the famous TARGOT four-antibiotic formulation — AUREOMYCIN® Chlortetracycline, Neomycin, Dihydrostreptomycin and Penicillin—in easiest to use form.

When your strip cup says "mastitis" use TARGOT immediately. Also ideal for prevention in case of teat or udder injuries and with dry cows having a tendency toward mastitis.

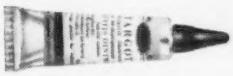

TARGOT Mastitis Ointment is also available in the familiar tubes which have long been the favorite mastitis treatment of thousands of good dairymen.

TARGOT, in syringe or tube, is available from your veterinarian, druggist or feed dealer. For free literature, write to American Cyanamid Company, Farm and Home Division, 30 Rockefeller Plaza, New York 20, N. Y.

CYANAMID

TARGOT® MASTITIS OINTMENT

Aureomycin®, Dihydrostreptomycin, Neomycin, Penicillin

E. M. Granger, Jr.

Auctioneer

Thompsonville, Conn.

$5.25 TATTOO MARKER

EXTRA LETTERS OR FIGURES - 25¢ EA.

Complete with set of figures 1 to 10, bottle of ink and full instructions, all for $5.25, postpaid.

CATTLE BLANKETS

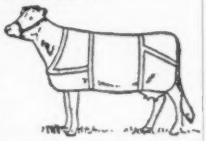

Made from quality materials, expertly tailored, all sizes. Prompt service. Write for circular and prices.

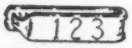

EAR TAGS

Several kinds to select from. Write for prices.

NECK CHAINS

1. Bright silvery finish chain.
2. Solid brass number plates.
3. Key ring fasteners
4. Priced reasonable.

FREE CATALOG

Illustrating neck chains, ear tags, marking devices, syringes, veterinary instruments, brushes, combs, clippers, horn and hoof tools, remedies and hundreds of items for the stock raiser. —Write for it.

BREEDERS SUPPLY CO. COUNCIL BLUFFS IOWA

ever since Adohr Supreme Calico made 15475—920—Jr5—365—3x in 1941, still in fourth place in her class in butterfat. Simultaneously she completed a record of over a thousand pounds at the same time Adohr Lubas' Calico made 18222—1027—Sr4—365C—3x, still also one of the top 10 in butterfat in her class, held since 1944. Several Adohr cows hold class leader records at the present time.

Since the earliest days, Adohr has specialized in the production and sale of GOLDEN GUERNSEY Milk, and the Guernsey jug has been an important part of Adohr advertising. They have made the term Adohr-able Baby a byword in Southern California. They rate in the first top half-dozen distributors of GOLDEN GUERNSEY Milk nationally, and have won over 171 Gold Medal awards with their products.

In spite of its size, the dairy is still a "family enterprise," with Mrs. Rhoda R. Adamson, its president; Merritt H. Adamson, executive vice-president; Sylvia R. Adamson Neville, secretary, and Rhoda M. Adamson Dallas, director. The entire family is keenly interested in the progress of Adohr and with the wealth of four decades of priceless experience, the dairy should succeed in even more satisfying measure as the West continues to expand.

NEW! APPLIED IN 30 SECONDS!

TAG-EZE Cattle Markers

Lower Priced

$12 PER DOZEN PREPAID

Tag-Eze Applicator $1.50 Ppd.

- Heavy Aluminum Tag
- Zinc-plated Jack Link Chain
- Heavy "S" Hook Fastener

Free Catalog listing complete line. Brass and aluminum markers. Plain and colored Cattle Ear Tags. Livestock supplies.

Est. 1902 NATIONAL BAND & TAG CO. P. O. Box 6-254 Newport, Ky.

FOR SALE

Registered Guernseys, All Ages, Calfhood Vaccinated, Dehorned, From High Record Dams. Priced right, terms if desired. T. B. and Bang's Accredited.

MAEGEO FARMS, INC.
Lexington, North Carolina

Effect Of Fiber In Dairy Cow Rations

DAIRY cows on a low-fiber diet are less affected by high temperatures than those getting a high-fiber diet, according to experiments by Texas A and M College. In the tests, 20 producing dairy cows were fed alternately for four-week periods on diets equal in protein and net energy, but considerably different in fiber. The cows on the higher fiber diet ate an average of 1.1 pounds of alfalfa hay and 2.4 pounds of sorghum silage per 100 pounds of body weight, supplemented by a grain mixture containing 10.4 per cent fiber. Those on the low-fiber diet were limited to 0.75 pounds of alfalfa hay and 1.5 pounds of silage per 100 pounds of body weight and were fed a grain mixture containing only 4.1 per cent fiber. During a mild weather trial, there was very little difference in milk production from cows on the two diets, but during two four-week periods in July and August, the Texas researchers found highly significant differences in milk production, in body temperature, and in the respiration and pulse rate. Average daily milk production from cows on the low-fiber diet was $2.16 pounds higher than those on the high-fiber diet.

AMERICA'S NO. 1 BARN CLEANER

Badger

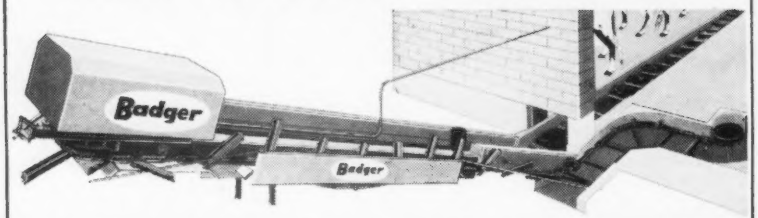

YOU CAN TAKE LIFE EASIER WHEN YOU ELIMINATE THE BACKACHE AND MESS OF MANUAL CLEANING

Why go through the drudgery of chores every day when you can be a modern dairy farmer by using a Badger Barn Cleaner. It will make your life easier and give you more spare time than you've ever had. Badger is the most efficient cleaner on the market, and it will out-perform and last longer than any other. You will be surprised at the low cost of operation. Investigate today and you will see what you've been missing.

Please send the following literature
Barn Cleaners ☐ Silo Unloaders ☐
Barn Equipment ☐ Bunk Feeders ☐

Name

Address

City State

BADGER NORTHLAND INC.
BOX 31, DEPT. B KAUKAUNA, WIS.

INSTALLATION AND SERVICE SPECIALISTS IN ALL DAIRY SECTIONS OF U.S.A. AND CANADA

Manufacturers also of the famous Badger Silo-Unloader, Bunk Feeder and Barn Equipment.

Mention the JOURNAL when answering our advertisers.

Some Startling Statistics:*

66% of dairy farmers reported calf scours in the PAST YEAR!

57.5% of calf scours occurs in WINTER!

31.4% of calf deaths due to disease is caused by SCOURS!

To Beat These Statistics:

Bolus KAO-STREP®

with VITAMIN A

(Dihydrostreptomycin Sulfate with Kaolin, Pectin, Alumina and Vitamin A)

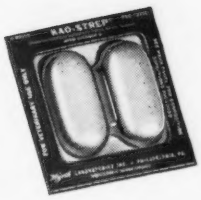

SUPPLIED:

Package of 2
(single treatment)
Package of 10
(multiple-dose)

Wyeth®
Philadelphia 1, Pa.

Most dairy farmers don't need statistics to drive home the financial threat of calf scours. They *do* know, however, that they can rely on the effective, proved formula of BOLUS KAO-STREP with Vitamin A to cut losses, secure profits!

Why? Because BOLUS KAO-STREP provides Streptomycin to kill the calf scours "germ"; Kaolin, Pectin and Alumina to coat, soothe and protect the irritated intestinal lining; and Vitamin A to increase the animal's natural resistance to infection—to promote rapid healing of damaged intestinal walls and speed recovery.

SIMPLE TO USE, PROVED EFFECTIVE

(Also recommended for enteritis in sheep, enteritis in swine, swine dysentery and pig scours.)

*Source: Hoard's Dairyman

Protect your profit with Wyeth Products!

AVAILABLE FROM YOUR ANIMAL HEALTH PRODUCTS SUPPLIER

PRE-EMINENT GUERNSEYS

Two Cows That Recently Finished At Pre-Eminent
With Over 840 Pounds Of Fat On HIR

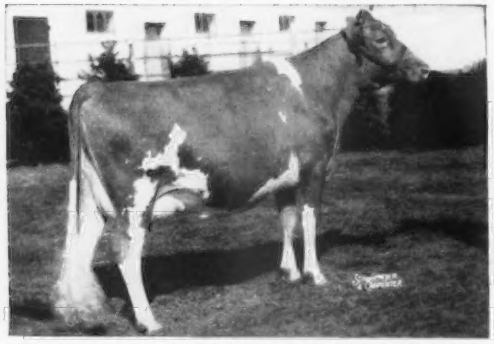

BROOKSIDE J. HARDWICK'S HARMONY
17126—844—Jr4—HIR—365C—3x

IDEAL'S BEACON'S IDA JAN
17869—882—Sr3—365—3x, 16480—841—5yrs—HIR—365C—3x. 1st prize Aged Cow, N. J. Guernsey Show, 1955. Honorable Mention All-American Aged Cow, 1955.

Two Young Cows That Recently Finished At Pre-Eminent
With Over 700 Pounds Of Fat On HIR

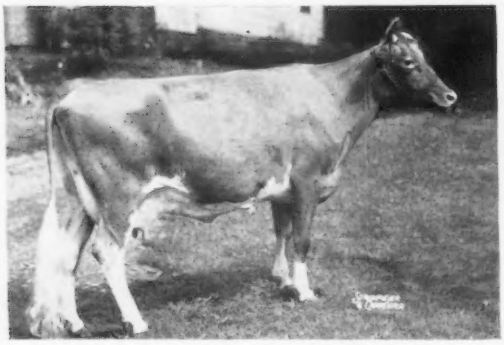

CAUMSETT INDIAN HOPE
13205—728—Jr3—HIR—365—3x

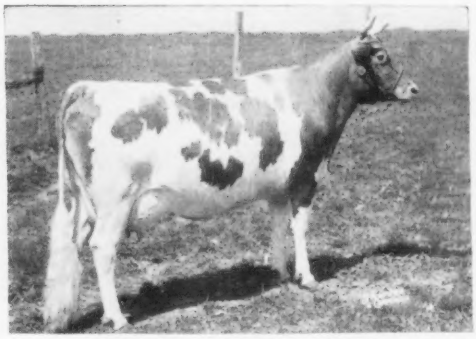

IDEAL'S COMET'S TRIXIE
13029—734—Sr4—HIR—305C—3x

The daughters by our **PRE-EMINENT SARGE** bull are doing well on HIR Test. Here are a few that just recently completed records — **all 2x.**

	Milk	Fat	Age	Division
Pre-Eminent Sibyl	14400	732	Jr2	HIR—365—2x
Pre-Eminent Pauline	12522	638	Sr3	HIR—305C—2x
Pre-Eminent Phoebe	12012	644	Sr3	HIR—305C—2x

BREEDING STOCK FOR SALE — VISITORS WELCOME

PRE-EMINENT GUERNSEY FARM

Gallatin, Missouri

J. C. PENNEY, Owner — HAROLD APPLEY, Manager

Guernsey Breeding Record At Caumsett Farm

Estate of Marshall Field — ***THIRTY-TWO YEARS*** — John S. Clark

HUNTINGTON, LONG ISLAND, NEW YORK

Year	Total Cows Calved	Living Healthy Calves	Male Calves	Female Calves	Sets of Live Twins	Calves Born Dead Full Time	Mummies	Cows Aborted	Retained Placentae	Calves Died During Year	Cows Sold As Non-Breeders
1956	46	45	21	24	1½	1 (twin)	1	0	2	1	1
1955	49	47	25	22	1	2 (twins)	2	0	3	0	2
1954	44	41	26	15	0	1	2	0	2	1	0
1953	42	43	21	22	3	1	1	0	3	0	0
1952	36	34	15	19	1	2	1	0	5	0	0
1951	47	43	18	25	0	2	0	2	2	1	1
1950	45	42	18	24	1½	5	0	0	4	1	2
1949	56	53	26	27	1	2	0	2	2	0	0
1948	59	58	28	30	1½	2	0	1	2	0	2
1947	71	69	32	37	2½	2	0	2	6	1	0
1946	55	57	33	24	2	0	0	0	4	0	1
1945	59	55	27	28	0	0	2	2	2	0	4
1944	62	62	27	35	1	0	1	0	2	0	3
1943	54	50	24	26	1	0	2	3	5	0	5
1942	59	58	31	27	0	0	1	0	2	0	2
1941	54	51	30	21	0	3	0	0	3	1	0
1940	56	54	26	28	0	2	0	0	2	1	1
1939	52	51	27	24	0	1	0	0	3	0	2
1938	56	55	39	16	1½	2	0	0	1	0	0
1937	45	44	27	17	1	1	0	1	5	0	0
1936	40	39	22	17	0	1	0	0	4	0	0
1935	27	21	9	12	0	5	1	0		4	2
1934	36	33	14	19	0	2	0	1		0	2
1933	26	23	15	8	0	3	0	0		1	2
1932	53	50	22	28	1	3	0	1		4	2
1931	44	44	20	24	1	0	0	1		3	2
1930	39	37	17	20	0	1	0	1		2	3
1929	49	42	22	20	1	0	2	6		2	2
1928	38	34	18	16	1	4	1	0		1	2
1927	40	34	20	14	0	3	0	3		0	3
1926	36	34	12	22	1	1	0	2		2	2
1925	30	26	9	17	0	1	0	3		0	2
32 Year Total	1505	1429	721	708	24½	53	17	31		26	50

Year	Total Services Per Living Calves	Average Services Per Live Calf	1	2	3	4	5	6	7	8	9	10	11
			The following figures show at which service Conception Resulted										
1956	63	1.40	32	10	1	2	0	0	0	0	0	0	0
1955	69	1.48	33	7	4	1	0	1	0	0	0	0	0
1954	72	1.76	21	13	5	1	0	1	0	0	0	0	0
1953	51	1.19	30	9	1	0	0	0	0	0	0	0	0
1952	48	1.41	25	5	1	1	0	1	0	0	0	0	0
1951	75	1.74	28	8	3	1	1	1	1				
1950	58	1.38	27	12	1	1	0	0	0				
1949	91	1.72	33	8	3	4	1	2	0				
1948	89	1.53	38	14	5	2	0	0	0				
1947	105	1.52	48	13	5	4	0	0	0				
1946	105	1.84	30	13	6	3	1	0	2				
1945	99	1.80	30	12	12	0	0	0	0	0	1	0	0
1944	97	1.56	39	15	5	0	0	1	1				
1943	69	1.40	37	9	2	2	0	0	0				
1942	89	1.54	39	11	5	2	1	0	0				
1941	72	1.42	39	8	2	0	1	1	0				
1940	84	1.56	36	12	2	2	2	0	0				
1939	88	1.73	26	17	6	1	0	1	0				
1938	104	1.89	33	12	6	2	2	0	0	0	0	0	1
1937	95	2.15	16	17	5	2	3	0	1	0	0		
1936	70	1.79	19	10	9	1	0	0	0	0	0		
1935	27	1.33	18	1	1	1	0	0	0	0	0		
1934	105	3.18	9	3	5	5	7	1	2	0	0		
1933	51	2.21	9	6	7	0	0	0	0	0	1		
1932	124	2.48	17	12	13	2	2	1	0	0	1	0	1
1931	102	2.31	21	6	7	2	4	1	2	0	0		
1930	91	2.45	16	7	7	2	2	0	2	1	0	0	
1929	64	1.52	30	6	2	4	0	0	0	0	0		
1928	54	1.58	19	10	3	0	0	1	0	0	0		
1927	61	1.79	20	6	4	3	1	0	0	0	0		
1926	48	1.41	19	6	3	2	0	0	0	0	0		
1925	40	1.53	14	5	4	1	0	0	0	0	0		
32 Year Total	2460	1.71	851	303	145	54	28	13	11	1	3	0	2

1505	Cows Calved	CAUMSETT FARM.....	18 Bulls Sired	1282 Calves	648 Males	634 Females	24½ Sets Live Twins
1429	Living Healthy Calves	MIXTER FARM.....	38 Bulls Sired	3036 Calves	1501 Males	1535 Females	10 Sets Live Twins
94.9%	Live Calves for 32 Years						
721	Males—708 Females	Total	56 Bulls Sired	4318 Calves	2149 Males	2169 Females	34½ Sets Live Twins

Fairview Farm Guernsey Dispersal

(PAUL KLINE, owner, Quentin, Pa. — Phone Lebanon 2-3056)

AT THE FARM — located three miles south of Lebanon on Route 72, just north of 322; 5 miles north of Lancaster — Lebanon turnpike exit.

MONDAY, MARCH 4, 1957 — 12:30 NOON (Sharp)

130 HEAD — 3 BULLS — 65 COWS — 23 BRED and 39 OPEN HEIFERS

(100% Vaccinated — 47 due or fresh from January to May)

We really can go all out in recommending purchases from this TOP HERD! Paul is an outstanding "cow man" — his cattle are in perfect physical condition — it's a young herd with good TYPE — well-attached udders! !

For many years he has concentrated on MAXIM breeding, combining some of the best of COLDSPRINGS, McDONALD, and CAUMSETT blood. You will be impressed with the UNIFORMITY of the herd — good COW FAMILIES — BACKED BY GOOD AR AND DHIA RECORDS!

Eight year average on DHIA — 444 lbs. fat for 42 cows — 1955 DHIA — 8710 lbs. Milk — 419 lbs. Fat — 59 Cows (this record was made on timothy hay as Mr. Kline leased the farms and he had no freedom to grow the forage crops he knew would be best for his cattle).

IN SALE

25 daughters of:

HUNTERDALE GOLDEN MAXIE, A SON OF

he by Hunterdale Golden Maxim (Quail Roost Rose Maxim—Afton's Golden Marie, E, $10,000, 14417—785—6yrs—365C—3x, 15661—819—7yrs—365—3x).

Maxie's son out of **NANAFALIA OF FAIRVIEW,** 11601—606—Jr2—365C, has nine daughters in the sale (Boy, are they nice!).

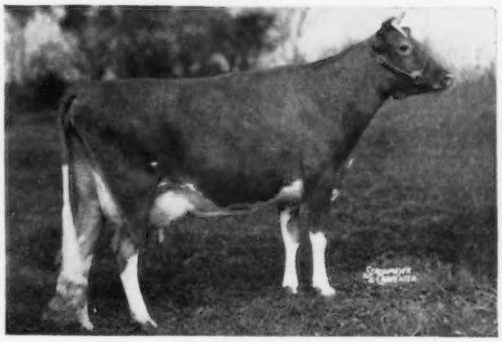

BEAUTY'S PRINCESS KATHRYN (VG)
9025—483—DD, 10357—574—6yrs—305C—3x
1st Aged, A.R.E., 1949; Sr. & Gr. Ch., A.R.E., 1949.

IN SALE

MEADOW WOOD CHAMPION

(Service Sire to 18 females in sale)

Born 12-26-54, a son of Hominy Hill Champion, out of Hominy Hill Majestic Egypt, 11838—608—Jr2—365C—3x, 8366—385—Sr4—365—3x in 219 days.

Sale managed by: For catalogs write:

PENNSYLVANIA GUERNSEY BREEDERS' ASSOCIATION

Phone CEdar 4-4062

Wm. H. JUZI, Business Manager

P. O. Box 491 **Harrisburg, Pa.**

Fairview Farm Guernsey Dispersal

(PAUL KLINE, owner, Quentin, Pa. — Phone Lebanon 2-3056)

AT THE FARM — located three miles south of Lebanon on Route 72, just north of Route 322; 5 miles north of Lancaster — Lebanon turnpike exit.

MONDAY, MARCH 4, 1957 — 12:30 NOON (Sharp)

130 HEAD — 3 BULLS — 65 COWS — 23 BRED and 39 OPEN HEIFERS

(100% Vaccinated — 47 due or fresh from January to May)

IN SALE

McDONALD FARMS LE ROMAN (with 15 daughters) born 12-14-51, a son of McDonald Farms S. Leader out of McDonald Farms Don's Omena

12459—693—Jr2—365C—3x
11357—647—5yrs—365C—2x
$1,250, McDonald Sale, 1953.

WOODACRES LEADER'S COUNT (Service Sire to 34 females in sale) born 1-25-55, a son of Fairlawn Actor's Leader, out of Caumsett Eastern Lou, VG

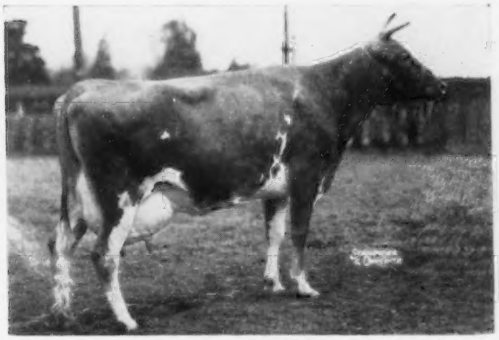

8740—420—Jr3—305C—3x
11776—528—Sr4—305C—3x

EIGHTEEN DAUGHTERS OF LLAN FAIR ROYAL REX, a son of Coldspring's B. R. Royal, out of Foremost Poppie, 12225—653—GG, 16272—750—7yrs—365C—3x. His sire's paternal sister:

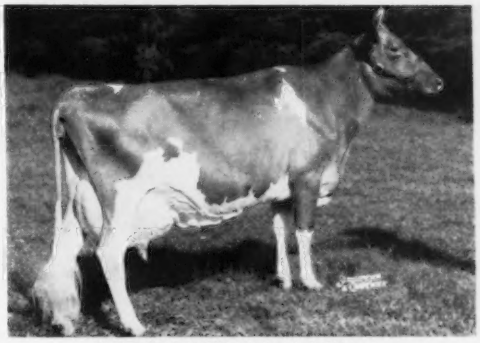

COLDSPRING'S B. R. IRIS, E
*19488—*1019—Sr3—365C—3x
18747—941—6yrs—365—3x

18 DAUGHTERS OF FOREMOST FOOTPRINT 31ST, a son of Foremost Footprint, out of Foremost Tibby, VG, 13031—620—6yrs—365C—3x.

His paternal sister:

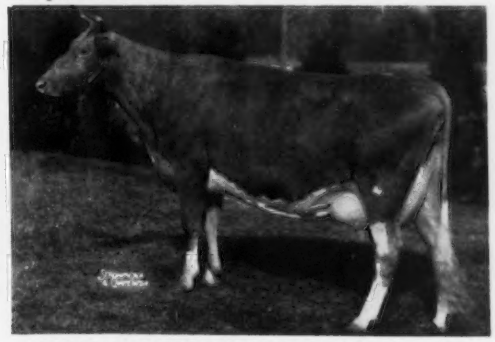

FOREMOST FOOTPRINT'S QUALITY (VG)
17533—889—Jr4—365C—3x
19514—979—5yrs—365—3x
15212—729—7yrs—365—2x

We want to say again that no matter how far you have to come to this sale, it will be worth your while. You won't be disappointed with the fine quality of the cattle and real producing cows you'll have a chance to buy.

Sale managed by: For catalogs write:

PENNSYLVANIA GUERNSEY BREEDERS' ASSOCIATION

Phone CEdar 4-4062
Wm. H. JUZI, Business Manager

P. O. Box 491 **Harrisburg, Pa.**

LAUXMONT FARMS...

VENI, VIDI, VICI — Caesar's cryptic message sent to Rome during the Gallic Wars read only: "I came. I saw. I conquered." Lauxmont was Premier Exhibitor at the 1956 Pennsylvania Guernsey Show. We didn't show at the National Guernsey Show in 1956 because of our reduction sale, but in 1955 we won 2 coveted blue ribbons there, namely: THE FIRST NATIONAL DAIRY HERD and the CHAMPION AGED COW. The first time we ever competed in the Pennsylvania Farm Show was on January 14, 1957.

WINNER IN 1957 PENNSYLVANIA FARM SHOW. We sent only 6 head of Lauxmont babies to this show . . . all **Lauxmont** bred and born. Three Lauxmont heifer calves in a large entry were placed in first, second, and third places. This surprised the judge, able Joe Adams, who was amazed that the FIRST 3 calves he picked were unknowingly all Lauxmont bred, and all daughters of Pennsylvania's Grand Champion Bull Maxim of McDonald Farms. These calves were: 1st prize — **Lauxmont Camellia,** a daughter of Wye Heights Secret; 2nd prize — **Lauxmont Azalia,** a daughter of Graceland Herit Fancy; 3rd prize — **Lauxmont Acacia,** a daughter of Lauxmont Maxim Organdie. We also were pleased when **Lauxmont Synistor** was declared First Bull Calf: his dam, Stronghold Loyal Diantha, 15747—822—5yrs—365C—3x, was bred by Molly White. **Lauxmont Whistler** was Second Junior Yearling Bull: his dam, Lauxmont Melody, a daughter of Bethany Lauxmont and paternal granddaughter of Green Meads Wistar, has a good AR record and is now making a better one of 19,114—842—334 Days on test at 7 years. Both these young bulls were sired by Maxim of McDonald Farms. Although short-aged as a heifer calf, Lauxmont Camellia (the champion calf — see opposite) qualified as Reserve Junior Champion Female. Furthermore, these 3 baby heifer calves competing against senior yearling heifers (bred), still managed to acquire second place as Junior Get of Sire.

THE MYTHICAL BIRD, PHOENIX. According to the Egyptian legend, the mythical bird, Phoenix, would build a funeral pyre every 100 years, place itself on the conflagration and be completely consumed, only to rise from the ashes a new, better, and more powerful bird. Our massive reduction sale may be likened to this analogy. With one exception we have young daughters of all our great show cattle which were dispersed. We have about 60 of our old and famous brood cows, some of them 14 to 18 years of age and still producing calves and milk. We have about 125 heifers sired by extraordinary bulls, and finally we have a bull stud that has and will speak for itself, in the persons of Maxim of McDonald Farms, Bournedale Maxim's Duke and Maple Lawn Lauxmont. Basically our herd is better than ever. Some of our best show cows have never been previously exhibited, due to time conflicts in calving, accidents, etc., but bear these names in mind: Orchard View Charlie's Janet, Gra-Bill's Ella Mae, Lauxmont Maxim Pomara and Mill Pond Poppy.

LAUXMONT GUERNSEYS ARE MORE THAN EVER IN THE ASCENDANCY.

LAUXMONT FARMS
T. B. Accredited — Bang's Accredited
Wrightsville, Pennsylvania

Tel. 3831

DR. GEORGE T. PACK, Owner
ELMER SALISBURY, Manager
JOHN YAKUBOWSKI, Superintendent of Farming

FOR SALE

A GROUP OF WELL-BRED
STRAIGHT, TYPY HEIFER CALVES
ALSO SOME BRED HEIFERS
OUT OF DAMS WITH OFFICIAL RECORDS

MANY ARE GRANDDAUGHTERS OF
SPORTSMAN'S EARNEST PEER

OUR SENIOR SIRE RECENTLY SOLD TO FAIRLAWN FARMS, MILLIS, MASS., WITH A DAUGHTER, PINE HILL PEERLESS PAMELA, *17432—*940—Jr4—365C—2x, National Class Leader Fat, 4th Milk.

Sire: **Fairlawn Peerless Actor, AR**
Dam: **Fairlawn F. P. Ernestine**
12264—604—Jr2—365C—3x
12684—610—5yrs—HIR—787 T.M.

1 AR daughter, **Fairlawn K. Jolice,** E '53 '56
5 records av. 15574 M, 790 F.

PINE HILL FARM

Tel: KATONAH 569

FRANK S. MOFFETT, Mgr. **KATONAH, N. Y.**

Copy Is Being Written

For The 1957 Pennsylvania Directory to be published in the April 15 Journal. Also for the Directory in the April 1 Journal for these states:

ARKANSAS
KANSAS
MISSOURI
OKLAHOMA
TEXAS
MISSISSIPPI
LOUISIANA

Do You Wish To Have Your Herd Represented ?

SEND INFORMATION FOR COPY TODAY TO

GUERNSEY BREEDERS' JOURNAL
Peterborough, N. H.

ALPINE ROSE V. FAITH DOES IT AGAIN.

THE HIGHEST RECORD IMMATURE COW OF THE BREED IN FAT ON TWO-TIME MILKING.

ALPINE ROSE V. FAITH

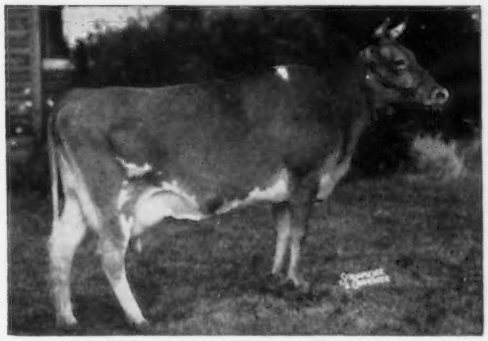

*17073—*1051—Sr4—365C—2x.
1st in milk and fat (pending)

*17073 milk, *1051 fat, Sr4—365C—2x (pending)
Her 2nd National Record. Her 3rd Class Leader.

*14212 milk, *815 fat, Sr2—365C—2x
National record in fat, 4th place in milk.

13278 milk, *774 fat, Sr3—365C—2x
Class Leader 3rd in fat when made.

Her Dam: Alpine Rose Faithful, *15320—*856—Jr4—365C—2x, 1st in fat, 2nd in milk when made, now 2nd in fat, 6th in milk; 17271—*957—6yrs—365C—2x. Again 2nd in fat. **Was recently sold to Harva Goodman & Sons of Lima, Ohio, with two of her daughters.**

The Paternal Sister to the dam of the new National Record cow, Alpine Rose Golden Fawn, 16043—*854—6yrs—365C—2x, Class Leader 5th fat when made. Her Granddaughter, out of her Class Leader Daughter, also goes to Goodman & Sons.

We are now offering her 8-month-old son. His 6 nearest dams Average 848 fat.

We take this opportunity to thank the Goodmans for their confidence they have shown in our breeding program, by selecting these animals. And we wish them the best of success with them.

T. B. Accredited. **ALPINE ROSE GUERNSEYS** Bang's Accredited.

EDWARD WITSCHI **MENDON, OHIO.**

→ EDGEWOOD FARM ←

WHERE HIGH 2X RECORDS ARE BEING MADE

25 RECORDS COMPLETED 1956-2X, AVERAGE 11896 M—599.6 F

HERE ARE THE RECORDS OVER 600 LBS.

EDGEWOOD HIJACK'S LADY
12578—*782—Sr4—365C—2x
Class Leader 6th place fat

EDGEWOOD KING'S ALTHEA
14331—711—6yrs—365C—2x (pending)

EDGEWOOD HIJACK'S GLORY
11514—686—Jr3—365C—2x

EDGEWOOD HIJACK'S THELMA
12963—680—Jr4—365C—2x

EDGEWOOD HOLLISTAN'S JOY
12990—668—Jr3—365C—2x (pending)

EDGEWOOD PEER'S ALTA
12632—656—Jr3—365C—2x

EDGEWOOD HOLLISTAN'S MAID
13426—*693—Sr2—365C—2x, Class Leader 8th place fat. Fresh and milking over 60 lbs.—2x.

EDGEWOOD KING'S VIVIAN
13022—656—5yrs—339—2x

EDGEWOOD HIJACK'S DOT
12439—633—Jr4—365C—2x

EDGEWOOD HIJACK'S ACTRESS
12358—631—Jr3—365—2x

EDGEWOOD ROYAL FROLIC
12572—623—Jr3—365C—2x

EDGEWOOD ROYAL PRIDE
12776—600—Sr4—365C—2x (pending)

THE 25 RECORDS WERE MADE BY NINE 2-YEAR-OLDS, EIGHT 3-YEAR-OLDS, FIVE 4-YEAR-OLDS, THREE MATURE.

Nine daughters of our senior sire, Flying Horse Fair Hollistan, averaged 11674 lbs. milk, 568 lbs. fat, five 2-year-olds and four 3-year-olds.

BULL CALVES FOR SALE AT REASONABLE PRICES

1956 HERD AVERAGE FROM MILK SHIPPED DAIRY 11270 LBS. MILK, 517 LBS. FAT—2X

Farm located off Rte. 125, on Osgood St., 1 mile south of North Andover
T. B. and Bang's Accredited — AR Test

STEVENS BROS., Owners Tel. Lawrence, MUrdock 2-0940 WOODROW FOLLETT, Manager
ROLAND NEWTON, Herdsman

NORTH ANDOVER, MASS.

It Will Be Springtime In Oregon

--- Guernseys At Auction ---

March 22

TWENTIETH ANNIVERSARY CELEBRATION
OREGON INVITATIONAL SALE

A Daughter Is Consigned

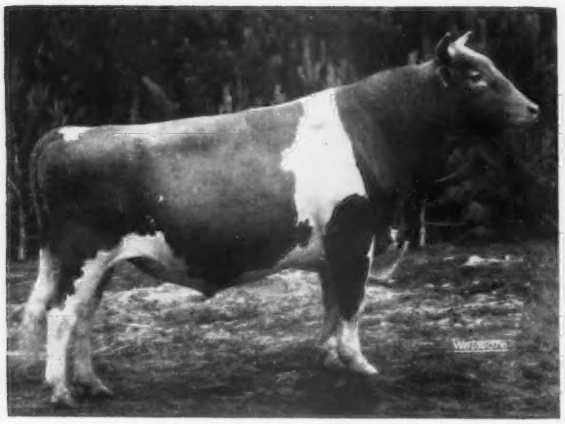

WYNO BEAU'S CHERUB

23 AR daughters, 13 classified, 12 Very Good, 1 Desirable. Honorable Mention All-American 3-Year-Old Bull, 1954. Res. All-American Aged Bull, 1955. All-American Aged Bull, 1956.

March 23

FINAL AND COMPLETE
WANDAMERE DISPERSAL SALE

This Champion For Sale

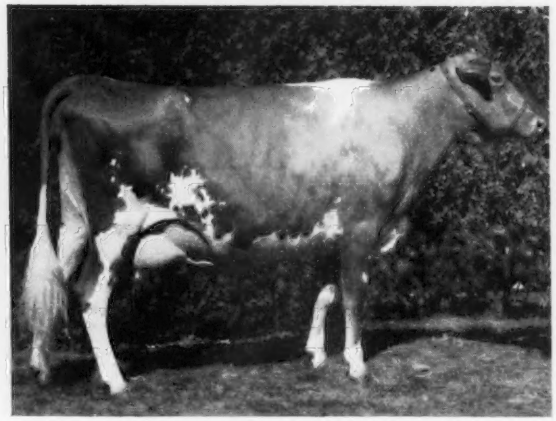

VALLEY VIEW BUILDER'S ARTIST

56 Oregon 1st 3Yrs
56 Oregon Sr. & Gr. Ch.
Sire: **Wandamere Jean's Builder**

40 Head — Cows, Bred and Open Heifers have been selected from 28 consignors in Oregon, Washington and Idaho—the breeding-ground for 33% of all 305C—2x Class Leader cows. The presentation is made just twenty years after the First Oregon State Guernsey Sale — many of the same consignors being represented.

52 Head — Both Sexes and All Ages will close out the New Wandamere herd, most of them carrying the blood of Old Wandamere, the herd that went east to Wyno. Show ring winners of 1955 and 1956 to be sold without exception, including three young herd sires. Cows have A.R. records or are on test.

Come and attend both Sales at the Multnomah County Fairgrounds Gresham, Oregon

For Catalogs Address Either

Oregon Guernsey Invitational Sale
302 Corbett Building
Portland, Oregon

Western Guernsey Service
P.O. Box 34
Clements, California

Plug That Hole In Your Show Herd . . Raise The Average Of Your Milking Herd

WHAT THE COWS ARE DOING

OFFICIAL HERD IMPROVEMENT RECORDS

The records of cows in a herd owned by individuals other than the herd owner are published with the herd owner. It is impossible to publish them separately.

OWNER AND RECORD	Age	Days In Milk	Lbs. Milk	Lbs. B. Fat
ALABAMA				
AVONDALE MILLS, AVONDALE MILLS DAIRY, SYLACAUGA				
Sky Brook Brill Rowena	12-0	224-2X	5637	215
s. Quail Roost King Brilliant		d. K. W. G. Ramona		
Belmont View Neds Oleanne	12-1	246-2X	6904	300
s. Quail Roost King Ned		d. Hilda of Belmont View		
Avondales Queen Ann	11-7	208-2X	5153	240
s. Klondike Kenesaw		d. Queen of Top-O-Blue Ridge		
Avondales Brilliant	8-6	215-2X	6260	294
s. Sky Brook Brilliant Lad		d. Graceland Max Jane		
Avondales Brilliant Eliada	7-4	305-2X	6701	334
s. Sky Brook Brilliant Lad		d. Avondale's Queen Ann		
Avondales Maud	6-7	198-2X	5410	233
s. Klondike Hollirambler		d. Kenesaw's Maylene		
Avondale Estelle	3-10	285-2X	7726	347
s. Riegeldale King's Financier		d. McDonald Farms Esta		
Avondale F Maxetta	3-6	305-2X	7840	349
s. Riegeldale King's Financier		d. Avondale's Maxine		
PEINHARDT, CARL A., EDGEWOOD, CULLMAN				
Freegrove Princes Promise	7-7	305-2X	8614	496
s. Sovereign's Prince Darnley		d. Freegrove Princess Pride		
Edgewood Princess Holliamber	5-1	305-2X	11058	458
s. Klondike Hollirambler		d. Jill's Princess of Edgewood		
Edgewood Empress Kathy	2-11	305-2X	8284	411
s. Bayville Maxim Impact		d. Grassview's His Honor's Babe		
Edgewood Noble Lina	2-1	296-2X	7441	328
s. Curtiss Candy Noble Curtiss		d. Edgewood Empress Kittoline		
Edgewood Empress Annabelle	1-11	305-2X	7484	402
s. Bayville Maxim Impact		d. Maple Grove Highmost Anne		
ST. BERNARD COLLEGE, PLACID OAKS FARMS, SAINT BERNARD				
Maggie Roses Nancy	9-3	305-2X	10699	586
s. Riegeldale Ferd's Narator		d. Prince's Maggie Rose		
Narators Louella	9-1	251-2X	9972	468
s. Riegeldale Ferd's Narator		d. Mt. Meadow's Lettie		
St Bernards Grace	6-1	225-2X	9576	455
s. St. Bernard's Victor		d. Hazeldean Grace		
Alberta of St Bernard	5-4	241-2X	6915	316
s. St. Bernard's Victor		d. Maggie Rose's Nancy		
Antonia of St Bernard	4-9	272-2X	7714	390
s. St. Bernard's Victor		d. Mary Jay of Mt. Meadow		
Athena of St Bernard	4-9	186-2X	4804	226
s. St. Bernard's Victor		d. St. Bernard's Mary		
Wilgorlan Farms Darlene	3-8	195-2X	4686	232
s. Hominy Hill King's Courageous		d. Chedco Duchess		
Placid Oaks Agnes	3-9	305-2X	9311	470
s. St. Bernard's Stephen		d. Maple Grove Phoebe		
Mary Jay of Placid Oaks	3-7	305-2X	6314	338
s. St. Bernard's Victor		d. Mary Jay of Mt. Meadow		
Placid Oaks Alice	3-4	264-2X	7336	334
s. Foremost St. Bernard		d. Josephine's Adeliza		
Foremost Acmes Geraldine	3-0	272-2X	7305	322
s. Foremost Acme		d. Foremost Footprint's Geraldine		
Henslee Farms K Ann	2-3	215-2X	5526	239
s. Franchester Kella's King		d. Sterlingold Ruth		
Foremost Footprints A Dawn	2-1	305-2X	7539	362
s. Foremost Footprint		d. Foremost Acme's Dawn		
ARIZONA				
ARIZONA, UNIVERSITY OF, TUCSON				
U of A Royal Mildred	10-8	305-2X	8038	341
s. Adohr Eldor Claud		d. U. of A. Royal Millie		
U of A Grangers Surradine	6-2	305-2X	7994	370
s. McDonald Farms Granger		d. U. of A. Surrogate's Elladine		
U of A Warriors Ellen	5-1	267-2X	7745	355
s. Welcome-In Warrior		d. U. of A. Lubas Ellen		
U of A Warriors Eldorena	4-1	305-2X	7851	379
s. Welcome-In Warrior		d. U. of A. Granger's Eldorena		
U of A Crovalor Eldorix	3-7	283-2X	5409	259
s. Happyholme Crown Valor		d. U. of A. Granger's Eldorix		
U of A Regals Pearl	3-8	305-2X	6604	328
s. Happyholme Regal Bandmaster		d. Van de Kamp Performer's Pearle		
U of A Warnoble Milla	3-4	305-2X	10313	448
s. Shamrock Farms Warrior's Noble		d. U of A Granger's Mildreda June		
U of A Warriors Adellena	2-9	305-2X	8644	380
s. Welcome-In Warrior		d. U of A Lancer's Adellen		
AUSTIN, ALFRED W., LOMALITA FARMS, SCOTTSDALE				
Steadfast Canadians Tillie	11-4	328-2X	8161	362
s. Langwater Steadfast Canadian		d. Berryland King's Kindness		
Sunny Dawns Margo	8-4	300-2X	7038	326
s. Doug's Player of Middale		d. Idagem Truman's Memory		
Jamesons Starlet	7-4	365-2X	7545	376
s. McDonald Farms Jameson		d. Scottsdale Starbright		
Lynndale Farms M Miss Melody	4-8	365-2X	9708	490
s. McDonald Farms S. Meldon		d. Lynndale Farms Miss Laurinda		
Shady Nook Luckys Retta	2-11	305-2X	5821	289
s. Shamrock Farms Lucky Lemnos		d. Shady Nook's Earl's Ramona		
Shady Nook Luckys Cala	2-10	305-2X	8375	380
s. Shamrock Farms Lucky Lemnos		d. Happyholme Crown Cleopatra		
Shady Nook Royals Sibyl	1-11	305-2X	8696	404
s. Nihighan Royal		d. Shady Nook Earl's Sylvia		
CARTWRIGHT, R. JACK, SUN VALLEY GUERNSEYS, PHOENIX				
Lynndale Farms M Dorothea	6-10	305-2X	10686	483
s. McDonald Farms S. Meldon		d. Lynndale Farms Lady Valentine		
Sun Valley I Vanity	5-11	305-2X	7871	366
s. Nyala Supreme Independent		d. Sun Valley Nobel's Valena		
Sarival Louise	5-7	305-2X	9257	483
s. Happyholme Regal Predictor		d. Shamrock's Larkspur		
Sarival Greta	5-6	305-2X	7393	395
s. Happyholme Regal Predictor		d. Shamrock Farms Genevieve		
Sun Valley H Alida	4-5	305-2X	6877	346
s. Nyala Prince's Horatius		d. Payasugo's Golden Lady		
Sun Valley H Faith	3-10	296-2X	7568	399
s. Nyala Prince's Horatius		d. Sun Valley Nobel Prudence		
Sun Valley Grateful	3-8	305-2X	6716	336
s. Sun Valley Bonita's Royal		d. Steadfast Canadian's Generous		
Sun Valley Denny	3-7	298-2X	8338	346
s. Welcome In Clarren		d. Sun Valley Chichi		
Lynndale Farms M Unique	4-2	305-2X	8592	451
s. McDonald Farms S. Meldon		d. Duna's Rose of Brockwell		
Mission Ranch Gold Gwendolyn	3-7	265-2X	7229	360
s. Ceder Green Milkmaid's Duke		d. Mission Ranch Neldeen		
Ellas Louella	3-4	305-2X	8036	428
s. Sun Valley Patrick		d. Canela's Ella		
Sun Valley Clarabell	3-2	305-2X	9693	429
s. Welcome In Clarren		d. Bonni-Acres Lucinda		
Idabert Kings Lulu	3-0	305-2X	7248	302
s. Idabert Hero's King		d. Idabert Hero's Lady		
Sun Valley Nina	2-8	365-2X	9976	489
s. Sun Valley Patrick		d. Sun Valley Dainty		
Sun Valley Beulah	2-8	365-2X	10797	505
s. Wandamere Brigadier		d. Santa Rita Patricia		
Sun Valley Sunrise	2-4	365-2X	9281	439
s. Wyno Beau's Cherub		d. Valley Pride's Sunbeam		
Sun Valley B Dagmar	2-0	305-2X	4987	244
s. Wandamere Brigadier		d. Sarival Greta		
McCLELLAND, W. T. & SON, SHAMROCK GUERNSEY FARM, TUCSON				
Happyholme Amblers Freesia	4-6	365-3X	9220	484
s. Happyholme Crown Ambler		d. Ellwood Ambler Freesia		
RASKOB, J. J., JR., NIHIGHAN FARM, TUCSON				
Arizona Farms Lass	13-0	305-3X	7899	377
s. Troy of Arizona Farms		d. Arizona Farm's Lassie		
Gaylords O K Topsy	7-11	305-2X	8622	349
s. Gaylord Squire's Honor		d. Gaylord Moonlight's Twinkle		
Rocky Home Fames Martha	7-4	305-3X	6148	256
s. Western Glow Royal Fame		d. Rocky Home Lustre's Martha		
Riegeldale Bens Carry	5-4	305-2X	5338	259
s. Riegeldale Illustrious Benjamin		d. Blakeford Carry		
Aldahome Phyllads Wilda	5-2	305-3X	10724	522
s. Phyllad		d. Willa of Aldahome		
Idacrest Huskys Princess	5-4	305-3X	9345	439
s. Gaylord's King's Husky		d. Ivan's Pricilla		
Nihighan Gaily	5-1	305-2X	7818	396
s. Gaylord Kingmead's Famous		d. Valley Oaks Nightingale		
Nihighan Ganita	3-4	305-3X	5846	271
s. Gaylord Kingmead's Famous		d. Happyholme Valor's Benita		
Nihighan Lavinia	3-1	305-3X	9444	394
s. Nihighan Sir Laurence		d. Arizona Farms Lass		
Nihighan Laramie	3-0	305-3X	10852	425
s. Nihighan Sir Laurence		d. Rocky Home Fame's Martha		
Shady Nook Royals Jill	2-1	305-3X	6141	261
s. Nihighan Royal		d. Shady Nook Earl's Julienne		
Hillcrest Matchmaker Princess	5-5	305-3X	9096	442
s. Meadow Lodge Matchmaker		d. Laddie's Peggy's Princess		
Nihighan Gaynelle	5-2	305-3X	8466	427
s. Gaylord Kingmead's Famous		d. Arizona Farms F S's Gaynelle		
Nihighan Eva	4-5	305-2X	8903	457
s. Gaylord's Husky's Begay		d. Gaylord's O. K. Topsy		
Nihighan Ada	3-6	305-2X	7059	350
s. Nihighan Galahad		d. Gaylord's Famous Hester		
Nihighan Romany	2-0	305-3X	6180	290
s. Nihighan Royal		d. St. Albans AV Boys AA Juno		
ARKANSAS				
ARKANSAS TUBERCULOSIS SANATORIUM, STATE SANATORIUM				
Gordondale Sparkle	10-8	285-2X	4613	210
s. Chedco Sheik		d. Gordondale Faline		
Hillsides Marigold	11-2	305-2X	4022	202
s. Blakeford Shogun		d. Proud Carol of H. V.		
Cardinal Letta of Nimble Lane	8-9	291-2X	7934	349
s. R. Lane's Elegant		d. Leader's Faye Ella		
Pinelawns Glamor	7-8	305-2X	6032	302
s. Coronation Concentrate		d. Pinelawn's Jean		
Chesterluck Levity Bonnie	7-3	305-2X	6488	314
s. Curtiss Candy Levity Drummer		d. Prince's Copy of Bonnie Brae		
Fairview Princes Lassie	7-5	245-2X	1756	59
s. Morscot's Mardee Serene Prince		d. Fairview Lassie Ann		
Blosena of Sunny Acres Farm	6-10	305-2X	6747	312
s. Melodie Victory's Forrest		d. Floss of Lake View Stock Farm		
Promoter Glamorous	3-9	305-2X	5097	252
s. McDonald Farms S. Promoter		d. Pinelawn's Glamor		

Promoter Quince	3-3	305-2X	5198	260
s. McDonald Farms S. Promoter		d. Realane C Star Quinset		
Darlene Royal Favor	2-2	242-2X	3325	140
s. Curtiss Candy Heir Favor		d. Aptakisic Maestro's Darlene		
BAILEY, LEONARD & CHARLES, FORT SMITH				
Peer Promoter Jane	2-7	305-2X	5788	306
s. McDonald Farms S. Promoter		d. Peer Susann Jeanne		
ERWIN FARMS COMPANY, INCORPORATED, CONWAY				
Arch Lane Butterfat Rose	11-2	305-2X	7982	371
s. NJES Marvel Gloria Leader		d. Stony Ford Douglas' Shelia		
Convents C Gaiety	8-9	305-2X	7805	383
s. Flying Horse Colonel's Prince		d. Convent's K. Gay		
Wildhaven Honored Trixy	8-1	305-2X	6647	305
s. McDonald Farms Honored Knight		d. Tony Queen Bess		
Henslee Farms Urban Ella	7-8	305-2X	6360	334
s. Caumsett Patrician		d. Great Elm C. Ellen		
Sunset Glow Judy	7-4	305-2X	5883	311
s. Sunset Glow Collegiate		d. Sunset Glow Glenda		
Penbart Queens Duchess	4-2	275-2X	5567	277
s. R. Lane's Marksman		d. Sleepy Hollow Margy's Queen		
Wonder States Darling	5-3	284-2X	6569	307
s. Seco L. H. Monitor		d. Pine Manor King's Darling		
Penbart Lads Millie	3-6	222-2X	6012	274
s. McNaughton's Sun-Charmer Lad		d. Arrowwood's Able Mable		
Singley Piper Fidelity	2-10	305-2X	8924	415
s. Walker Farms Piper Admiral		d. Diamond D. Fancy		
Rosebud Farm R Elberta	2-7	294-2X	5865	280
s. Rosebud Farm Ranger		d. Rosebud Farm Elaine		
Valleyrun Flower	2-6	241-2X	3896	187
s. Valleyrun Valencian		d. Valleyrun L'Aiglon's Blossom		
Seco Kings Eliza	2-4	305-2X	9241	413
s. Seco Forward's King		d. Sheldegren Emily		
Penbart Lads Burree	2-0	296-2X	5629	258
s. McNaughton's Sun-Charmer Lad		d. Penbart Betty's Beauty		
HEYLAND, VERNON, BENTONVILLE				
Irwins Royal Faithful	9-7	291-2X	6065	324
s. Rock Creek Royal		d. Plainview's Queen Faith		
Rexs Dawn Damsel	9-3	305-2X	6525	349
s. Meadow Lodge Buster		d. Jo-Mar Honesty's Dawn Lady		
Kings Iris Sunbeam	8-10	305-2X	8473	418
s. C. F.'s Merry King Rilma		d. Robison's Rex's Flower		
Sonjas Duchess Edna	8-7	260-2X	6669	302
s. McDonald Farms Jacqueminot		d. Paramount Lilly's Sonja		
Heylands Angeline	6-10	284-2X	5105	277
s. Meadow Lodge Bugler		d. Irwin's Ann		
Heylands Rexs Herald	5-10	305-2X	7663	392
s. Meadow Lodge Bugler		d. Rex's Herald's Bessie		
Heylands Governors Dawn	5-4	287-2X	6070	293
s. Meadow Lodge Bugler		d. Rex's Dawn Damsel		
Heylands Rexs Imogene	3-8	305-2X	6863	352
s. McDonald Farms Ideal Olympus		d. Rex's Actress		
Heylands Royal Highness	3-5	295-2X	5766	288
s. Meadow Lodge Select		d. Irwin's Royal Faithful		

CALIFORNIA

ANDRESEN, J. C., ROLINDA FARM, FRESNO				
Welch Farms Goldies Joyce	4-3	272-2X	5683	335
s. Welch Farms Golden Crown		d. Welch Farms Judy		
Welch Farms Goldies Lou	4-9	270-2X	7809	402
s. Welch Farms Golden Crown		d. Cassie Lauretta		
Welch Farms Jacks May	6-0	365-2X	11824	506
s. Rancho Nicasio Valor's Jack		d. Happyholme N. D. Drancy		
Welch Farms K Lucky	1-11	365-2X	9569	378
s. Welch Farm Coronation King		d. Welch Farms Goldie's Lou		
BOOS BROTHERS, CREST VIEW FARM, REEDLEY				
Palmways R H Goldys Sue	2-2	305-2X	8156	418
s. Oak-View Royal Hercules		d. Palmway's Select V. Goldy		
Clover Oaks Royal Panda	2-10	271-2X	6924	372
s. Fairlawn Peer's May Royal		d. Laguna Pride's Panda		
BROWNLIE, J. P., GOLDKIST ACRES, TURLOCK				
Dorella Soldiers Snow White	7-5	365-2X	15262	801
s. Dorella Rival's Soldier		d. Dorella Elect's Snow Flake		
Goldkist Lads Maizie	3-8	311-2X	10040	486
s. Goldkist Play Lad		d. Dorella Soldier's Maggie		
Goldkist Lads Doll	2-11	365-2X	11186	624
s. Goldkist Play Lad		d. Goldkist B-B's Beauty		
Goldkist Lads Mira	2-7	319-2X	10082	498
s. Goldkist Play Lad		d. Dorella Soldier's Mirth		
Goldkist Lads Margo	2-5	365-2X	9762	490
s. Goldkist Play Lad		d. Dorella Soldier's Maggie		
BULLINGTON, DON C., ACAMPO				
Elbow Creek Intimate Lady	11-11	305-2X	7261	414
s. Valley Pride's Royal Duke		d. Valley Gem Intimate		
Clo Vista Kewpie	7-5	268-2X	7068	395
s. Clo-Vista Philosopher		d. Adohr Eldor Kenise		
Clover Oak Royal Pride	3-7	305-2X	11520	505
s. Fairlawn Peer's May Royal		d. Laguna Pride's Panda		
Clover Oaks Royal Countess	3-5	305-2X	7302	439
s. Fairlawn Peer's May Royal		d. Happyholme Lord's Countess		
Clover Oaks Royal Blossom	3-0	266-2X	6350	275
s. Fairlawn Peer's May Royal		d. Rose Manor Blossom		
Clover Oaks Royal Dena	3-1	305-2X	6020	325
s. Fairlawn Peer's May Royal		d. Clo-Vista Dena		
Clover Oaks Royal Sugar	2-9	305-2X	6539	313
s. Fairlawn Peer's May Royal		d. Clo-Vista Cookie		
BURLINGHAM, LLOYD & CUNNINGHAM, WILLIAM, VALLEY OAKS FARM, GALT				
Valley Oaks Chic Sequel	4-1	291-2X	7421	324
s. Fairlawn Hornet's Sheik		d. Delphi Dell Violet		
Valley Oaks Chic Carmen	3-1	365-2X	10835	514
s. Fairlawn Hornet's Sheik		d. Valley Oaks Centennial		
CALIFORNIA STATE POLYTECHNIC COLLEGE, SAN LUIS OBISPO				
Polytechnic Jepson Kate	5-11	305-2X	10490	530
s. McDonald Farms Jepson		d. McDonald Farms Kallie		
Polytechnic Jepson Mirth	3-5	305-2X	8838	474
s. McDonald Farms Jepson		d. Polytechnic Gem Mirth		
Polytechnic Regal Kit	3-1	305-2X	10459	519
s. Happyholme Regal Fearless		d. Polytechnic Steadfast Kitty 2d		
Polytechnic Jepson Ginnie	2-11	305-2X	11725	576
s. McDonald Farms Jepson		d. Polytechnic Ginger		
Poly Jepson Fame Alert	2-3	305-2X	8794	450
s. McDonald Farms Jepson		d. Alert's Fame Alert		
Polytechnic Fearless Betsie	2-2	320-2X	9982	439
s. Happyholme Regal Fearless		d. Polytechnic Jepson Betsie		
CLEVER, GEORGE H., CLEVERLANDS, TRACY				
Cleverlands Mistress Janiece	5-1	305-2X	5787	266
s. Western Glow Royalmost		d. Kearney Park Janet		
Cleverlands Mistress Roberta	5-0	285-2X	5983	280
s. Western Glow Royalmost		d. Roguish of Groveslands		
Cleverlands Amblers Ethona	4-9	365-2X	8432	507
s. Cleverlands Ambler		d. Cleverlands Sugar Ethra		
Cleverlands Mistress Sapphire	4-3	225-2X	5616	238
s. Western Glow Royalmost		d. Cleverlands Golden Topaz		
Cleverlands Mostroyal Rhona	4-1	248-2X	4793	230
s. Cleverlands Mostroyal		d. Cleverlands Golden Rhoda		
Cleverlands Mistress Maybeth	5-10	298-2X	6742	334
s. Western Glow Royalmost		d. Cleverlands Bishop's Maybelle		
Cleverlands Amblers Glow	3-3	277-2X	9531	465
s. Cleverlands Ambler		d. Kearney Park Gloriana		
Cleverlands Bonnie Vera	2-10	365-2X	7940	390
s. Western Glow Border Fame		d. Elbow Creek Velma		
Cleverlands Bonnie Isletta	3-0	305-2X	7771	425
s. Western Glow Border Fame		d. Krum's Contender's Isabell		
Cleverlands Bonnie Jeanine	3-1	255-2X	5178	247
s. Western Glow Border Fame		d. Cleverlands Mistress Janiece		
FARNSWORTH, HOWARD G., DORELLA FARM, PLANADA				
Dorella Soldiers May	8-10	305-2X	8344	479
s. Dorella Rival's Soldier		d. Dorella Royal's Betty Mae		
Dorella Guardsmans Sonora	8-4	305-2X	8207	479
s. Meadow Lodge Guardsman		d. Dorella Soldier's Star Bright		
Dorella Soldiers Iris	8-4	305-2X	11564	636
s. Dorella Rival's Soldier		d. Dorella Elect's Irenetta		
Dorella Guardsmans Jesalyn	7-8	305-2X	9955	526
s. Meadow Lodge Guardsman		d. Dorella King's Jessie		
Dorella Wonders Syrup	7-3	305-2X	8544	568
s. Dorella Little Wonder's Royal		d. Dorella Royal's Synthia		
Dorella Archers Lillie	7-0	302-2X	8238	392
s. Douglaston Baron Archer		d. Dorella Royal's Suki		
Dorella Soldiers Ina	6-2	305-2X	12631	642
s. Dorella Rival's Soldier		d. Dorella Elect's Irenetta		
Dorella Tulips Queen	5-9	305-2X	10934	557
s. Dorella Tulip's Soldier		d. Dorella Soldier's Snowdrop		
Dorella Guardsmans Paragon	5-10	279-2X	7415	448
s. Meadow Lodge Guardsman		d. Dorella Rival's Pansy		
Dorella Guardsmans Starene	5-5	305-2X	10372	536
s. Meadow Lodge Guardsman		d. Dorella Elect's Sunset		
Dorella Archers Daphne	5-6	305-2X	10020	499
s. Douglaston Baron Archer		d. Dorella Guardsman's Delieu		
Dorella Guardsmans Signet	5-2	365-2X	12044	731
s. Meadow Lodge Guardsman		d. Dorella Soldier's Sister		
Dorella Stars Lillian	4-7	305-2X	7909	512
s. Tarbell Gallant Western Star		d. Dorella Archer's Lillie		
Dorella Archers Julip	4-4	305-2X	10481	526
s. Douglaston Baron Archer		d. Dorella Royal's Jane		
Dorella Stars Sheba	3-10	299-2X	7017	389
s. Tarbell Gallant Western Star		d. Dorella Guardsman's Sheen		
Dorella Guardsmans Shelly	3-5	305-2X	10133	497
s. Meadow Lodge Guardsman		d. Dorella Elect's Snow Flake		
Dorella Laddies Lightning	2-11	305-2X	11861	547
s. Dorella Archer's Laddie		d. Dorella Archer's Java		
Dorella Archers Princess	3-5	295-2X	8054	434
s. Douglaston Baron Archer		d. Dorella Guardsman's Pandora		
Dorella Apis Luanna	3-0	303-2X	8684	506
s. Elm Lane Apis		d. Dorella Guardsman's Lula Belle		
Dorella Archers Saffron	2-10	305-2X	8636	462
s. Douglaston Baron Archer		d. Dorella Guardsman's Sultana		
Dorella Stars Beatrice	2-9	305-2X	9274	454
s. Tarbell Gallant Western Star		d. Dorella Guardsman's Buelah		
Dorella Guardsmans Bertha	2-8	305-2X	8520	435
s. Meadow Lodge Guardsman		d. Dorella President's Bertha		
Dorella Apis Honeysuckle	2-8	305-2X	7625	422
s. Elm Lane Apis		d. Dorella Guardsman's Hilda		
Dorella Guardsmans Ballerina	2-7	305-2X	9271	473
s. Meadow Lodge Guardsman		d. Dorella Soldier's Babbette		
Dorella Laddies Senorita	2-7	305-2X	9888	467
s. Dorella Archer's Laddie		d. Dorella Guardsman's Sonia		
Dorella Pans Ruby	2-6	305-2X	8873	422
s. Dorella Archer's Pan		d. Dorella Tulip's Ruth		
Dorella Sultans Justina	2-6	305-2X	9119	487
s. Dorella Guardsman's Sultan		d. Dorella Tulip's Julia		
Dorella Guardsmans Rahab	2-5	305-2X	8876	470
s. Meadow Lodge Guardsman		d. Dorella Dandy's Rebecca		
Dorella Sultans Beladia	2-6	305-2X	8559	479
s. Dorella Guardsman's Sultan		d. Dorella Tulip's Berta Mae		
Dorella Apis Marjorie	2-6	305-2X	9337	468
s. Elm Lane Apis		d. Dorella Royal's Marjorie		
Dorella Sultans Peek A Boo	2-6	300-2X	9720	549
s. Dorella Guardsman's Sultan		d. Dorella Soldier's Panchito		
Dorella Sultans Pastel	2-5	297-2X	7041	413
s. Dorella Guardsman's Sultan		d. Dorella Guardsman's Paragon		
Dorella Apis Trilby	2-3	305-2X	7866	438
s. Elm Lane Apis		d. Dorella Guardsman's Twilight		
Dorella Sultans Mary	2-3	305-2X	8476	474
s. Dorella Guardsman's Sultan		d. Dorella Soldier's May		
Dorella Pans Iva	2-3	305-2X	10193	459
s. Dorella Archer's Pan		d. Dorella Guardsman's Iska		
FRESNO STATE COLLEGE, FRESNO				
F S C Chiefs Goldust Ester	2-2	194-2X	5884	275
s. Fresno Chief's Levity Seaman		d. Krum's Goldust's Lady Ester		
F S C Western Glow Trixie	2-2	305-2X	7472	358
s. Western Glow Gloria's Cameo		d. Cameo's Smiles Trixie		
GAMBONINI, R., OLD ADOBE RANCH, PETALUMA				
Wandamere Windell	10-11	305-2X	11613	531
s. Wandamere Elder		d. Wandamere Dell		

Creek Bends Lennetta	8-1	305-2X	12133	500
s. Rancho Olivia's Crusader		d. Lennetta of E. Verano		
Old Adobe Ch Renee	6-7	286-2X	10238	485
s. Chicona Caradoc		d. Sleepy Hollow Noble's Scarlet		
Kenholmes Mormons Althea	6-5	305-2X	10816	565
s. Tarbell Radiant Mormon		d. Holmwood's Princess Angela		
Old Adobe Crown Phyllis	6-4	298-2X	9816	525
s. Pine Manor Crown Majesty		d. Quality Farm Phyllad's Vi		
Old Adobe Carole	6-3	305-2X	9207	406
s. Chicona Bandleader		d. Carita of Chicona		
Kenholmes Princess Dolly	5-7	305-2X	9376	482
s. Sterlingold Prince Ken		d. Kenholme's Dolly		
Old Adobe Ch Rosita	5-4	284-2X	10245	461
s. Chicona Caradoc		d. Old Adobe Queen Rose		
Old Adobe Emily	5-5	245-2X	6069	272
s. Matapa Zeke's Honey Champion		d. Fresno Dreadnaught's Zita		
Old Adobe Ch Honey Lass	4-4	305-2X	10497	479
s. Chicona Caradoc		d. Old Adobe Hi-Honeysuckle		
Old Adobe Merry Lettitia	4-5	305-2X	7017	363
s. Fairlawn Hornet's Merrymaker		d. Steadfast Canadian's Memory		
Old Adobe Merry Nettie	4-8	305-2X	8469	381
s. Fairlawn Hornet's Merrymaker		d. Old Adobe Improved Nada		
Old Adobe Princess Pan	4-3	297-2X	8128	391
s. Chuckanut Peter Pan		d. Wandamere Princess Ann		
Old Adobe Merry Prima Donna	4-1	305-2X	8636	404
s. Fairlawn Hornet's Merrymaker		d. Protasia of Chicona		
Old Adobe Merry Jennifer	4-3	305-2X	9791	405
s. Fairlawn Hornet's Merrymaker		d. Sleepy Holloe Noble's Jane 2d		
Old Adobe Merry Zangi	3-11	290-2X	7062	338
s. Fairlawn Hornet's Merrymaker		d. Old Adobe Noble Zelda		
Old Adobe Merry Quota	3-7	310-2X	5705	265
s. Fairlawn Hornet's Merrymaker		d. Palmway's Royal Roseann		
Old Adobe Merry Emmylou	3-4	305-2X	7682	395
s. Fairlawn Hornet's Merrymaker		d. Fresno Dreadnaught's Zita		
Old Adobe Merry Ava	3-5	305-2X	8228	386
s. Fairlawn Hornet's Merrymaker		d. Old Adobe Noble Agnes		
Old Adobe Merry Princess Ann	3-1	305-2X	8001	386
s. Fairlawn Hornet's Merrymaker		d. Wandamere Princess Ann		
Old Adobe Merry Romilda	2-11	305-2X	8206	373
s. Fairlawn Hornet's Merrymaker		d. Sleepy Hollow Last Rose		
Old Adobe Queen Fanny	3-2	239-2X	4586	224
s. Greentree Caesar's Rose King		d. Old Adobe Noble Faithful		
Old Adobe Yasmin	2-11	305-2X	4909	329
s. Sterlingold Prince Ken		d. Kenholme's Cherub Girl		
Old Adobe Merry Dellwin	3-0	305-2X	7639	390
s. Fairlawn Hornet's Merrymaker		d. Wandamere Windell		
Old Adobe Confita	2-10	227-2X	5774	310
s. Sterlingold Mascot		d. Kenholme's Confita		
Old Adobe Merry Leah	2-8	305-2X	7952	364
s. Fairlawn Hornet's Merrymaker		d. Old Adobe Ch-Labelle		
Old Adobe S Janice	2-6	305-2X	8708	485
s. Fairlawn K. Slogan		d. Sleepy Hollow Noble's Jane 2d		
Old Adobe S Loretta	2-5	300-2X	7546	381
s. Fairlawn K. Slogan		d. Creek Bend's Lennetta		
Old Adobe Merry Qualette	2-4	305-2X	8890	458
s. Fairlawn Hornet's Merrymaker		d. Fresno Elmo's Edora		

JESSUP, ROGER W., ROGER JESSUP CERTIFIED FARM, GLENDALE

Russellhurst Posie	9-0	305-2X	9113	484
s. Giant Cedar Star Comet		d. Russellhurst Penelope		
Hiblers Butterfly Babe	7-10	305-2X	11109	587
s. Bonneville Clement		d. Bonnie Betty's Butterfly		
Sun Glow Amy	8-1	228-2X	8104	377
s. Valley Gem Houdini		d. Tamorac's Amy		
Goldeneye Admirals Decoration	4-11	278-2X	8351	425
s. Goldeneye Fashion's Admiral		d. Goldeneye Cardinal's Decorette		
Gwendale Vallie Pic	6-0	305-2X	11529	639
s. Valient M. of Prestdale		d. Russellhurst Star Pansy		
Gwendale Desire	5-2	305-2X	9595	498
s. Gale Crest Hannibul		d. Gwendale Della		
Gwendale Vallie Pixie	4-11	280-2X	7435	453
s. Valient M. of Prestdale		d. Russellhurst Posie		
RWJS Masters Johnetta	4-4	282-2X	9191	540
s. Flying Horse Master's Don		d. Johnetta of Busy Acres		
RWJS Masters Diamond A	3-8	185-2X	4630	272
s. Flying Horse Master's Don		d. Fredric's Diamond A.		
RWJS Consul Boy Pauline	2-10	305-2X	9974	466
s. Circle L Consul Boy		d. Brays Island Pauline		

KERN COUNTY UNION HIGH SCHOOL, BAKERSFIELD

Kearney Park Gloria	10-1	199-2X	5266	275
s. Happyholme Prince Royal		d. Kearney Park Rose		
Dorella Guardsmans Glamour	8-1	305-2X	10093	449
s. Meadow Lodge Guardsman		d. Dorella Royal's Georgia		
Dorella Guardsmans Spray	7-9	305-2X	11180	562
s. Meadow Lodge Guardsman		d. Dorella Royal's So-So		
Dorella Guardsmans Damsel	7-5	305-2X	14232	689
s. Meadow Lodge Guardsman		d. Dorella Soldier's Diane		
Kerndale Merry Lass	7-6	305-2X	8303	462
s. Adohr Supreme Lord		d. Happyholme Merry Maid		
Kerndale E Beautys Bess	7-10	305-2X	9460	378
s. Kid Bowling		d. Echo's Beauty		
Kerndale Beautys Goldie	8-1	320-2X	6942	320
s. Gold Boy of Golden Glow		d. Adora's Beauty of Golden Glow		
Valley Gem Thankful	6-9	277-2X	10549	516
s. Valley Gem Resolute		d. Valley Gem Holiday		
Kerndale Cleone Massie	5-3	305-2X	9774	463
s. Sterlingold Mascot		d. Kearney Park Cleone		
Kerndale Massie Hattie	4-10	305-2X	6166	326
s. Kerndale Kitty Lou's Hal		d. Kerndale C. Rose's Massie		
Princess Lily Mae Lass	4-7	305-2X	4760	220
s. Kid Bowling		d. Golden Butte Princess		
Kerndale Peggy Polly	4-7	305-2X	9600	538
s. Kerndale Tinkle's Pal		d. Kerndale Elect's Peggy Red		
Dorella Archers Biddy	4-5	305-2X	11049	518
s. Douglaston Baron Archer		d. Dorella Guardsman's Buelah		
Kerndale Dougs Bell	4-5	208-2X	3694	203
s. Whites Bridge Beauranda		d. Whites Bridge Doug's Darny		
Dorella Guardsmans Ethel	3-8	305-2X	6693	445
s. Meadow Lodge Guardsman		d. Dorella Electra		
Kerndale Cute Mary	3-8	305-2X	10151	529
s. Rozelyn Eldee Marvin		d. Kerndale Syringa J. Cute		
Kerndale Zoela Blossom	3-7	305-2X	12343	524
s. Kid Bowling		d. Tuolumne Acres Zoela		
Kerndale P K G Connie	3-8	271-2X	5410	299
s. Adohr Elite King's Comrade		d. Kerndale P. K's Georgia		
Adohr Javelin Prim	3-5	287-2X	8290	474
s. Adohr Peter Pan Javelin		d. Adohr Paul's Primula		
Kerndale K P M May	3-1	305-2X	7889	412
s. Rozelyn Eldee Marvin		d. Kearney Park Mabel		
Kerndale Blys Martha	3-2	305-2X	10558	554
s. Rozelyn Eldee Marvin		d. Kerndale E. B. Goldie's Bly		
Kerndale Honey Dekla	3-1	305-2X	10413	431
s. Wey Acres Levity Dynamo		d. Woodlark Honey Senora		
Kerndale L B Marline	3-0	305-2X	7933	379
s. Rozelyn Eldee Marvin		d. Happyholme Laura Blend		
Martins Juans Irene	3-0	305-2X	7095	413
s. Adohr Peter Pan Juan		d. Martin's Eva Janus		
F F A Nora May	2-11	305-2X	7869	432
s. Rozelyn Eldee Marvin		d. Van Dae Jenny's Nora		
Kerndale Lilacs R Betty	2-8	305-2X	7722	384
s. Kid Bowling		d. Kerndale Lilac's Ruth		
Kerndale Angel Milly	2-7	305-2X	9468	541
s. Sterlingold Lord Merton		d. Kenholme's Noble Angel		
Kerndale Cleo May	2-11	305-2X	7896	417
s. Rozelyn Eldee Marvin		d. Kearney Park Cleone		
Kerndale Gloria Marion	2-10	305-2X	8329	445
s. Rozelyn Eldee Marshal		d. Kearney Park Gloria		
Sears Calinda Bell	2-6	305-2X	6421	354
s. Ernie's Cal		d. Mainstay's Linda Bell		
Kerndale P K G Blossom	2-4	305-2X	6478	316
s. Kerndale January's Bob		d. Kerndale P. K.'s Georgia		
Kerndale Margie Beauty	2-4	305-2X	8659	385
s. Kid Bowling		d. Kearney Park Margie		
Kerndale C Cora Luna	2-3	305-2X	6975	332
s. Kerndale Glow's Lord		d. Kerndale Caroline Cora		
Kerndale Lassies Lass	2-3	303-2X	6842	328
s. Kerndale Glow's Lord		d. Adohr Eldor's Lassie		
Kerndale K P M Leola	2-2	305-2X	7717	420
s. Kerndale Glow's Lord		d. Kearney Park Mabel		
Princess Marvin May	2-0	305-2X	7920	399
s. Rozelyn Eldee Marshal		d. Golden Butte Princess		
Kerndale G C C Lupin	1-9	305-2X	6909	343
s. Kerndale Glow's Lord		d. Kerndale G. Cora's Cora		

LITTLE, IRVIN L., FOLLY FARM, GRIDLEY

Wandamere Princess Mary	7-11	305-2X	10870	446
s. Wandamere Matchless		d. Wandamere Princess Ann		
Cloverdale Juno K Jean	6-3	288-2X	9810	448
s. Happyholme King Dauntless		d. Caramas Royal Juno		
Rexs Magnesium	5-5	293-2X	8836	451
s. Ammerlea Legacy Rex		d. Magnesium of Thomas Creek		
Elm Lane Bouquet	5-3	305-2X	8847	416
s. Elm Lane Valor		d. Elm Lane Barberry		
Jepsons Foremost Rose	5-4	305-2X	8693	489
s. McDonald Farms Jepson		d. Harwood's Foremost Fairy		
Golden Butte Rival Faith	5-5	305-2X	6438	332
s. Golden Butte Del Rival		d. Golden Butte Royal Fable		
Karena of Caliglenn Farm	7-3	305-2X	10553	518
s. King's Jacinto Royal		d. Caliglenn Farm Royal Karen		
Elm Lane Charlotte Marie	3-11	305-2X	10080	554
s. Chicona Norwyn		d. Elm Lane Dew Drop		
Happyholme Inheritors Dame	3-0	327-2X	8602	369
s. Happyholme Inheritor		d. Happyholme Crown Dame		

SCHMID, JOHN, BAY MEADOW FARM, SANTA CLARA

Bay Meadows Ophelia	9-6	365-2X	14899	577
s. Eldor of Burger's Place		d. Rex's Ophelia		
Bay Meadows Heddy	7-6	365-2X	14125	597
s. Eldor of Burger's Place		d. Bay Meadow's Hildean		
Bay Meadows Sal	4-1	305-2X	10104	518
s. Bay Meadow's King		d. Bay Meadow's Sue		
Bay Meadows Gay Bluemli	3-11	305-2X	7575	412
s. Happyholme Gay Aristocrat		d. Bay Meadow's Bluemli		
Bay Meadows Carla	3-1	365-2X	11736	562
s. Adohr Leader's Arm		d. Camellia's Charlot		
Marvicern Dora	2-7	365-2X	9697	529
s. Happyholme Gay Aristocrat		d. Bay Meadow's Daris		
Bay Meadows Mary Ann	2-6	365-2X	10705	525
s. Bay Meadow's Super		d. Bay Meadow's Marlene		
Bay Meadows Juda	2-4	305-2X	8027	389
s. Miranda's Max		d. Bay Meadow's Jardin		

STERK, HENRY, ARTESIA

Barnegat Princess Clematis	7-10	305-2X	10690	533
s. Quail Roost Golden Prince		d. Barnegat Intl.'s Clematis		
Golden Charm Gail	6-10	271-2X	11561	499
s. Delphi Dell Helen's Marvel		d. Doug-Fir Gail		
Kenholmes Merrily	6-4	297-2X	12361	589
s. Oscar of Merced		d. Lehmar Marilyn		
Alta Robles Peach Blossom	6-7	305-2X	11497	577
s. Rancholm Prince of Alta Robles		d. Happyholme Cherry Blossom		
Matapa Honey Duchess Rose	6-3	305-2X	12195	556
s. Matapa Zeke's Honey Champion		d. Matapa Consul's Duchess		
Riverview Generals Maid	6-0	365-2X	13631	701
s. Flying Horse Clara's General		d. Riverview's Lad's Louella		
Kenevista Favorites Elite	5-9	255-2X	8549	425
s. Elm Lane Favorite's Fashion		d. Melvin's Valiant Haroldine		
Plattco Lubas Virgie	5-2	295-2X	10677	445
s. Adohr Lubas Priceless		d. Plattco G. C. Virgie		
Avalawn Precious	5-7	303-2X	11534	536
s. Western Glow Man O'War		d. Avalawn Prim		
Plattco Hightime Thomasita	5-1	305-2X	14819	678
s. Tarbell Champion Hightime		d. Thomasita Dos of El Verano		
Fer Manor Lucky Elma	4-9	278-2X	9889	504
s. Western Glow Lucky O'War		d. Fer-Manor Ella		
Golden Charm Q Prim	4-5	305-2X	11965	550
s. Avalawn General Quintin		d. Avalawn Prim		
Plattco G C Arleen	4-4	294-2X	11748	560
s. Panorama Gold Creek		d. Novia's Arleen		

Plattco Fantine Thomasita 4-5 239-2X 9145 361
s. Sunny Acres Fantine Leader d. Thomasita Dos of El Verano
Fresno Chiefs L Minerva 5-1 305-2X 9209 479
s. St. James Champion's Chieftain d. Fresno Master's Minerva
San Carlos M Pat 3-7 365-2X 13210 664
s. Sterlingold Mainstay d. San Carlos Pharaoh's Patience
Plattco Lubas Pet 3-6 305-2X 10607 545
s. Adohr Lubas Priceless d. Plattco Pet
Plattco Lubas Rita 2-9 268-2X 7600 331
s. Adohr Lubas Priceless d. Rita of Yaquina Acres
Plattco Adjuster Helen 2-7 305-2X 10082 488
s. Llan Fair Charmer Adjuster d. Matapa Honey's Helen
Fresno Gold Queen 2-10 263-2X 7733 425
s. Fresno Champion's Golddust d. Fresno Viva's Queen
Butterton Warriors Jewel 2-7 213-2X 6074 280
s. Butterton Blanche's Warrior d. Butterton Master's Juliet
Golden Charm Fames Nance 2-6 288-2X 11037 485
s. Western Glow Royal Fame d. Avalawn Nance
Fresno Chieftains Zelda 2-0 365-2X 11528 591
s. St. James Champion's Chieftain d. Fresno King's Levity Zita
Excel Gold Boys Peach 3-9 245-2X 7362 366
s. Matapa Sally Anne's Gold Boy d. Peaches of Grand View

TYSON, MARGUERITE S., TRUST, CLOVERTOP RANCH, NEWCASTLE
Clovertop Nanette 12-5 305-2X 9512 386
s. Clovertop Lover d. Laura's Nasturtium of Ellwood
Clovertop Sunshine 11-1 239-2X 5239 200
s. Clovertop Electric d. Clovertop Sunstar
Clovertop Trefoil 8-9 305-2X 6873 377
s. Clovertop Lover d. Clovertop Tulip
Van De Kamp Wistars Hebe 6-8 305-2X 9170 431
s. Normandy Prince Wistar d. Rancho Judge's Hyacinth
Clovertop Silver Fawn 6-8 305-2X 6556 301
s. Ellwood Honey Boy d. Clovertop Silver Siren
Clovertop Ester 6-6 305-2X 6351 304
s. Ellwood Honey Boy d. Clovertop Ella May
Clovertop Pearlette 6-3 305-2X 6394 303
s. San Carlos Topsy's King d. Clovertop Pearl
Clovertop Nasturtium 5-4 305-2X 5844 283
s. Clovertop Peter d. Laura's Nasturtium of Ellwood
Clovertop May Kings Ruby 5-4 305-2X 4663 222
s. Clovertop May King d. Clovertop Ringlet
Clovertop May Kings Brenda 5-2 305-2X 9093 494
s. Clovertop May King d. Clovertop Baroness
Clovertop Elena 4-10 305-2X 7425 326
s. Sir John of Clover Top d. Cal-Mo Electra
Clovertop Betty Jo 4-5 305-2X 8013 383
s. Clovertop Electro d. Ellwood Janus Betty
Clovertop Pomella 3-11 305-2X 7818 384
s. Clovertop Electro d. Clovertop Pepper
Clovertop Crown Bambi 3-8 365-2X 6302 296
s. Clovertop Crown Majesty d. Clovertop Betty Lou
Clovertop Babette 3-3 305-2X 5902 305
s. Clovertop Electro d. Ellwood Janus Betty
Clovertop Amber 2-4 305-2X 5776 282
s. Clovertop Sterling d. Clovertop Adonna
Clovertop Erma 2-3 305-2X 4655 223
s. Clovertop Traveler d. Clovertop Elena

COLORADO

COLORADO A. & M. COLLEGE, FORT COLLINS
Streverlings Balinda Lu 8-9 365-3X 11121 500
s. Sunny Valley's MacArthur d. Triple Glen Farm's Luella
College Gold Lu 6-3 276-2X 6858 335
s. McDonald Farms Gold Boy d. Streverling's Balinda Lu
Yellow Creek S Toot 2-1 305-2X 7195 388
s. Yellow Creek Jewel Supreme d. Yellow Creek Prize Flute

EGNER, WILLIAM H., WILEVA FARM, LOVELAND
Wileva Kings Lady 2-8 365-2X 8145 392
s. King of Rolling Acres d. Golden Knoll Ampress
Valley Prides Elvira 2-3 365-2X 7692 408
s. Mulhocaway Butterfat Beau d. Valley Pride's Etta
Valley Prides Princess Dian 2-4 365-2X 6721 398
s. Western Glow Maryann's Royal d. Valley Pride's Princess Daisy

FORSYTH, DEAN, GUERNDEAN FARM, LONGMONT
Interlochs Franks Ruth 9-5 305-2X 7462 365
s. Interlochs Frank d. Interlochs Ruth
Linnetts T Susan 4-11 305-2X 9869 450
s. Wethersfield Tentmate d. Interlochs Laddie's Linnett
Guerndean Laddies Arabella 5-6 305-2X 9717 442
s. Interlochs Athalea's Laddie d. Deep Shadow Thena's Arabella
Seco Forwards Sara 3-5 305-2X 7513 358
s. Fairlawn Actor's Forward d. Seco In-Sequin

ROARK, WILBERT W., MR. & MRS., BOULDER
Surprises Barbra June 9-6 305-2X 9916 467
s. Liberty's Sentinal Lad d. Honey's Surprise
Sho Fens Jewels Janie 5-1 305-2X 7787 394
s. McDonald Farms King Lear d. Guern Haven's Jewel
Independence Improved 5-4 305-2X 10771 541
s. Albannette Actor Prediction d. Prediction's Gladys
Grandma Improved 5-1 305-2X 10846 563
s. Albannette Actor Prediction d. Sun Rise Golden Sandy
Brooksides F W C Netta 3-6 305-2X 10436 502
s. Far West Courageous d. Grandma Improved
Brooksides Beacon Amber 2-5 305-2X 8899 425
s. Ideal's Duke's Beacon d. Luck Improved
Brooksides F W C Anna 2-0 305-2X 8234 397
s. Far West Courageous d. Interlochs T. Marge

SMITH, JACK D. & RUBY H., FORT LUPTON
Seco G I Holly 4-3 245-2X 5414 261
s. Gayhead's Imperial d. Seco L. H. Harriet
Mountainvue Pegmore Georgia 4-1 224-2X 6119 293
s. Mountainvue Jupiter d. Pegmore Dora
Mountainvue Glens Valor Joan 2-4 305-2X 8260 398
s. Bess's Glenmont of Home Supply d. Mountainvue Valor Jean
Mountainvue Glen Pegmore Rose 2-5 305-2X 8117 393
s. Bess's Glenmont of Home Supply d. Mountainvue Pegmore Rosemary
Mountainvue Glens Sunrise Peg 2-3 365-2X 12601 570
s. Bess's Glenmont of Home Supply d. Mountainvue Sunrise Peggy
Mountainvue P E Nancy 2-10 305-2X 7579 360
s. Pre-Eminent Sarge d. Pre-Eminent Neo

WIKSTRAND, V. E., LONGMONT
Blooms Charming Girl 7-11 305-2X 8206 369
s. Rockingham Charming Lad d. Bloom of Streverling Farms
Elvadale Princes Frances 5-4 305-2X 8227 375
s. Elmwood Brenda's Prince d. Willow Lane Frances
Elvadale Princes Cheer 5-5 305-2X 10774 467
s. Elmwood Brenda's Prince d. Willow Lane Cheer
Seco Forwards Nancy 3-5 305-2X 6572 321
s. Fairlawn Actor's Forward d. Seco In-Nocent
Seco Forwards Coquette 2-7 305-2X 8373 385
s. Fairlawn Actor's Forward d. Gayhead's In-constancy
Wikhaven Majors B Fern 2-2 293-2X 8164 374
s. Jackie's El Cid Major d. St. Clair Ensign's Bonnie

CONNECTICUT

ARNOLD, ALFRED, MASHAMOQUET FARM, ABINGTON
Charlescote Bustle 9-10 305-2X 9365 392
s. Charlescote Valencian d. Charlescote Pace
Mashamoquet Ann Southern 7-6 218-2X 4773 207
s. Charlescote Brigadier d. Abigail of Mashamoquet
Browns Beaver Brook Duchess 5-8 305-2X 6757 304
s. Green Meads Phylliston d. Phillips B. Elsie
Mashamoquet Penny Singleton 5-11 292-2X 7324 341
s. Charlescote Brigadier d. Mashamoquet Benita
Mashamoquet Queen Bea 3-7 305-2X 8775 376
s. Green Meads Wesley d. Mashamoquet Katrina
Mashamoquet Madam Butterfly 3-9 305-2X 6384 294
s. Charlescote Brigadier d. Mashamoquet Veta Joyce
Mashamoquet Sue 3-0 365-2X 7889 339
s. Green Meads Phylliston d. Brown's Coquette
Mashamoquet Buttercup 3-6 244-2X 5240 238
s. McDonald Farms Denley d. Glensmere's Claretta R. J.
Mashamoquet Bonnie Lassie 2-2 305-2X 5883 254
s. Charlescote Brigadier d. Lass of Mashamoquet Farm

AUERBACH, BEATRICE F., AUERFARM, BLOOMFIELD
Auer Rubelle 9-1 296-2X 8399 390
s. Chedco Captain d. Chedco Rue
Auer Harrys Vinnie 5-5 203-2X 6436 294
s. Auer Secret's Harry d. Auer Andy's Vivian
Auer Performers Bertha 3-7 305-2X 12065 559
s. Fairlawn Memoir's Performer d. Auer Victory's Bonanza
Auer Performers Margo 3-8 305-2X 9263 477
s. Fairlawn Memoir's Performer d. Auer F. Model's Marion
Auer Secrets Coquette 3-6 305-2X 10337 458
s. Auer Secret's Harry d. Auer King's Corabelle
Auer Secrets Kathy 3-4 305-2X 10966 565
s. Auer Secret's Harry d. Auer Andy's Kathleen
Auer Secrets Ila 3-4 305-2X 10494 473
s. Auer Secret's Harry d. Auer Andy's Iola
Auer Performers Noreen 3-3 305-2X 8007 395
s. Fairlawn Memoir's Performer d. Pharos Border King's Nurine
Auer Secrets Rebecca 3-3 305-2X 9880 444
s. Auer Secret's Harry d. Auer King's Rachael
Auer Performers Rue 3-2 305-2X 12635 522
s. Fairlawn Memoir's Performer d. Auer Andy's Rubyann
Auer P Royaltons Cameo 2-6 305-2X 8845 398
s. Auer Performers Royalton d. Auer A. R. Carolyn
Auer Performers Inez 2-3 305-2X 7755 385
s. Fairlawn Memoir's Performer d. Auer Master's Ivy
Auer Performers Rosula 2-1 305-2X 7990 397
s. Fairlawn Memoir's Performer d. Auer Rubelle

BRISCOE, JOHN D., SILENT MEADOW FARM, LAKEVILLE
Elmhaven Nellie Bly 8-10 305-2X 9370 472
s. Rockingham Starboy d. King's Nina of Deerfield
Silent Meadow Coretta 7-5 305-2X 7850 380
s. Fairlawn H. Inheritance d. Silent Meadow Zoretta
Maple Lawns Charles Pearl 4-6 305-2X 10769 492
s. Maple Lawn's Baron Charles d. Diana's Pansy of Maple Lawn
Silent Meadow Gina 2-10 305-2X 7873 387
s. Silent Meadow Commander Chief d. Silent Meadow Eternity
Silent Meadow Gilly 3-0 305-2X 8293 439
s. Gardenville Supreme's Duke d. Nyala Supreme Easter Lily
Silent Meadow Henrietta 2-5 305-2X 7947 438
s. Gardenville Supreme's Duke d. Silent Meadow Coretta
Silent Meadow Handsone 2-5 305-2X 8992 452
s. Gardenville Supreme's Duke d. Silent Meadow Beauty
Silent Meadow Honey Suckle 2-4 285-2X 8318 433
s. Silent Meadow Commander Chief d. Silent Meadow Delphinium
Silent Meadow Hazy 2-4 305-2X 9653 406
s. Silent Meadow Commander Chief d. Bobby's Daisy of Maple Lane
Silent Meadow Hickadaa 2-3 305-2X 8134 454
s. Silent Meadow Commander Chief d. Fairlawn Peer's Chickadaa

CHENEY, A. A., CHENEY, C. B., TRUSTEES, u/will B. AUSTIN CHENEY, FALCON'S FLIGHT FARMS, LITCHFIELD
Vassars Warrior 6-8 305-2X 10723 477
s. Foremost Heir d. Vassar's Sally
Pine Knoll Fancys Amber 6-7 280-2X 8195 425
s. Coronation Amber d. Pine Knoll Nita's Fancy
Falcons Beautiful 3-6 305-2X 9692 506
s. Sterlingold Merry Boy d. Biscoe Clover Lenfestey
Flintmere C Patty 2-3 305-2X 9741 486
s. Bethway Farms Be Conquest d. Langmore Pat's Inheritance
Flintmere My Own 2-1 305-2X 8472 396
s. Bethway Farms Be Conquest d. Elmhaven Lana

CONNECTICUT, UNIVERSITY OF, STORRS
Clarice Coral Storrs 12-7 206-2X 5772 262
s. Rockingham Superb d. Coral Caprice Storrs
Ideals Triumphs Lass 5-4 283-2X 7944 383
s. Ideal's Triumph d. Ideal's Hopeful's Lass
Ideals Prince Peter Mary Jane 4-5 305-2X 9816 549
s. Ideal's Prince Peter d. Ideal's Royal's Mary Jane
Morna Martha Storrs 2-10 196-2X 4565 208
s. Ideal's Marathon d. Ideal's Mariner's Martha
Myrtle Molly Storrs 2-8 274-2X 7499 383
s. Ideal's Marathon d. Ideal's Marmion's Molly

Lenore Lindy Storrs	2-3	305-2X	9517	504
s. McDonald Farms Lucky Orlando		d. Lindy Lila Storrs		
Victorine Velvet Storrs	2-5	305-2X	7214	372
s. Ideal's Worthy		d. Ideal's Charmer's Velvet		

DE TALLEYRAND, LELA, MARQUISE, GWYN CAREG FARM, ABINGTON

Gwyn Careg Foremost Eudora	10-4	305-2X	10591	450
s. Foremost Wood Ford		d. Eudora of Newichewana Hill		
Gwyn Careg Foremost Molly	8-11	305-2X	10071	460
s. Foremost Wood Ford		d. Locust Hill Molly		
Gwyn Careg Foremost Queen	8-8	305-2X	7857	362
s. Foremost Wood Ford		d. Wood Ford Governor's Queen		
Gwyn Careg Kings Deborah	6-8	305-2X	10562	482
s. Toll Gate King Mab		d. Gwyn Careg Dorothea		
Twinwing Steadfast Tinka	4-1	305-2X	10785	482
s. Twinwing Steadfast		d. Twinwing Valentine Tiny		
Gwyn Careg Noble Cunning	4-0	305-2X	10824	488
s. Gwyn Careg Noble Assam		d. Gwyn Careg Gay Cunning		
Gwyn Careg Noble Marlene	4-1	305-2X	11185	496
s. Gwyn Careg Noble Assam		d. Gwyn Careg Foremost Marlene		
Gwyn Careg Noble Daisy	3-9	305-2X	11060	513
s. Gwyn Careg Noble Assam		d. Gwyn Careg King's Daisy		
Gwyn Careg Jubelos Queen	2-6	305-2X	10251	471
s. LushAcres Hermes' Jubelo		d. Gwyn Careg King's Queen		
Gwyn Careg Noble Cutie	2-5	305-2X	8132	362
s. Gwyn Careg Noble Assam		d. Gwyn Careg King's Cunning		
Gwyn Careg Jubelos Elf	2-5	305-2X	8014	379
s. LushAcres Hermes' Jubelo		d. Gwyn Careg King's Elf		
Gwyn Careg Noble Lorraine	2-3	305-2X	8490	388
s. Gwyn Careg Noble Assam		d. Gwyn Careg King's Lorraine		

FAULKNER, F. SHEFFIELD, GOLDEN HERD FARM, WILTON

Brookside Em Audacity	5-6	305-2X	12756	617
s. Hominy Hill Eminence		d. Lady Audry of Brookside		
Lorna of Mt Pleasant View	4-2	305-2X	9746	488
s. Sunny Lea Levity Easter King		d. Lorna of Spring Lake Farm		
Stepping Stones Farm Honey	4-4	305-2X	11462	631
s. Flying Horse Musicmaker		d. Flying Horse Fair Gift		
Clover Ridge Judy	5-4	233-2X	6790	298
s. Bog Meadow Trylon Lad		d. Ruth of Radio Guernsey Farm		
Craney View Patsy	4-1	197-2X	5422	255
s. Kitchener Fashion's Prince		d. Craney View Bettina		
Grassland Hiwood Dewstell	3-7	365-3X	12778	590
s. Butterfat Demonstrator		d. Grassland Fair Stella		
Deepwell Farms Goldenwave	3-8	241-2X	5925	269
s. Nyala Prince Supreme		d. Deepwell Farms Doris		
Hickrill Katonahs Angela	3-1	250-2X	6617	290
s. Hickrill Chief Katonah		d. Hickrill Garden Agatha		
Nyala S Golden Charm	3-11	305-2X	12147	577
s. Fairlawn Dairymaid's Steadfast		d. Nyala Supreme Golden		

FELEY BROTHERS, AUSTIN BROOK FARM, EAST GRANBY

Austin Brook Queen	4-11	305-2X	8960	393
s. Avalon's Meadow King		d. Ladderlook Imogene		
Austin Brook S Dixie	2-10	305-2X	8187	398
s. Mulhocaway Butterfat Solon		d. Trojan's Daisy		

GILDERDALE, BURTON G., GILDERDALE FARMS, SHARON

Gilderdale Charming Lass	2-3	365-2X	11919	631
s. Sunny Lea Prince's Hero		d. Gilderdale Lassie Lou		
Gilderdale Golden Janice	2-1	305-2X	7471	388
s. Gilderdale Golden Valor		d. Gilderdale Champion Janice		
Gilderdale Alice Valor	2-0	305-2X	9229	465
s. Gilderdale Golden Valor		d. Gilderdale Levity Alice		
Gilderdale Valors Rose	1-11	241-2X	5510	301
s. Gilderdale Golden Valor		d. Hob Nob's Lady Rosalind		

HALLIWELL, LEONARD E., PINEHOLM FARM, LITCHFIELD

Pineholm Flora Dora	7-11	242-2X	6927	309
s. Sunny Lea Levity Duke		d. Flora of Black River		
Pineholm Belle Ann	5-11	251-2X	5356	256
s. Argilla Bell Boy		d. Chub Hill Anise		
Pineholm Jess	4-3	258-2X	7200	333
s. Pineholm Royal Jason		d. Pineholm Mon Tess		
Pineholm Tranquility	4-3	269-2X	6872	398
s. Greenway Cavalier		d. Gardenville Autocrat's Trana		
Pineholm Merry Domino	3-3	305-2X	6632	351
s. Bain Ridge King Don		d. Pineholm Merry Moonbeam		
Beaulea Princes Dixie	3-7	286-2X	7603	453
s. Foremost Mayprince's Footprint		d. Pharos General's Donetta		

HAYES, HAROLD M. & SON, BROOKSIDE, NORTH GRANBY

Eolia Marilyn	4-7	305-2X	7154	379
s. Wolfpen North Star		d. Eolia's Margot		
Eolia Sue	4-3	305-2X	8634	336
s. Wolfpen North Star		d. Eolia's Susie Q		
House of Hayes Frostolia	4-4	277-2X	5901	311
s. Eolia's Watchman		d. Pharos Frostman's Hollis		
House of Hayes Aldas Rhoda	2-10	305-2X	5525	290
s. Nyala Supreme Goldenrod		d. Brookside Cunning's Alda		

HOLCOMB, TUDOR F., BROAD-HILL FARM, WEST GRANBY

Fenn Hill Rosemary	8-9	293-2X	10140	430
s. Lincoln Lilyvale		d. Hilltop Butterfat Rosie		
Fenn Hill Jerrys Pansy	8-5	256-2X	6042	269
s. Fenn Hill Butterfat Jerry		d. Fenn Hill Gay Pansy		
Broad Hill Perfection	9-3	271-2X	9197	463
s. Pharos Frost King		d. Rockingham Hope		
Broad Hill P Margot	5-8	284-2X	9440	468
s. Pharos Frost King		d. Winona Rubyanne		
Broad Hill P Magdalena	5-8	219-2X	9483	470
s. Pharos Frost King		d. Wood Ford Governor's Dotty		
Broad Hill M N Nada	4-2	236-2X	8806	461
s. McDonald Farms B. B. Narrator		d. Watchful Ada		
Broad Hill M N Nugget	3-11	305-2X	13559	605
s. McDonald Farms B. B. Narrator		d. Broad Hill Gem		
Lone Maple Butterfat Bessie	3-2	365-2X	10945	593
s. Two Brooks King's Prime		d. Lone Maple Butterfat Bess		
Oaksdale Frost Kings Donna	3-2	231-2X	6786	366
s. Pharos Frost King		d. Pharos Sensation Donetta		
Ideals Beacons Quey	4-7	365-2X	11793	561
s. Ideal's Beacon		d. Ideal's L. D.'s Queen		
Ideals Admirals Trixie	4-7	292-2X	9611	482
s. Ideal's Admiral		d. Ideal's Risbecq's Trixie		
Bethway Farms Le Sunlight	2-8	305-2X	9109	388
s. McDonald Farms Le Pretor		d. Bethway Farms Sunbeam		

HOLLOWAY BROTHERS, RIVERDALE FARM, AVON

Riverdale Flirt	7-9	262-2X	8553	344
s. Riverdale Prince George		d. Riverdale Flirtatious		
Cottage Farm Levity Coronet	5-4	254-2X	8140	344
s. Green Meads Dividend		d. Cottage Farm Levity Dewdrop		
Riverdale Princess Jessie	7-10	279-2X	7959	451
s. Riverdale Prince George		d. Pine Knoll Jessica		
Cottage Farm Bersheba	4-7	303-2X	9140	392
s. Green Meads Dividend		d. Cottage Farm Glorious		
Wychmere Karla	4-3	268-2X	6346	323
s. McDonald Farms Adonis		d. Wychmere Noble Kittoline		
Basquaerie Majestic Dimple	4-1	305-2X	10431	508
s. Basquaerie Melba's Majestic		d. Basquaerie Esquire's Blush		
Cottage Farm Dorothea	3-10	305-2X	8534	367
s. McDonald Farms King Lute		d. Windfall Indicator's Mirth		
Riverdale Levity Sally	5-1	272-2X	10635	433
s. Basquaerie Levity Butterfat		d. Riverdale Valiant Sally		
Riverdale Levity Juliett	3-1	305-2X	8333	402
s. Basquaerie Levity Butterfat		d. Riverdale Juliett		
Riverdale Levity Muriel	3-2	238-2X	6210	262
s. Basquaerie Levity Butterfat		d. Riverdale Atlas Muriel		
Riverdale Lincolns Edina	2-8	297-2X	8611	398
s. Bournedale Lincoln's Lad		d. Riverdale Levity's Edina		
Riverdale Maxims Pansy	3-0	285-2X	8956	410
s. Bournedale Maxim's Frisky		d. Riverdale Levity Pansy		
Riverdale Nonpareil Buttercup	2-2	292-2X	6664	363
s. McDonald Farms High Nonpareil		d. Deans Mill Buttercup		
Riverdale Prides Susan	4-9	250-2X	7360	373
s. Riverdale Marigold's Pride		d. Riverdale Maxim's Susan		
Riverdale Levitys Milena	1-11	305-2X	8516	399
s. Basquaerie Levity Butterfat		d. Riverdale Susana's Mildred		
Riverdale Levity Helen	4-3	264-2X	7343	358
s. Riverdale Levity Douglas		d. Riverdale Susana's Mildred		
Cottage Farm Lady Cora	2-3	305-2X	6932	321
s. Green Meads Prince Andy		d. Cottage Farm Biscuit Maid		
Riverdale Judith	4-6	271-2X	6215	315
s. Riverdale Marigold's Pride		d. Riverdale Princess Judy		
Riverdale Maxims Trumpet	4-1	305-2X	8721	458
s. Bournedale Maxim's Frisky		d. Riverdale Simons' Piccolo		
Riverdale Levity Georgianna	3-11	305-2X	9424	373
s. Basquaerie Levity Butterfat		d. Riverdale Valiant Georgianna		

HOOPER, WILLIAM, FENN HILL FARM, HARWINTON

Fenn Hill Pollyanna	7-1	305-2X	9947	516
s. Fenn Hill Prince Hopeful		d. Fenn Hill Butterfat Polly		
Fenn Hill Jewel	3-7	253-2X	7383	385
s. McDonald Farms Impressive		d. Fenn Hill Geraldine		
Fenn Hill Marjorie	3-3	305-2X	8347	455
s. Fenn Hill King		d. Fenn Hill Hope		
Fenn Hill Karen	2-4	305-2X	6341	322
s. Oaksdale Border King		d. West Hill Cavalier's Nini		

HOUSATONIC FARMS, INCORPORATED, SOUTHBURY

Housatonic Farms Elinoria	7-0	298-2X	8196	435
s. Lynbrook Apple Jack		d. Barrack Elnisar		
Housatonic Farms P Concerto	5-0	305-2X	6159	290
s. Flying Horse Rose's Phil		d. Housatonic Farms' Rhapsody		

JOHNSON, W. L., JR., FAR FIELDS FARM, WASHINGTON

Far Fields Bettina	8-9	365-2X	13052	599
s. Far Fields Freddie		d. Far Fields Betsy		
Far Fields Rosemary	4-9	317-2X	12050	538
s. Far Fields Nutmeg		d. Far Fields Rosepetal		
Far Fields Sadie	3-5	312-2X	9667	463
s. Far Fields Nutmeg		d. Far Fields Sarah		
Far Fields Mistress	3-1	296-2X	10612	441
s. Far Fields Nutmeg		d. Far Fields Miss		
Far Fields Maryannette	2-6	312-2X	9783	425
s. Far Fields Nutmeg		d. Far Fields Maudine		

KURAS, ANTHONY, FLOWER FARM, WEST SUFFIELD

Flower Farm Rexs Queen	12-6	305-2X	10628	494
s. Holly Farm Golden Rex		d. Hi-Point Queen's Annabelle		
Flower Farm Gay Lass	5-10	305-2X	12310	662
s. Flower Farm Snowdrop's King		d. Flower Farm Moonlight		
Flower Farm Kings Susie	5-2	305-2X	12166	550
s. Doral Farms Supreme King		d. Flower Farm Sylvia		
Flower Farm Faithful	6-11	305-2X	11434	521
s. Flower Farm Snowdrop's King		d. Rex's Lady Generous		
Flower Farm Kings Joyful	4-4	305-2X	13419	598
s. Doral Farms Supreme King		d. Troller's Blanch		
Flower Farm Kings Dora	5-10	305-2X	11906	600
s. Doral Farms Supreme King		d. Flower Farms Snowdrop Daisy		
Flower Farm Jims Diana	3-5	305-2X	9197	540
s. Flower Farm Della's Jim		d. Flower Farm Gay Lass		
Flower Farm Fawns Jane	6-0	295-2X	10719	587
s. Milestone S. Hector		d. Chaseway Friend's Fawn		
Flower Farm M D Bluebell	3-3	305-2X	9654	453
s. Innisfree Moobie Dick		d. Flower Farm Fawn's Jane		
Flower Farm Aces Eugenea	2-5	305-2X	7566	357
s. Lettie's Ace		d. Flower Farm Egena		
Flower Farm Aces Frostella	2-9	296-2X	7949	348
s. Lettie's Ace		d. Flower Farm Frosta		

LARKIN, HOWARD T., BEDLAM FARM, MIDDLEBURY

Great Elm His Linda	7-10	305-2X	12831	638
s. Gayhead's His Pride		d. Great Elm C. Roselinda		
Skylinvue Kings Eleda	6-10	305-2X	13540	650
s. Skylinvue King-Win		d. Skylinvue Violet		
Biscoe Carol Lenfestey	4-11	305-2X	11824	617
s. Fairlawn K. Senator		d. Biscoe Carlota Lenfestey		
Deep Lake Keepsake	3-9	305-2X	10647	541
s. McDonald Farms Steadfast Nebo		d. Rosewald Darius' Beauty Girl		
Welcome In Clara Lovely	3-7	237-2X	9071	457
s. Welcome In Clara's Oberland		d. Welcome In Liberal Lovely		
Eledas Skyhigh Ella	1-11	305-2X	10307	468
s. Greenway Cavalier		d. Skylinvue King's Eleda		

LASSEN, DOROTHY P., BOULDER KNOLL FARM, CHESHIRE

Boulder Knoll Winnie	11-8	305-2X	8920	504
s. Heartsease of Boulder Knoll		d. Boulder Knoll Princess Winne		

Donalds Dorothea of WTIC	5-7	291-2X	8400	407
s. Horse Shoe F Donald		d. Gwyn Careg Dorothea		
Boulder Knoll Gai-Belle	5-11	305-2X	11849	603
s. Chedco Bellwether		d. Boulder Knoll Gaila		
Boulder Knoll Wye Belle	5-8	305-2X	9331	410
s. Chedco Bellwether		d. Boulder Knoll Wyn		
Boulder Knoll Bft. St. Liz	5-0	291-2X	10555	524
s. Mulhocaway Saint-Boulder Knoll		d. Boulder Knoll Val's Mona		
Boulder Knoll Sunset Belle	4-11	305-2X	9830	508
s. Chedco Bellwether		d. Boulder Knoll Honey Dew		
Boulder Knoll Butterfat Monica	4-2	305-2X	10145	539
s. Mulhocaway Saint-Boulder Knoll		d. Boulder Knoll Val's Mona		
Boulder Knoll Bft. Mikella	3-11	305-2X	8910	404
s. Mulhocaway Saint-Boulder Knoll		d. Boulder Knoll Wyni-Belle		
Boulder Knoll Princess Belle	3-11	305-2X	10865	629
s. Chedco Bellwether		d. Boulder Knoll Bft. St. Fran		
Boulder Knoll Merry Belle	2-10	302-2X	7668	404
s. Chedco Bellwether		d. Boulder Knoll Bft. St. Melanie		
Boulder Knoll Bft. Prisila Bell	2-10	305-2X	8575	451
s. Chedco Bellwether		d. Boulder Knoll Bft. St. Fran		
Boulder Knoll Sister Theresa	2-10	288-2X	7435	410
s. Boulder Knoll Bft. St. Simon		d. Boulder Knoll Adora-Belle		
Boulder Knoll Happy New Year	2-9	300-2X	11021	610
s. Chedco Bellwether		d. Boulder Knoll Devotion		
McCANN, F. W. & ADAMS, J. E., GOLDEN HARVEST FARM, BRIDGEWATER				
Golden Harvest Rose Garnet	3-10	230-3X	8620	436
s. Gardenville Rose King		d. Douglaston Challenger's Garnet		
MINER, GEORGE N., GAYWOOD FARM, LAKEVILLE				
Riverdale Georges Marigold	9-11	305-2X	7946	344
s. Silverwood George Washington		d. River Head's Marigold		
Maxims Goldie Lady	4-1	305-2X	8312	396
s. Bournedale Maxim's Frisky		d. Riverdale Valiant Goldie		
Butterfat Harriette	4-2	236-2X	6794	289
s. Basquaerie Levity Butterfat		d. Riverdale Atlas Harriett		
Gaywood Sheiks Rosalie	3-11	295-2X	8332	398
s. Riegeldale Conqueror's Sheik		d. Riverdale Sequel Rosalie		
PRATT, GEORGE D., JR., SUNNY VALLEY FARM, NEW MILFORD				
Sunny Valley Dorothy	12-1	305-2X	8795	482
s. Sunny Valley's Valor		d. Sunny Valley Doris		
Sunny Valley Royal Lads Chime	7-2	305-2X	9740	497
s. Sunny Valley Royal Lad		d. Sunny Valley's Chime		
Sunny Valley Lads Harriet	7-1	201-2X	4117	202
s. Sunny Valley Royal Lad		d. Sunny Valley's Harriet		
Sunny Valley Majors Senora	5-9	291-2X	9038	494
s. Hidden Valley Major		d. Sunny Valley's Senora		
Sunny Valley Nobles Gaiety	5-7	305-2X	6568	303
s. Fairlawn H. Noble		d. Sunny Valley's Gaiety		
Sunny Valleys Nobles Girl	5-6	297-2X	7403	349
s. Fairlawn H. Noble		d. Sunny Valley's Buttergirl		
Sunny Valley Reliances Esther	4-10	305-2X	7251	343
s. Sunny Valley Reliance Lad		d. Sunny Valley's Esther 2d		
Sunny Valley Nobles Dorothy	4-10	305-2X	6657	365
s. Fairlawn H. Noble		d. Sunny Valley Dorothy		
Sunny Valley Majors Gem	4-10	305-2X	9264	425
s. Fairlawn K. Major		d. Sunny Valley's Jewel		
Sunny Valley Majors Patience	4-9	305-2X	7883	403
s. Fairlawn K. Major		d. Sunny Valley's Patience		
Sunny Valley Majors Virgie	4-6	305-2X	8852	456
s. Fairlawn K. Major		d. Sunny Valley's Virgie		
Sunny Valley Roosters Etherea	4-7	305-2X	8241	404
s. Fairlawn K. Rooster		d. Sunny Valley Ethereal 2d		
Sunny Valley Archers Lena	4-9	275-2X	5199	283
s. Fairlawn Actor's Archer		d. Sunny Valley's Lena		
Sunny Valley Nobles Rita	4-7	223-2X	5823	253
s. Fairlawn H. Noble		d. Sunny Valley's Rio Rita		
Sunny Valley Archers Nanette	3-11	305-2X	7874	428
s. Fairlawn Actor's Archer		d. Sunny Valley Play Boy Nanette		
Sunny Valley Nobles Etta	3-11	305-2X	9884	449
s. Sunny Valley Noble		d. Sunny Valley Nobles Esther		
Sunny Valley Watchful Duchess	3-10	268-2X	7284	368
s. Sunny Valley Watchful		d. Sunny Valley Patriot's Duchess		
Sunny Valley Watchfuls Gem	3-8	305-2X	8749	424
s. Sunny Valley Watchful		d. Sunny Valley's Gem		
Sunny Valley Archers Elaina	3-9	300-2X	8713	449
s. Fairlawn Actor's Archer		d. Sunny Valley's Elaine		
Sunny Valley Majors Brightful	3-4	285-2X	8095	361
s. Fairlawn K. Major		d. Sunny Valley's Bright Girl		
Sunny Valley Nobles Arbutus	3-3	252-2X	7344	345
s. Sunny Valley Noble		d. Sunny Valley Rooster's Arbutus		
Sunny Valley C Favor Camoria	3-1	265-2X	5311	268
s. Sunny Valley Count's Favor		d. Sunny Valley's Camoria 2d		
Sunny Valley Patricks Vidal	3-4	273-2X	5967	305
s. Sunny Valley Noble's Patrick		d. Sunny Valley Phyllip Vidal		
Sunny Valley Watchfuls Lakona	3-0	302-2X	6024	333
s. Sunny Valley Watchful		d. Sunny Valley Bell Boy's Lakona		
Sunny Valley Eminence Arbutus	2-7	305-2X	7294	324
s. Sunny Valley Noble's Eminence		d. Sunny Valley Jethro's Arbutus		
Sunny Valley H V Ms Dawn	2-6	305-2X	7147	362
s. Hidden Valley Major		d. Sunny Valley Dawn		
Sunny Valley F Majors Helen	2-3	305-2X	7667	382
s. Fairlawn K. Major		d. Glenholme's Lady Helen		
Sunny Valley F Major Edith	2-3	305-2X	7794	345
s. Fairlawn K. Major		d. Sunny Valley Lad's Ethereal		
Sunny Valley A Vernon Pepsie	2-2	224-2X	4710	237
s. Sunny Valley Archer's Vernon		d. Sunny Valley Pepsie		
SALTER, KATHARINE, SALTER FARMS, COLCHESTER				
Kitchener T Mary Evelyn	8-2	305-2X	10590	532
s. Kitchener Trumpet		d. Mary Evelyn of High Rock		
Twinwing Proud Music	6-6	305-2X	8866	419
s. Charlescote Pomfret		d. Twinwing Baroness Matilda		
Salter Farms Sen Sen	5-2	305-2X	9891	502
s. Salter Farm's Diamond Jack		d. Lady Sensencia of The Glen		
Salter Farms Chloe	2-2	305-2X	7960	385
s. Elmstead Foremost Pilot		d. Salter Farm's Carol		
SPENCER, WINTHROP W. & MARIGOLD C., SPENCER FARM, WATERTOWN				
Falconridge Queen Anne	13-8	305-2X	10578	512
s. Langwater Man O'War		d. Falconridge Ann		
Forsgate Philosophers Arlice	3-4	305-2X	6951	376
s. Langvalley Levity Philosopher		d. Great Elm His Arline		
TRYON, RALPH G., JR. & CHARLES H., TRYON FARM, SOUTH GLASTONBURY				
Mulhocaway Butterfat Lawn	2-2	232-2X	2981	151
s. Mulhocaway Beauty Butterfat		d. Mulhocaway Queen Fawnette		
WEINGART, F. N. & SONS, CLOVER HILL FARM, TORRINGTON				
Lilyvales Lillian of Wildwood	9-2	305-2X	8369	399
s. Lincoln Lilyvale		d. Christines Nina of Wildwood		
Clover Hill Cheerlady	9-6	305-2X	8136	374
s. Midview Raymond's Jim		d. Pharos King's Cheerup		
Clover Hill Golden Priscilla	6-11	305-2X	7669	353
s. Echo Farm's Dynamite		d. Clover Hill Royal Peggy		
Clover Hill Cheerful Rose	6-10	302-2X	8695	440
s. Echo Farm's Dynamite		d. Clover Hill Cheerlady		
Miss Cherry of Clover Hill	4-9	305-2X	8822	395
s. Clover Hill Eugene		d. Clover Hill Cheerlady		
Cherry Blossom of Clover Hill	2-1	305-2X	5974	276
s. Storrs Brigadier Justice		d. Miss Cherry of Clover Hill		
WEINGART, HERMAN R., SR., LEBANON				
Kilspindies Paulette	9-5	305-2X	9542	436
s. Brooklawn's Mike		d. Kilspindie's Odalie		
Mountain Spring Charity	7-10	305-2X	11394	435
s. King of Mountain Spring Farm		d. Butternut Brook's Baronette		
Greenridge Dolors Naidia	5-4	236-2X	6137	288
s. Pharos Baronet's Dolor		d. Churn Creek's Royal Hyacinth		
Greenridge Dolors Pearl	5-1	256-2X	6946	324
s. Pharos Baronet's Dolor		d. Greenridge Priscilla		
Lone Maple Butterfat Prim	4-4	335-2X	9423	450
s. Two Brooks King's Prime		d. Lone Maple Butterfat Bess		
Nancy of Glacier View	5-7	295-2X	7146	361
s. Pharos Border King		d. Peckhurst Hilda		
Greenridge Dolors Phyllis Ann	4-2	265-2X	6177	260
s. Pharos Baronet's Dolor		d. Pharos King's Gran		
Cottie Content Storrs	3-4	305-2X	9589	422
s. Storrs Border Justice		d. Content Cassie Storrs		
Greenridge B Prim	2-3	305-2X	7987	355
s. Fairlawn Actor's Bandmaster		d. Greenridge Priscilla		
WILLOUGHBY BROTHERS, WILLOUGHBY FARMS, BLOOMFIELD				
Ideals Beacons Eve	6-1	275-2X	9475	399
s. Ideal's Beacon		d. Ideal's Satellite's Eve		
Ideals Main Stays Lady Kent	5-10	291-2X	7571	357
s. Ideal's Main Stay		d. Ideal's Nelson's Lady Kent		
Cybatina Stars Madeline	3-1	305-2X	8009	372
s. Rosewald Darius' Rising Star		d. Cybatina Maggie		
Bethway Farms Le Barbara	7-4	300-2X	7598	324
s. McDonald Farms Le Pretor		d. Bethway Farms Barbara		

DELAWARE

BARCZEWSKI, STEVEN, JR., LA GRANGE FARM, GLASGOW				
Susi's Pansy	11-9	259-2X	7304	297
s. Delhaven Squire		d. Lindy's Susi-Q.		
Sharon of La Grange	3-11	300-2X	7956	410
s. Mt. Ararat Harlequin		d. Stefanie of La Grange		
Rexs Topsy of Wycomia	3-0	305-2X	9787	580
s. Kelly Hill Ultra Rex		d. Archer's Topsy of Wycomia		
Bessies Tunette of La Grange	2-0	305-2X	7594	368
s. Curtiss Candy Fabron		d. Chief's Bessie of La-Grange		
BUCK, C. D., BUENA VISTA, WILMINGTON				
Mordington Joan	8-10	305-2X	9028	458
s. Spencer's Landing Bruno		d. Thatch Meadow Joan		
Roamers Royal Lillian	7-10	305-2X	9866	493
s. Royal May Roamer		d. Noble's Queen Lillian		
Royals Penny of Rokeby	6-7	305-2X	8981	437
s. Mt. Ararat Royal Factor		d. Mt. Ararat's Penelope		
Mordington Nobles Ann	4-1	238-2X	7369	365
s. Northern Noble		d. Roamer's Mary Ann		
Mordington Fulltide	4-0	267-2X	7693	356
s. Royal May Roamer		d. Willowmere Eventide		
Mordington Nobles Glory	3-10	215-2X	6296	261
s. Northern Noble		d. Bruno's B. V. Glory		
Mordington Nobles Mariette	3-3	265-2X	7310	353
s. Northern Noble		d. Bruno's B. V. Marion		
Mordington Berry	2-4	305-2X	9040	402
s. Royal May Roamer		d. Sunny Forward's Berry		
DELAWARE, UNIVERSITY OF, NEWARK				
Fancys Carole of Meadowcroft	9-7	182-2X	5872	262
s. Golden's Merchant		d. Fairview Fancy's Indianola		
Foxdens Frederica	6-10	301-2X	7467	425
s. Woodacres Royal Foreman		d. Foxden's Firstlady		
Noel of Meadowcroft	8-7	305-2X	6441	309
s. Golden's Merchant		d. Fairview Fancy's Indianola		
U of D Golden Nell	4-5	301-2X	5173	267
s. Alpha Dynamo Romulus		d. Meadowcroft Nellie		
U of D Marlboro Pat	3-7	189-2X	5756	300
s. Marlboro's St. Patrick		d. Marlboro Emily		
Hill Girt Majestys Octavia	3-4	289-2X	7175	416
s. Hill Girt Emory's Majesty		d. Eden F. Octavia		
U of D Echo Joan	3-1	200-2X	6051	309
s. Echo Farm's Buccaneer		d. Eden Fore Joan		
U of D Steadfast Althea	2-11	305-2X	7506	394
s. Wilgorlan Farms Steadfast		d. Noel of Meadowcroft		
PASSMORE, WILLS, LYNTHWAITE FARM, WILMINGTON				
H.O. Kings Gardenia	8-9	252-2X	7692	317
s. Highland O's Merry King		d. Brandywine Manor Tinka		
Lynthwaite Dukes Priscilla	4-11	305-2X	9432	509
s. Priscilla's Fashion Duke		d. Rosemont Royal Pilot Mary Jane		
Lynthwaite Chucks Taffy	4-9	305-2X	9853	559
s. Idylbrook Chuck		d. Lynthwaite Morning Glory		
Lynthwaite Dukes Clarene	3-4	305-2X	7552	426
s. Priscilla's Fashion Duke		d. Tarbell Queen Clarene		
Lynthwaite D Babs	3-4	189-2X	5212	265
s. Wilgorlan Farms Defender		d. Valor's Loretta		
SAMENDINGER, FREDERIC, FOXDEN FARM, NEWARK				
Royalists Yarico of Barksdale	12-11	296-2X	7702	396
s. Royalist Leader		d. Leader's Nonpareil Yarico		

Foxdens Pollys Pride 6-7 305-2X 11219 531
s. Spar Hill Foxden's King d. Foxden's Polly
Foxdens Sue 5-5 282-2X 7860 401
s. Foxden's Levity Pilot d. Foxden's Susanna
Foxdens Barbara Ann 4-4 290-2X 9975 481
s. Hill Girt Sheik d. Foxden's Blend
Foxdens Lilac 3-4 183-2X 6131 315
s. Spar Hill Foxden's King d. Foxden's Leda

UPHAM DOWNS FARM, MIDDLETOWN

Upham Downs Res Helena 4-10 305-2X 9193 413
s. Blakeford Resolution d. Ransom's Helen
Upham Downs Res Milkmaid 4-6 233-2X 4328 194
s. Blakeford Resolution d. Prince's Jannie of Viewsite
Upham Downs B K S Hermina 3-6 305-2X 6881 419
s. Wey Acres Bruce's Karl d. Upham Downs Factor's Hope
Upham Downs B Ks Shadette 2-8 305-2X 4606 210
s. Wey Acres Bruce's Karl d. Pebble Hill Baroness Jean
Upham Downs B Ks Vanilla 2-4 305-2X 4145 191
s. Wey Acres Bruce's Karl d. Upham Downs Laura

ZEITLER, PETER, ZEITLER FARM, GLASGOW

Sun Set Rose Maria 12-9 365-2X 5018 228
s. C. F.'s Fancy Rilma King d. Geneva's Bessie
Mistress Rosita of Cedar Point 12-7 305-2X 9054 476
s. Broadland Masterpiece d. Green Acres' Rosita Mia
Sun Set Eldorado 11-5 305-2X 12201 679
s. C. F's Prime Minister d. Heiress of Waverly Farm
Hill Girt Countess Noranna 10-3 229-2X 7025 326
s. Hill Girt Count d. Hill Girt Noranna
Royals Charming Mary 8-3 251-2X 7447 365
s. Brownlie Royal d. Brightside Charming Mary
Zeitler Valors Spanish Beauty 7-4 365-2X 10238 515
s. Foremost Memorial Valor d. Fancy Rilma Princess
Zeitlers Princess Orpha 7-5 305-2X 6710 291
s. Chinquapin Levity Prince d. Maywood R. Orpha
Zeitlers Prediction Bessie 6-10 345-2X 8990 491
s. McDonald Farms Prediction Jr. d. Zeitler's Isle De France
Cherrystone of Meadowbrook 7-11 214-2X 6242 345
s. Hominy Hill King's Ashland d. Cherry Girl of Meadowbrook
Zeitlers Prediction Lizzy 5-9 365-2X 7260 392
s. McDonald Farms Prediction Jr. d. Elisabeth of Green Acres
Zeitlers Sister Willow 5-9 365-2X 12426 627
s. Sun Set Island King d. Zeitler's Pussy Willow
Zeitlers Explorers Flossy 5-7 277-2X 8225 335
s. Caumsett Explorer d. Zeitler's Pioneer Hawthorn
Zeitlers Vestress Clotilda 5-5 365-2X 8566 418
s. Langvalley King I Am d. Zeitler's Princess Vestress
Zeitlers Star of The Sea 5-3 305-2X 11206 496
s. Langvalley King I Am d. Sun Set Star of The Sea
Zeitlers Noranna 4-9 365-2X 13141 671
s. Langvalley King I Am d. Hill Girt Countess Noranna
Zeitlers Rangers Melinda 5-3 222-2X 5875 249
s. Sun Set Lone Star Ranger d. Melinda's Little Rose
Zeitlers Explorers Stell 4-7 272-2X 5349 254
s. Caumsett Explorer d. Zeitler Valor's Stellata
Zeitler Explorers Bessie 4-6 246-2X 6648 280
s. Caumsett Explorer d. Zeitler's Prediction Bessie
Zeitler Explorers Glow 3-9 365-2X 12084 518
s. Caumsett Explorer d. Zeitler's Golden Glow
Zeitlers Actors Thrush 3-6 365-2X 11413 566
s. Zeitler's Nanita's Actor d. Zeitler's Thrush
Zeitlers Actors Pine 3-9 311-2X 7734 390
s. Zeitler's Nanita's Actor d. Zeitler's Explorer's Pine
Zeitlers Nobles Cyrene 4-0 230-2X 6203 287
s. Liseter Romulus Noble d. Cyrene Girl's Twilight
Zeitlers Actors Sahara 4-0 193-2X 4299 160
s. Zeitler's Nanita's Actor d. Zeitler's Explorer's Sahara
Zeitlers Ambassadors Orphia 3-3 365-2X 9090 439
s. Hominy Hill Ambassador d. Zeitler's Prediction Orpha
Zeitler Explorers Jessie 2-5 365-2X 7314 348
s. Caumsett Explorer d. Zeitler's Jessie Sunshine
Zeitler Ambassadors Foxinetta 2-6 365-2X 8914 439
s. Hominy Hill Ambassador d. Meadowbrook King's Foxsinetta
Zeitler Ambassadors Summer 2-4 365-2X 11827 555
s. Hominy Hill Ambassador d. Zeitler's Sister Summer
Zeitler Ambassadors Princess 2-5 365-2X 8807 466
s. Hominy Hill Ambassador d. Zeitler's Princess Grag Goose
Zeitler Kings Lass 2-5 365-2X 7232 372
s. Langvalley King I Am d. Zeitler's Desert Lass
Zeitler Actors Stella 2-4 365-2X 4325 232
s. Zeitler's Nanita's Actor d. Zeitler's Explorer's Stell
Zeitler Actors Susan 2-3 365-2X 5166 273
s. Zeitler's Nanita's Actor d. Zeitler's Ashland Susan
Zeitler Actors Portia 2-4 362-2X 8542 457
s. Zeitler's Nanita's Actor d. Zeitler's Prediction Portia
Zeitler Actors Lassie 2-5 305-2X 5297 304
s. Zeitler's Nanita's Actor d. Zeitler's Prediction Lassie
Zeitler Champions Peach Rose 2-3 365-2X 7798 352
s. Foremost Faithful's Champion d. Zeitler's Mountain Peach Rose
Zeitler Ambassadors Rosita 2-3 305-2X 7801 405
s. Hominy Hill Ambassador d. Mistress Rosita of Cedar Point
Zeitler Ambassadors Butterfly 2-2 305-2X 8443 408
s. Hominy Hill Ambassador d. Zeitler's Princess Butterfly
Zeitler Actors Crocus 2-0 305-2X 7677 382
s. Zeitler's Nanita's Actor d. Zeitler's Explorer's Bloom

FLORIDA

BOUTWELL-MATHESON, INCORPORATED, JENWELL GUERNSEYS, STUART

Oakhurst Valors Laura 9-8 228-2X 5123 256
s. Pine Manor King's Valor d. Oakhurst Princess Lil
Broad Hill Prudance 9-0 305-2X 9665 391
s. McDonald Farms Granby Improver d. Broad Hill Rose
Senecaside Dina 8-8 305-2X 8192 399
s. McDonald Farms Esquire d. Senecaside Dailia
Maplewood Majors Hilda 8-5 275-2X 7760 332
s. Maplewood Helena's Major d. Maplewood Victorious
Pennbrook Princes Theresa 8-2 305-2X 9069 367
s. Pennbrook Prince d. Pennbrook Harmony's Thea
Pennbrook Princes Valeria 8-2 261-2X 6662 277
s. Pennbrook Prince d. Pennbrook Harmony's Viola
Ensigns Pet of Rural Glade 8-2 305-2X 8690 369
s. Hill Girt Ensign d. Rural Glade's Pet
Pharos Kings Geranis 8-0 305-2X 8899 457
s. Thirlstane King Eugene d. Midview Willie's Geranium
Oakhurst Kings Laura 7-3 238-3X 6921 355
s. Oakhurst Valor King d. Oakhurst Valor's Laura
Royals Niral Barrett Farms 6-10 302-2X 9128 408
s. Woodacres Romulus Royal d. Horatio's Niral Barrett Farms
Jenwell Betty 6-0 296-2X 5112 222
s. Mainstone Levity Chiefton d. Old Timbers Midge
Greystone Northern Keepsake 6-5 283-2X 6699 315
s. Caumsett Northerner d. Mayflower of Robindale Farm
Jenwell Brilliant 6-1 305-2X 11165 495
s. Sunny Valley's Combination d. Bruey's Farm Abby
Jenwell Barby 6-1 305-2X 8879 434
s. Nyala Prince's Leader d. Barbian Candide
Jenwell Babs 6-3 213-2X 5054 221
s. Lincoln Honorable d. Lanandy Brilliant Margo
Jenwell Birdy 6-4 184-2X 3841 167
s. McDonald Farms Vermont King d. Maplewood Major's Hilda
Victorys Highness 6-1 305-2X 9531 445
s. Victory of Norman's Kill d. Saugerties Highness
Oakhurst Kings Sunrise 6-0 201-3X 5215 273
s. Oakhurst Valor King d. Oakhurst Valor's Sunrise
Oakhurst Countess Hope 5-10 219-2X 3946 180
s. Oakhurst Valor's Count d. Oakhurst Valor's Hope
Oakhurst Dutchess Damsel 5-9 305-3X 9027 477
s. Oakhurst Eastern Duke d. Oakhurst Valor's Damsel
Oakhurst Dutchess Daisy 5-8 305-3X 10938 519
s. Oakhurst Eastern Duke d. Oakhurst Valor's Daisy
Oakhurst Dutchess Myra 5-8 305-2X 7621 397
s. Oakhurst Eastern Duke d. Oakhurst Valor's Myra
Highlanders Doll 5-9 214-2X 4712 213
s. Klondike Highlander d. Privateer's Lula's Dollie
Lanandy Neckers Raindrop 5-5 305-3X 10606 487
s. Lanandy Necker d. Lanandy Golden Rainbow
Oakhurst Kings Lucy 5-5 199-2X 3958 202
s. Oakhurst Valor King d. Fashion's Oakhurst Lucy
Conovers Bobs Clover 4-8 183-2X 3358 163
s. Cavalier's Bob of Mercer d. King's Clover of Mercer
Maple Shades Heralds Missy 5-0 327-2X 6981 326
s. Charlescote Herald d. Missy of Maple Shade
Jenwell G Duteous 4-7 265-2X 5935 268
s. Dinsmore Glamour d. Colonial Hill Clementine
Delwake G H Lilly 4-6 305-3X 8774 374
s. Gwynllan Hardwick d. Delwake Tocsin Lilly
Silver Mt Imperials Sybil 4-7 305-3X 9344 452
s. Wyebrook Imperial d. Speckles' Countess Sylvia
Conovers Mars Beauty 4-7 305-2X 9282 399
s. King's Mars of Mercer d. Commander's Beauty of Mercer
Beaulea Levitys Rennie 4-10 199-2X 5657 221
s. Sterlingold Levity's Royal d. Beaulea Heiress Rill
Five Star Dulce 4-4 260-3X 6501 335
s. Langwater Deputy d. Five Star Brilliant
Jenwell M Daffodil 4-4 259-2X 6644 310
s. Klondike Raider's Merry Boy d. Ensign's Beth of Rural Glade
Delwake Gov Eleanor 4-5 305-2X 7761 369
s. Governor of Coventry d. Delwake Gab's Etta
Delwake Gabs Deanna 4-4 290-2X 5056 213
s. Fairlawn Maxim's Gabriel d. Howella's Dorithy
Jenwell Downy 4-3 269-2X 5316 242
s. Hilary's Golden King d. Bondie's Ruby
Jenwell O Danice 4-2 274-2X 6974 308
s. McDonald Farms Steadfast Otho d. Jenwell Bee
Turkey Ridge D Roberta 4-3 305-2X 7610 358
s. Llan Fair Count's Designer d. Turkey Ridge Nestor's Roberta
Jenwell O Donita 3-9 285-2X 6527 267
s. McDonald Farms Steadfast Otho d. Jenwell Glamorous Bonita
Jenwell Kings Dorthea 3-11 295-2X 7965 369
s. Thirlstane King Eugene d. Gunsight Gorthea
Jenwell M Dorie 3-8 227-2X 4294 200
s. Klondike Raider's Merry Boy d. McCullough's Ultra Myrna
Jenwell Kings Dorcas 3-10 262-2X 6417 297
s. Thirlstane King Eugene d. Ensign's Pet of Rural Glade
Lakemont Independent Lassie 4-3 240-2X 6051 295
s. Elm Farm Independent d. Lakemont Maxim's Lassie
Fenn Hill Arbutus 4-9 305-2X 6804 346
s. Golden Harvest Sunny Lad d. Fenn Hill Gay Flora
Silver Mt Shirley Ann 4-0 305-2X 7416 328
s. Sterlingold Levity's Royal d. Beaulea Shirley Alice
Jenwell Deanie 3-8 305-2X 7522 347
s. Langmore Shaker d. North Shaker Rose
Jenwell O Derilla 3-11 283-2X 5725 270
s. McDonald Farms Steadfast Otho d. Bruey's Farm Suzy
Jenwell M Elite 3-7 279-2X 5408 298
s. Klondike Raider's Merry Boy d. Barbian Meadow Juno
Mulhocaway Butterfat Mary Q 4-0 305-3X 10086 453
s. Mulhocaway Butterfat Quartus d. Mulhocaway Marvelous Marina
Oakhurst Lush Grace 3-10 266-2X 6151 301
s. LushAcres Boswell's Man-O-War d. Master's Grace of Oakhurst
Jenwell M Elma 3-5 256-2X 5084 218
s. Klondike Raider's Merry Boy d. Colonial Hill Clementine
Jenwell Kings Eunice 3-6 305-2X 8640 443
s. Thirlstane King Eugene d. Senecaside Dina
Jenwell M Excella 3-4 230-2X 5343 235
s. Klondike Raider's Merry Boy d. Laurel of Arrow Farm
Jenwell Kings Ermine 3-4 305-2X 6603 351
s. Thirlstane King Eugene d. Begeacres Kathleen
Jenwell Kings Evette 3-2 268-2X 5681 266
s. Thirlstane King Eugene d. Med O Dale Rhoda's Rose
Jenwell Lady Enola 3-1 294-2X 7188 304
s. Jenwell Merry Lad d. Jenwell S Charm
Valkyrie Lucky Marty 3-6 302-2X 7104 375
s. Shoal Falls Lucky Maxim d. Valkyrie Leader Mary
Jenwell O Ezolia 2-10 305-2X 5908 268
s. McDonald Farms Steadfast Otho d. Crocker Farms H. Rosemary

Jenwell O Essex	3-2	228-2X	5096	239
s. McDonald Farms Steadfast Otho		d. Lakemont Valiant Kitty		
Jenwell M Eyebright	2-11	305-2X	7835	411
s. Klondike Raider's Merry Boy		d. Begeacres Supreme Annie Miss		
Wardhaven Hazel M Mary	3-5	305-2X	6645	364
s. Hazelwood's King Maxim		d. Wardhaven Molly Mary		
Airline Planets Nixie	5-8	305-2X	6527	311
s. Charlescote Planet		d. Airline Nixie		
Jenwell M Ecstasy	3-1	285-2X	5736	246
s. Klondike Raider's Merry Boy		d. Hilary's Ruby		
Jenwell M Ellnora	3-0	300-2X	5429	246
s. Klondike Raider's Merry Boy		d. Kenton's Annetta Barrett Farms		
Jenwell O Ena	3-2	236-2X	5839	289
s. McDonald Farms Steadfast Otho		d. Lanandy Golden Lilly		
Jenwell Kings Evening	2-8	305-2X	7280	303
s. Thirlstane King Eugene		d. Greystone Annabel		
Jenwell O Esther	2-7	305-2X	7432	349
s. McDonald Farms Steadfast Otho		d. Ensign's Pet of Rural Glade		
Langcroft Carolines Mary Lee	3-0	305-2X	7850	368
s. St. James Champion Blaze		d. Maxim's Caroline		
Vaughandales Wonder Girl	3-3	235-2X	4963	235
s. Bayville General Fayroyal		d. Vaughandale's Show Girl		
Valiant Dot Minnie	2-9	365-2X	6599	296
s. Churn Creek's Royal Valiant		d. Noble Pinpoint Dot		
Jenwell M Faith	2-7	305-2X	6717	334
s. Klondike Raider's Merry Boy		d. Broad Hill Prudance		
Jenwell O Fairgold	2-8	255-2X	5812	258
s. McDonald Farms Steadfast Otho		d. Jenwell Bea		
Jenwell V Faithful	2-7	265-2X	6776	297
s. Klondike Premost Valiant		d. Jenwell Belinda		
Jenwell O Fife	2-4	263-2X	5451	242
s. McDonald Farms Steadfast Otho		d. Barbian Meadow Juno		
Jenwell Mistress Friendly	2-4	305-2X	5339	260
s. Jenwell Master		d Jenwell M. Dolly		
Jenwell H Flower	2-4	297-2X	7686	336
s. Orkil Farms Holly King		d. Golden Herd's Sunflower		
Jenwell O Fay	2-2	305-2X	6188	312
s. McDonald Farms Steadfast Otho		d. Bruey's Farm Juno		
Jenwell Kings Finale	2-1	265-2X	5733	271
s. Thirlstane King Eugene		d. Golden Ace's Charm		
Jenwell Kings Eulogy	3-5	226-2X	4577	213
s. Thirlstane King Eugene		d. Golden Herd's Sunflower		
Wilgorlan Farm Primrose	2-0	305-2X	6943	341
s. Gardenville Coronation King		d. Leeside Jewel Pauline		
Gerar Coronet	2-3	305-2X	7976	397
s. McDonald Farms Inheritor		d. Cesor Noble's Beth		

CONE, J. H., CONE'S GUERNSEY DAIRY FARM, PLANT CITY

Cones Cavaliers Secret	10-2	266-2X	5822	274
s. Riegeldale Emory's Cavalier		d. Riegeldale Viscount's Secret		
Cones Cavalier Helen	9-0	305-2X	7541	406
s. Riegeldale Emory's Cavalier		d. Brays Island Iris		
Cones Cavalier Effie	8-4	305-2X	7604	363
s. Riegeldale Emory's Cavalier		d. Senator's Royal Beauty		
Cones Clairvoyant Clara	8-1	187-2X	5894	224
s. Riegeldale Ben's Clairvoyant		d. Notla Glorious		
Cones Clair Monas Nora	6-8	241-2X	4005	165
s. Riegeldale Ben's Clairvoyant		d. Dukes Dale Nona		
Lakemont Sequel Lea	5-10	193-2X	3642	165
s. King Sequel of Sunny Lea		d. Lakemont Valiant Floss		
Cones Clairvoyant Bett	5-7	263-2X	5584	266
s. Riegeldale Ben's Clairvoyant		d. Cone's Cavalier Betty		
Cones Cavaliers Holly	4-11	234-2X	6515	280
s. Riegeldale Emory's Cavalier		d. Cone's Hollivista Dueweese		
Edisto Farms Vaneeta	4-2	305-2X	7979	407
s. Edisto Farm's Loyal		d. Pecan Hill's Vabant		
Cones Roscoe Lady	4-0	305-2X	6077	335
s. Cone's Cavalier Roscoe		d. Cone's Cavalier Babe		
Sultan Meadow Queen	3-7	263-2X	5726	292
s. Sierra Manor Sultan		d. Old Gold's Meadow		
Cones Royals Cheer	4-0	190-2X	3868	190
s. Nyala Honor's Royal		d. Cone's Cavalier's Cherry		
Cones Royals Vista	3-5	214-2X	2969	128
s. Nyala Honor's Royal		d. Cone's Hollivista Dueweese		
Cones Royals Jill	3-2	191-2X	3104	150
s. Nyala Honor's Royal		d. Woodside Valiant's Jewell		
Aftons MacS's G. Rose Ultra	3-1	305-2X	8324	386
s. Spar Hill MacStephen		d. Afton's Golden Rose Ultra		
Cones Cavalier Lotta	3-1	219-2X	6188	299
s. Riegeldale Emory's Cavalier		d. Cone's Special Lydia		
Cones Cavalier Judy	2-10	275-2X	5854	315
s. Riegeldale Emory's Cavalier		d. Cone's Clairvoyant Clara		
Cones Royal Bessie	3-0	297-2X	9442	429
s. Nyala Honor's Royal		d. Dukes Dale Royal Hallie		
Cross Arrows Nigent Piquant	2-2	305-2X	6669	338
s. Blakeford Paula's Prince		d. Robinlawn Nero's Needle		
Edisto Farms H Juno	2-3	305-2X	8650	402
s. Blair's Rest King's Henrico		d. Edisto Farms D. Jolly		
Law Will Lady Primrose	2-4	305-2X	8510	424
s. Doral Farm Lord Philosopher		d. Law-Will Princess Primrose		
Tulmeadow Jeremay	4-1	305-2X	9303	466
s. Broad Hill Jeremiah		d. Tulmeadow Fenn Hill May		
Cones Royal Monroe	2-6	287-2X	6061	293
s. Nyala Honor's Royal		d. Cone's Clair Mona's Nora		
Cones Cavalier Princess	2-3	305-2X	6179	294
s. Riegeldale Emory's Cavalier		d. Cone's Prince's Rosa		
Brookberry Iris	2-2	305-2X	8398	423
s. Foremost J.C.'s Royal		d. Mt. Ararat Queen Irene		
Brookberry Lone Anna	2-3	294-2X	7100	353
s. Lone Maple Butterfat Fashion		d. Brookberry Peer's Annabelle		
Parker Farms B A Folly	2-1	305-2X	7421	333
s. Bayville Blissful Actor		d. Highlander's Honey		
Brookberry Peers Melinda	2-0	271-2X	4958	219
s. Fairlawn Performer's Peer		d. Coronation Modiste		
Cones Supreme Sallie	2-0	294-2X	5249	278
s. Ideal's Princetta's Supreme		d. Cone's Cavalier's Midget		

DODD, JACK, GARDEN LAKE PLANTATION, MAITLAND

Garden Lake Vestas Rose	4-8	303-2X	7547	385
s. Dinsmore Royal Majesty		d. Lakemont Maxim's Lady		
Edisto Farms Brenadine	3-10	305-2X	4777	277
s. Sky Brook Maxim Brilliant		d. Belmont View Ned's Buelah		
Lakemont Victors Easter	4-1	279-2X	7679	397
s. Coker Emory's Victor		d. Majesty Lady Easter		
Mt Paul Igloo	2-6	305-2X	6758	366
s. Hominy Hill Flashdale		d. Bondwick's Prince's Icicle		

DONEGAN, C. E., DONEGAN DAIRY FARM, LARGO

Old Golds Royaletta	13-10	235-2X	5024	235
s. Butler Island Old Gold		d. Susan Ace Royal		
Cave Hill Fuchsia	9-2	305-2X	8587	322
s. Spar Hill King of White Plains		d. Spar Hill Fuchsia 2d		
Golden Royal Sue	10-11	305-2X	9344	390
s. Butler Island Old Gold		d. Susan Ace Royal		
Ring Win Kings Lass	7-7	290-2X	12076	506
s. Gardenville King Coronet		d. Niplig Bondwick Jewel		
Namreg C Lil	6-1	271-2X	6951	362
s. Basquaerie Drummer's Conrad		d. Gardenville Autocrat's Lillian		
Maple Grove Rachel Tulip	6-3	252-2X	7622	357
s. Brooke's Cross Mars		d. Maple Grove Rachel 2d		
Pri Acquas Merry Sheila	6-8	231-2X	5899	271
s. Churn Creek's Honor Merrymaker		d. Sunglow of Pri-Acqua		
Haylands Hardwicks Glamour	5-3	263-2X	7192	331
s. Bondwick's Hardwick		d. Mt. Ararat Fancier Glamour		
Osborne Hill Darlings Pet	3-4	305-2X	7185	379
s. Hominy Hill Pathfinder		d. Douglaston Clifford's Darling		
Sultans Lucky Vera	3-8	217-2X	4131	191
s. Sierra Manor Sultan		d. Sunshine's Lucky Vera		
Forsgate Stimulus Doreen	3-7	305-2X	9170	413
s. Caumsett Stimulus		d. Ratcliffe Manor Dora		
Broad View Tonys Ethel	3-11	289-2X	7659	344
s. Round Top Hills Tony		d. Gold Finder's Ethel Supreme		
Dangras Charity Beauty	3-4	269-2X	4911	249
s. Coldspring's Beauty Noble King		d. Dangra's Radiant Chouette		
Kents Milkpail of Oakdale	4-1	274-2X	8456	417
s. McDonald Farms D. Kent		d. Brooklandwood Golden Milkmaid		
Goldwood Pauls Patsy	3-3	267-2X	6586	322
s. Bondwick's Paul		d. Goldwood A. Alberta		
Brighton Farms B Irene	3-3	305-2X	10358	447
s. Coldspring's B. R. Banner		d. Brandywine Manor Verna		
Bayville Margaret Gentle	2-11	290-2X	6339	325
s. Bournedale General Mars		d. Fairlawn Maxim's Generous		
Cool Branch Handy Baltimore	3-8	228-2X	5725	255
s. Mt. Ararat Hannibal		d. Royal's Penelope of Rokeby		
Haylands Bulova	3-4	246-2X	4785	188
s. Namreg Jeweler's Watchmaker		d. Haylands Winio		
Cherry Sultanna	3-0	305-2X	8238	404
s. Vera's Lucky Sultan		d. Cherub Pat's Cherry		
Bentons P Barbara	2-8	305-2X	6621	335
s. McDonald Farms Le Pathfinder		d. Benton's Lady Barbara		
Goldwood D Butterfly	3-2	266-2X	6684	338
s. Coldspring's Beauty's Dictator		d. Goldwood F. Buttermaid		
Haylands Lily	2-10	305-2X	8330	401
s. Dunwalke Defender		d. Tyrconnel's Lily		
Bentons Lady Josie	2-0	305-2X	4764	246
s. Langwater Lord Benton		d. Benton's Excellence Joan		

SCHMID, WALTER & SON, SARASOTA

Ros Royals Ruth	7-2	305-2X	11734	470
s. Peerless Rosette's Royal		d. Jackson's Radiant Ruth		
Maegeo Dynamos Helen	5-5	283-2X	6766	331
s. Langvalley Double Dynamo		d. Maegeo John's Helen		
Dinsmore Jury Justina	4-11	305-2X	8278	394
s. Dinsmore Juryman		d. Dinsmore Royal Justine		
Laurel Mills Golden Bridget	3-9	305-2X	7580	366
s. Laurel Mills Golden Acme		d. Janet's Hardwick's Hildean		
Nejasco Phils Jeanie	4-1	305-2X	8379	394
s. Coldspring's Royal Philosopher		d. Churn Creek's Lady Jean		
Tarbell Gallant Rosalie	3-6	305-2X	7134	329
s. McDonald Farms Tarbell		d. Tarbell Princess Rosette		
Tarbell Lady Enchantress	3-7	305-2X	9665	421
s. Woodacres Royal Prince		d. Tarbell Peerless Enchantress		
Duke Nellie Frances	3-11	278-2X	5926	246
s. Jackson's Duke		d. Sequel's Nellie Frances		
Sequels Tulip Dolly	4-2	288-2X	8094	339
s. Quanqual Southbound Sequel		d. Jackson's Tulip		
Sequels Special	6-9	305-2X	8651	380
s. Quanqual Southbound Sequel		d. Royal's Special		
Tarbell Lady Freesia	2-5	305-2X	9550	428
s. Woodacres Royal Prince		d. Tarbell Peerless Freesia		
Matoaka Lucius Ruth	3-4	285-2X	9006	399
s. Tarbell Romulus Lucius		d. Ros-Royal's Ruth		

GEORGIA

BAXLEY, W. W., COLAPARCHEE FARM, MACON

Bells Ferry Jean	10-5	232-2X	3097	135
s. Riegeldale Conqueror's Pride		d. Foremost Jean of Ponce de Leon		
Maxs Maida Barbara Ann	6-7	287-2X	5006	244
s. Nejasco Meteor's Monarch		d. Colonel's Maida		
Privateers Actors Janice	4-10	305-2X	5191	243
s. Privateer's Actor		d. Highlander's Janet		
Jurymans Ballerinas Beta	5-9	305-2X	5193	229
s. Dinsmore Juryman		d. Dinsmore Garfield Ballerina		
Heritors Dolly	4-5	305-2X	3997	191
s. Riegeldale Ben's Heritor		d. My Own Dictator's Dolly		
Colaparchee Noble Beth	3-1	305-2X	6609	284
s. Wychmere Noble Kinsman		d. Hillandale Baronet's Lila		

CLINE, D. L., CLINE'S GUERNSEY FARM, CARTERSVILLE

Glen Haven Baroness Marina	10-1	305-2X	8709	430
s. Douglaston Baron Patrick		d. Glen Haven Sunshine		
Supremes Royal Serecia	8-10	305-2X	7541	392
s. Conqueror's Royal Supreme		d. Peer's Majestic Syria		
Nejasco Farms Lady	6-3	305-2X	7505	422
s. Quail Roost Noble Francis		d. Churn Creek's Lady Jean		
Riegeldale Bens Dassel	6-3	231-2X	3831	208
s. Riegeldale Illustrious Benjamin		d. Riegeldale Emory's Dassel		
Renabie Emorys Dassel	5-6	269-2X	5120	261
s. Renabie Konnie's Emory		d. Renabie Maxim's Christine		

GEORGIA EXPERIMENT STATION, BLAIRSVILLE

Clear Springs Gold Jolly	10-5	232-2X	4836	268
s. Clear Springs' Holli-Gold		d. Fashion's Jeanie		
Lynbeths Playmate Betty Belle	8-2	305-2X	5476	245
s. Sterlingold Playmate		d. Cathedral Betty's Belle		
Hill Playmate Nora	6-9	305-2X	5517	297
s. Sterlingold Playmate		d. Pecan Hill's Vannora		
GMES Gold Jollys Joy	5-10	279-2X	5224	309
s. Priscilla's Fashion Duke		d. Clear Springs' Gold Jolly		
G M E S Pearls Cherry	5-0	266-2X	6184	354
s. Klondike Konover		d. Blue Sue's Pearl		
G M E S Gold Jollys Judy	4-10	305-2X	6884	382
s. Quail Roost Bright Maxim		d. Clear Springs' Gold Jolly		
G M E S Colonels Butter Maid	4-9	207-2X	3801	191
s. Kootem Farm Nolan's Colonel		d. Maxim View Butter King's Dot		
G M E S Myrtles Pride	3-7	185-2X	4487	197
s. Kootem Farm Nolan's Colonel		d. Coker's King Myrtle		
Mary Anns Mountain Dewdrop	3-9	220-2X	6034	295
s. Kootem Farm Nolan's Colonel		d. Deb's Mary Ann		

IDAHO

BOGGS, ROY K., DARI-DALE FARM, NEW PLYMOUTH

Dari Dale Nora	6-4	305-2X	9206	406
s. Goldendale Royal		d. Sunlad's Naomi		
Dari Dale Lucy	4-6	305-2X	9703	498
s. Westlynn Klansman		d. Idacrest Luella		
Dari Dale Esther K	3-11	365-2X	10293	566
s. Westlynn Klansman		d. Lady's Princess of Valor		
Dari Dale Ruth	3-4	365-2X	11792	525
s. Westlynn Klansman		d. Dari-Dale Ruby		
Dari Dale Nola	2-11	365-2X	13852	587
s. Westlynn Klansman		d. Sunlad's Naomi		

CLANCY, RUSSELL, MERIDIAN

Noble Lady Patricia	8-0	336-2X	9285	509
s. Canyon View Valor's Noble		d. Merry's Lady of Hearts		
Loyal Vada of Grasse Flats	2-4	336-2X	7433	398
s. Prestdale Phyl's Loyal		d. Velma of Grasse Flats		

DANIEL, KENNETH H., KENMAX STOCK RANCH, GOODING

Kenmax Veterans Lu	4-0	314-2X	12001	509
s. Prestdale Monarch's Veteran		d. Kenmax Counterfeit's Lula		
Kenmax Apaches Lark	2-11	308-2X	9625	491
s. Boulder Bridge Apache		d. Kenmax Counterfeits Laura		
Kenmax Apaches Libby	2-0	299-2X	7381	367
s. Boulder Bridge Apache		d. Kenmax Counterfeit's Liberty		
Idagem Veterans Jingles	2-3	315-2X	6935	344
s. Prestdale Monarch's Veteran		d. Idagem Regent's Jinx		

DAVIS, ROBERT S. & MYRTLE M., IDACREST GUERNSEY FARM, KUNA

Idacrest Actors Betty	2-2	300-2X	8925	423
s. Idacrest Allen's Actor		d. Fran Ell Beda		

ESCOTT, ERNEST & VIOLA, ERNOLA GUERNSEY FARM, SHELLEY

Idagem Commanders Jalna	5-1	305-2X	6112	313
s. Chedco Lute's Commander		d. Idagem Truman's Janet		

FAIRBANKS, LEON & ETHEL, FAIR ACRES, BOISE

Toponis Veterans Lana	5-10	305-2X	13310	564
s. Prestdale Monarch's Veteran		d. Toponis Marvel's Lorna		
La Fairacres Nebrs Lora	2-8	305-2X	9503	466
s. Westlynn Nebraska		d. Toponis Marvel's Lorna		
LaFairacres Major's Lady	2-10	305-2X	8166	393
s. Lafair Acre's Laddie's Major		d. LaFairacres Lorna's Lena		
La Fair Acres Nebrs Nan	2-5	295-2X	4821	260
s. Westlynn Nebraska		d. Brookacres Nannette		

FOSNOT, JOHN W., WESSLAWN FARM, CALDWELL

Swanholmes Dawn	5-4	305-2X	7615	354
s. Mirt's Prince of Wesslawn		d. Dianna Demon's Daisy		
Allens Pennie of Wesslawn	5-10	305-2X	9041	374
s. Wandamere Allen		d. Toponis Marvel's Patsy		
Princes Ramona of Wesslawn	5-10	305-2X	8800	400
s. Mirt's Prince of Wesslawn		d. Delphi Dell Roda		
Pats Darlene of Wesslawn	4-10	305-2X	8428	365
s. Wandamere Hypatia's Pat		d. Toponis Edward's Duchess		
Wesslawn Ansons Della	4-1	305-2X	6944	351
s. Anson of Wesslawn		d. DeDe's Diamond of Wesslawn		
Wesslawn Peers Peggy May	3-3	297-2X	8443	387
s. Wandamere Peer		d. Allen's Pennie of Wesslawn		

HARDER, C. A. & SONS, FERN LANE GUERNSEY FARM, BUHL

Delores of Low Line Canal	14-5	266-2X	6638	312
s. Resolute of Thousand Springs		d. Betty of Low Line Canal		
Laurinda of Fern Lane	6-11	305-2X	10822	496
s. Dairyman Merrymaker		d. Lana of Fern Lane		
Fern Lane Flora	6-10	239-2X	6695	322
s. Banker of Thousand Springs		d. Flossy of Fern Lane		
Fern Lane Freda	6-3	207-2X	6845	290
s. Happyholme Golondrona's Crown		d. Fancy of Fern Lane		
Fern Lane Cookie	5-10	305-2X	8516	425
s. Happyholme Golondrona's Crown		d. Clo of Fern Lane		
Fern Lane Erma	5-7	305-2X	10984	462
s. Happyholme Golondrona's Crown		d. Ellen of Fern Lane		
Fern Lane Floss	4-6	305-2X	8510	418
s. Fern Lane Emma's B		d. Flossy of Fern Lane		
Deep Creek Rose	4-6	300-2X	9565	533
s. Western Glow Bond O'War		d. Rival's Rose		
Harvest Gold Silvers Mona	4-4	301-2X	7618	319
s. Silver Top of Aldarra		d. Harvest Gold Policy's Ramona		
Western Glow F Peaceful	3-5	305-2X	8439	479
s. Coldspring's B. R. Forcaster		d. Western Glow Patience		
Fern Lane D F Fannie	2-8	305-2X	7536	391
s. Dunwalke D. Fashion		d. Fern Lake Fanniebelle		
Fern Lane Dainty	2-8	298-2X	6455	355
s. Western Glow Melba's Magic		d. Deanna of Fern Lane		
Fern Lane Bonniebelle	2-3	305-2X	8467	409
s. Western Glow Melba's Magic		d. Belle of Fern Lane		
Fern Lane Nancy	2-3	305-2X	6993	382
s. Western Glow Melba's Magic		d. Fern Lane Norma		
Fern Lane Fay	2-2	305-2X	8679	465
s. Dunwalke D. Fashion		d. Fay of Fern Lane		
Fern Lane Christabelle	2-2	305-2X	8293	414
s. Western Glow Melba's Magic		d. Fern Lane Cleobelle		
Fern Lane Carola	2-1	305-2X	6491	343
s. Western Glow Melba's Magic		d. Fern Lane Cora		
Fern Lane Delia	2-0	305-2X	8786	429
s. Western Glow Melba's Magic		d. Delia of Fern Lane		

HENDRIX, W. L. & FLORENCE A., ASHMERE GUERNSEY FARM, MERIDIAN

Goldendale Lassie Lu	11-6	305-2X	8523	414
s. Chicona Louis		d. Kitty's Bonnie Lass		
Ashmeres Benefits Barbarita	12-1	270-2X	6787	288
s. Chicona Benefit		d. Bobbe of Winbrook		
Ashmere Frances	8-3	293-2X	5687	261
s. Nancy's Darigold Peerless		d. Ashmere's Golden Famous		
Ashmere Lottie	5-10	305-2X	7879	385
s. Ashmere's Holliston		d. Ashmere's Golden Lettie		
Ashmere Julie	7-2	305-2X	6838	425
s. Ashmere's Holliston		d. Ashmere's Golden Janice		
Ashmeres Secrets Michelle	2-3	295-2X	5049	230
s. Curtiss Candy Col. Secret		d. Leader's Mildred of Jusamite		
Goldie S of Ashmere	2-4	305-2X	5241	261
s. Curtiss Candy Col. Secret		d. Freer Acres Glee		
Aleda S of Ashmere	2-3	198-2X	3058	139
s. Curtiss Candy Col. Secret		d. Brookacres Arlene's Alameda		

JENSEN, LOUIS DARE, LUDAR GUERNSEY FARM, PAUL

Western Acres Peggy	10-7	298-2X	5438	260
s. Fawn's Cherry's Duke		d. Western Acres Pet		
Linda of Sun Shine Valley	11-9	293-2X	4794	240
s. Romeo's Lancaster of Prestdale		d. Lucky Lady of Ponds View		
Mari Mac Elsa	5-0	305-2X	9429	445
s. Wandamere Byrne		d. Ben Lomond Doc's Edna		
Merrills Luckys Rose Ann	4-6	305-2X	9251	490
s. Toponis Edward's Lucky		d. Freer Acres Rosa		
Ida of Sun Shine Valley	4-6	263-2X	2451	149
s. Lionel of Sun Shine Valley		d. Ila of Sun Shine Valley		

KUHN, F. H., IDAHOPE FARM, MIDDLETON

Mary Ann of Wilson Acres	8-6	305-2X	9411	432
s. Freer Acres Rampant		d. Melody of Wilson Acres		
Toponis Edwards Diane	9-5	305-2X	9205	506
s. Toponis Reuben's Edward		d. Toponis Benjamin's Daisy		
Aldahome Will Lads Mae	5-10	365-2X	9775	590
s. Aldahome Will-lad		d. Fay Lew of Harrell Farm		
Hawl Jun Phyls Melodie	6-2	277-2X	9433	493
s. Claudesta Phylman		d. Shamrock Margaretta's Michelle		
Idahopes B Nellie	4-4	305-2X	8952	464
s. Wandamere Bondsman		d. Aldahome Nell		
New Haven Tinkle Delilah	4-7	305-2X	9741	552
s. Wandamere Tinkle's Royal		d. Bell Acres Della		
Claudesta Sherlies Peppie	4-5	305-2X	8089	431
s. Chuckanut Phyl-Boy		d. Potlatch Ida Sherlie		
Aldahome Phylmans Adele	4-5	365-2X	10250	504
s. Claudesta Phylman		d. Aldahome Actress		
Aldahome Phyllads Virginia	4-8	305-2X	7780	405
s. Phyllad		d. Aldahome Viola		
Aldahome Phylmans Maid	3-10	289-2X	9406	464
s. Claudesta Phylman		d. Aldahome Will-lad's Mae		
Cedarcroft Regals Mardel	4-1	305-2X	7912	436
s. Quail Roost NoMax Regal		d. Cedarcroft Mamie		
Aldahome Phyllads Elizabeth	3-9	305-2X	8593	454
s. Phyllad		d. Aldahome Victoria		
Aldahome Phyllads Cynthia	3-7	303-2X	7298	377
s. Phyllad		d. Aldahome Cinderella		
Idahopes B Sweet	4-3	298-2X	9067	471
s. Wandamere Bondsman		d. Monarch's Trixie of Sugar City		
Idahopes Vikings Melinda	3-4	305-2X	8671	432
s. Viking M. of Prestdale		d. Mildred of Jusamite		
Aldahome Flute	2-2	305-2X	6881	356
s. Flying Horse Clara's General		d. Aldahome Phyllad's Flora		

LASSEN, VERNON, STRATUM FARM, FILER

Stratum Phi Carolyn	5-4	305-2X	7215	419
s. Chuckanut Philip		d. Western Glow Royal Carmen		
Merrills Luckys Eliza	3-3	305-2X	7613	425
s. Toponis Edward's Lucky		d. Western Acres Ella		

LUCE, J. K., LU-ACRES FARM, NAMPA

Linda of Valview	7-9	365-2X	10635	502
s. Hi-Lawn Ensign		d. Polly of Alda		
Lu Acres Monarchs Jackie	5-2	290-2X	7063	296
s. Westlynn Marie's Monarch		d. Janie's Charm Girl		
Lu Acres Georges Beth	3-3	305-2X	9163	439
s. La Homa Farm's George		d. Brookacres Belle's Bellinda		
Lu Acres Georges Judy	3-1	325-2X	9383	436
s. La Homa Farm's George		d. Lu-Acres Juleene		
Lu Acres Verna	2-5	305-2X	7888	348
s. Lu-Acres Royal Lad		d. Lu-Acres Vera		

MATTHIESEN, WALTER, MR. & MRS., DIVERSIFIED FARM, FILER

Ju La Mor Patricia	9-11	305-2X	7268	375
s. Chuckanut Philip		d. High Line's Paula		
Diversified Phils Gertrude	6-5	305-2X	11815	590
s. Chuckanut Philip		d. Freer Acres Gracie		
Diversified Bond Bloom	5-5	305-2X	7520	367
s. Gem-View Royal Bond		d. Diversified Phil's Blossom		
Diversified Bond Pearl	3-3	305-2X	6529	304
s. Gem-View Royal Bond		d. Ju-La-Mor Patricia		
Diversified Bond Glamour	3-2	305-2X	6931	353
s. Gem-View Royal Bond		d. Diversified Phil's Gertrude		
Diversified Bond Garnet	3-1	305-2X	6673	329
s. Gem-View Royal Bond		d. Diversified Greta		
Diversified Bond Blue Bird	2-6	305-2X	6992	338
s. Gem-View Royal Bond		d. Diversified Phil Belladonna		

NORRIS, J. A., LEEJAN GUERNSEY FARM, GOODING

Virginia of Valle Vista	11-0	305-2X	8887	416
s. Masterpiece of Cassia		d. Judith of Valle Vista		
Brookacres Monicas Madeline	7-0	305-2X	8299	422
s. Viking M. of Prestdale		d. Brookacres Triumph's Monica		
Leejan Apache Tina	3-8	305-2X	8682	408
s. Boulder Bridge Apache		d. Percy's Teresa		
Merrills Luckys Ivy	3-10	305-2X	7343	364
s. Toponis Edward's Lucky		d. Idacrest Cascade's Ivy		
Leejan Apache Vicki	2-0	305-2X	6086	336
s. Boulder Bridge Apache		d. Virginia of Valle Vista		

Leejan Leader Nert	1-11	305-2X	7595	367
s. Toponis Lindy's Leader		d. Leejan Apache Merrylee		
OLSEN, N. W. & JOHN W., RICH LANE GUERNSEY FARM, BLACKFOOT				
Rich Lane Rose Ann	6-4	184-2X	4886	197
s. Prestdale Monarch's Viscount		d. Rose of Jusamite		
Sally of Rich Lane	4-7	305-2X	5311	276
s. Sun-Blest Farms Ensign		d. Rich Lane Sena		
PRITZL, CHARLES J., PRESTDALE FARM, NEW PLYMOUTH				
Prestdale Royal R Rilma	2-0	305-2X	8002	410
s. Fircrest Royal Romulus		d. Prestdale T. Rita		
PRITZL, JOE, WESTLYNN FARM, FRUITLAND				
Westlynn Royal Norette	2-8	365-2X	11354	509
s. Fircrest Royal Romulus		d. Westlynn Norene		
RUPERT, ERNEST, MAR-ERNIES RANCH, NAMPA				
Frieda of Fadele	5-1	305-2X	10147	497
s. Delphi Dell Leonita's Horatio		d. Delphi Dell Master's Rose		
Ansons Belles Blossom	2-0	305-2X	7958	371
s. Anson of Wesslawn		d. Prestdale Regent's Belle		
ST. CLAIR FARM, IDAHO FALLS				
St Clair Noblemans Isabelle	7-2	365-2X	8277	427
s. Riverview's Select Nobleman		d. Ida of St. Clair Farm		
St Clair Ensigns Desire	6-6	327-2X	9576	442
s. Sun-Blest Farms Ensign		d. Dee of Snow Summit		
St Clair Ensigns Paula	6-4	365-2X	8704	383
s. Sun-Blest Farms Ensign		d. Idacrest Phyllis		
St Clair Ensigns Cynthia	6-4	325-2X	10126	448
s. Sun-Blest Farms Ensign		d. Charm M. of St Clair Farm		
St Clair Ensigns Patricia	6-1	302-2X	9189	470
s. Sun-Blest Farms Ensign		d. Phyllis C. of St. Clair Farm		
Goldendale Joyous	5-6	324-2X	8319	341
s. Westlynn Zenith		d. Goldendale Monarch's Joy		
St Clair Cains Primrose	5-4	333-2X	8511	394
s. St. Clair Farm Cain		d. Idacrest Phyllis		
St Clair Actors Diane	3-4	324-2X	7015	388
s. Prestdale Phyl's Actor		d. Dee of Snow Summit		
St Clair Actors Honey	3-4	365-2X	10564	465
s. Prestdale Phyl's Actor		d. Benbrook Hannah		
St Clair Actors Doris	3-2	291-2X	8623	427
s. Prestdale Phyl's Actor		d. St. Clair Cain's Delsa		
St Clair Actors Poppy	3-2	305-2X	7874	367
s. Prestdale Phyl's Actor		d. St Clair Cain's Primrose		
St Clair Actors Marilyn	2-11	305-2X	7104	348
s. Prestdale Phyl's Actor		d. St. Clair Cain's Mary		
St Clair Actors Melinda	2-0	305-2X	7563	366
s. Prestdale Phyl's Actor		d. Mirt's Mortena of Golden Lawn		
St Clair Actors Della	2-2	341-2X	9087	357
s. Prestdale Phyl's Actor		d. St. Clair Ace's Delphine		
St Clair Actors Pride	2-3	294-2X	7497	370
s. Prestdale Phyl's Actor		d. St. Clair Ace's Princess		
STEELE, HAROLD A., IDAGEM GUERNSEY FARM, GOODING				
Idagem Commanders Joyous	3-0	358-2X	10355	506
s. Chedco Lute's Commander		d. Idagem Truman's Joyce		
Idagem Veterans Jenora	2-0	305-2X	9674	437
s. Prestdale Monarch's Veteran		d. Idagem Commander's Jeanette		
Idagem Veterans Eveline	1-11	305-2X	8691	393
s. Prestdale Monarch's Veteran		d. Claudesta Eveline		
SWAN, PAUL O., SWANHOLME FARM, CALDWELL				
Goldendale Julianne	7-8	305-2X	9207	462
s. Bonnibell Cordelia's Bonanza		d. Goldendale Julie Lu		

ILLINOIS

BAUER, ROBERT & SONS, LA MOILLE				
Henslee Farms Pren Gloria	3-9	305-2X	7196	386
s. McDonald Farms Pre Nobel		d. Bain Ridge Gloria		
BURNHAM, RALPH A., ROSYMORN GUERNSEY FARM, MACOMB				
Rosymorn High Marinda	3-7	305-2X	7297	351
s. McDonald Farms Fore Hightime		d. Rosymorn Lad's Marinda		
Rosymorn Mikes Margarett	3-0	270-2X	6345	363
s. Ger-Gar Magistrate's Mike		d. Rosymorn High Margarett		
BUSBOOM, RAYMOND J., ERNRAY FARMS, GIFFORD				
Penelopes Mayfleurie	6-9	305-2X	8529	556
s. Prince from Penelope's Best		d. Violet's Mayfleurie		
Ernray Levity Honey Lass	2-5	305-2X	9521	488
s. Sterlingold Levity Lustrous		d. Alicia's Honey		
COHRS, JOHN A., JR., CORVILLA GUERNSEY FARM, TISKILWA				
Corvillas Princess	2-4	248-2X	7679	380
s. Innisfree Prince		d. Ramona Royal's Darling		
DUNTEMAN, HARVE, LEA-DALE FARM, SHUMWAY				
Lea Dales Levity Cora	6-9	305-2X	7864	375
s. Curtiss Candy Levity John		d. Viceroy's Connie		
Lea Dales Levity Pearl	5-10	305-2X	5488	240
s. Curtiss Candy Levity John		d. Viceroy's Lady Patsy		
Lea Dales Levity Penny	4-1	305-2X	8897	457
s. Curtiss Candy Levity John		d. Viceroy's Lady Patsy		
Lea Dales Noble Sylvia	2-0	280-2X	7339	365
s. Curtiss Candy Noble Curtiss		d. Lea-Dale's Levity Sadie		
HEIDENREICH, RAY LEE, GLENDALE FARM, WOODBINE				
Jean Hermans Bonnie	9-6	305-2X	9837	432
s. Burton Lane's Sargon Herman		d. Mable's Ruby Jean		
Glendales Steadfast Dawn	5-9	290-2X	8026	347
s. McDonald Farms Iris Steadfast		d. Ruby Classic Daisy		
Glendales Steadfast Duchess	5-0	305-2X	5865	306
s. McDonald Farms Iris Steadfast		d. Mary Herman's Tulip		
Glendales Steadfast Gem	3-1	291-2X	6147	311
s. McDonald Farms Iris Steadfast		d. Lawnview Gem's Thelma		
HILL, E. RAY, UNION				
Wey Acres Bruces Rhoda	8-8	305-2X	8080	422
s. St. James Champion Bruce		d. Wey Acres Challenger's Roxy		
Valors Eunice Sweetheart	7-6	305-2X	8690	390
s. Wey Acres Levity Valor		d. Challenge's Beverly Eunice		
Colonel Levitys Rhoda Rebecca	5-10	305-2X	8206	460
s. Flying Horse Colonel Levity		d. Wey Acres Bruce's Rhoda		
Golden Grange Ideal Marigold	4-8	305-2X	7975	403
s. McDonald Farms Augusta's Ideal		d. Golden Grange M. Marcea		
Stede Wells Tuleen	4-8	271-2X	6714	284
s. Foremost Comet 11th		d. King's Tulip of Stede Well		
Osbornes Pride Honeydew	3-4	305-2X	8233	407
s. Burton Lane's Supreme Osborne		d. Admiral's Joy Pride		
Weyrauch Farm Prediction Jane	3-5	293-2X	7917	440
s. Franchester King's Prediction		d. Weyrauch Farm Janice's Janet		
Burton Lane Romulus Royal Flo	3-4	266-2X	5802	316
s. Coldspring's Romulus Royal		d. Adelmer's Sargon Catherine		
Stumpfs Millicent	4-4	305-2X	7851	406
s. Stumpf's Lang-Boul Bri King		d. Stumpf's Kay Dee		
Nedras Nora	2-8	305-2X	8138	421
s. Peck's King's Jimmy		d. Burton Lane Thor's Nedra		
Rhodas Roberta	2-5	305-2X	7423	383
s. Peck's King's Jimmy		d. Wey Acres Bruce's Rhoda		
ILLINOIS, UNIVERSITY OF, URBANA				
Illini Harvesters Quadrine	10-6	305-2X	10362	578
s. St. James May's Harvester		d. Kenfleur's Dicta Quardrine		
St. James Dukes Valentine	8-1	205-2X	3772	181
s. St. James Philosopher's Duke		d. St. James Champion Valentine		
Spring Pasture Sons Opal	5-1	305-2X	2580	133
s. McDonald Farms King's Last Son		d. Spring Pasture L. Opal		
Illini Levity Eclipta	3-0	302-2X	4901	281
s. Curtiss Candy Levity Paul		d. Illini Boris' Eclipta		
Illini Prides Vernie	2-3	305-2X	3885	222
s. Kenfleur's Pride of Ridgefarm		d. Illini Levity Verna		
KEELEY, JAMES V., FOUR J. FARM, FAIRBURY				
Four J Prediction Boy Etta	5-9	305-2X	11624	566
s. McDonald Farms Prediction Boy		d. Beau's Edith		
Four J Victor Leona	4-5	282-2X	9827	399
s. Boulder Bridge Victor		d. Four J. Roses's Alert Lou		
Four J Royal Peggy	3-1	187-2X	5990	280
s. Seco Imperial Royal		d. Levity's Princetta		
KEPPLE, E. D., KEPPLE ACRES, FARMINGTON				
Rosymorn Laddies Marlene	11-4	288-2X	8361	349
s. St. Albans Valiant Actor Lad		d. Rosymorn Philosopher's Marie		
Kepple Acres Star	4-7	288-2X	7760	389
s. Curtiss Candy Lucky Lux		d. Kepple Acres Starlet		
Kepple Acres Lora	3-6	305-2X	4501	257
s. Curtiss Candy Lucky Lux		d. Kepple Acres Laura		
Kepple Acres Mary	1-11	305-2X	7821	355
s. McDonald Farms High Oberon		d. Rosymorn Laddie's Marlene		
Kepple Acres Pet	2-7	305-2X	6819	385
s. Kepple Acres St. Nick		d. High Blue Pet		
Kepple Acres Dawn	2-6	305-2X	7026	357
s. Curtiss Candy Lucky Lux		d. Boulder Bridge C Alvina		
KETCHAM, HAZEL, CANTON				
Hay Penelopes Nina	3-3	305-2X	6297	324
s. Foremost Levity Superb		d. Hay Penelope Keepsake		
KING, HUGH & SON, HI-DOT GUERNSEY FARM, VICTORIA				
Ger Gar Champions Darlene	8-8	279-2X	4217	187
s. Marhawk Dividend's Champion		d. Margie's Proud Lady		
Rubys Renee	6-4	305-2X	5319	279
s. Eth-Mead Shah		d. Sky High Ruby		
KINGSTON, DELBERT H., MARGENDELL FARM, CARY				
Curtiss Candy Butter Barbee	2-3	305-2X	5205	242
s. Curtiss Candy Butterfinger		d. Curtiss Candy Heir Barbee		
LACHMAN, HAROLD & RICHTER, WALTER H., JOHN PLAIN FARM, CARY				
John Plains L N Norria	3-5	347-2X	11516	503
s. Langwater Moraine		d. Algonquin Naiad		
John Plains May Florance	3-9	199-2X	6780	272
s. Curtiss Candy Major Curtiss		d. Sunnyacres' Flo		
MARKLEY, C. ROLLAND, SHARON FARM, ELLISVILLE				
Sharon Ida	6-9	305-2X	8996	412
s. McDonald Farms Investigator		d. High Blue Hilda		
Sharon Boys Faith	3-11	305-2X	9304	418
s. McDonald Farms Prediction Boy		d. Sharon Martha		
Sharon Monarchs Dianah	2-0	305-2X	5659	244
s. St. Albans Monarch A Dart		d. Sharon Martha		
Sharon Monarchs Dora	2-0	305-2X	8540	358
s. St. Albans Monarch A Dart		d. Sharon Ida		
McNAUGHT, GERTRUDE, ROLLING ACRES, ELGIN				
Edgewoods Mary Rose	9-4	289-2X	10318	421
s. Edgewood's Valentino		d. Grace's Valor's Rex's Queen		
Norgerts Unity Gem	7-11	305-2X	8990	447
s. Norgerts Gem of Rolling Acres		d. Owendale's Unity		
Norgerts Carolyn Renown	8-0	305-2X	11714	593
s. Pine Manor King's Renown		d. Norgert's Carolyn		
Norgerts Kings Queenida	7-3	305-2X	10594	541
s. Rosewood King's Glory		d. Norgert's Queenida		
Boulder Bridge C Adorable	6-0	305-2X	13175	608
s. Boulder Bridge Conquest		d. Boulder Bridge Trillium		
Norgerts S Jean	4-2	305-2X	9946	539
s. Boulder Bridge Scotsman		d. Norgert's Unity Gem		
Foremost Dutchess	3-9	305-2X	10134	505
s. Caumsett Dauntless		d. Foremost J.C.'s Dolly		
Foremost Q F Africanda	3-10	242-2X	7416	380
s. Foremost Quantity's Footprint		d. Sepascot's Golden Africanda		
Norgerts Royal Carolyn	3-1	305-2X	9139	447
s. Foremost Quantity's Royal		d. Norgert's Carolyn Renown		
Norgerts Val Queenida	4-5	305-2X	13361	565
s. Langwater Valerian		d. Norgert's Queenida		
Norgerts Val Coral	4-4	305-2X	12224	638
s. Langwater Valerian		d. Norgert's Brave Coral		
Norgerts Scotsman Tid	3-6	305-2X	10580	479
s. Boulder Bridge Scotsman		d. Norgert's Tid of Rolling Acres		
Norgerts Val Cassie	2-1	305-2X	9506	441
s. Langwater Valerian		d. Norgert's Baron's Cassie		
Norgerts Royal Hedy	2-2	305-2X	10653	513
s. Foremost Quantity's Royal		d. Wey Acres Colonel's Hedda		
MILLER, MILTON, SMILIN' ACRES, ROCKFORD				
Pansy Prissie of Smilin Acres	4-0	305-2X	9282	463
s. Caumsett Trooper		d. Pansy of Smilin' Acres		
Pansys Fabulous Polly	2-0	305-2X	7854	359
s. Curtiss Candy Fabron		d. Pansy of Smilin' Acres		
MILLIKEN, J. D., DOT-MAR FARM, PRINCETON				
Dot Mar Prediction Susie	5-7	297-2X	7257	398
s. McDonald Farms Prediction		d. Dot-Mar Buster's Susan		
Dot Mar Prediction Hilda	3-4	305-2X	8215	432
s. McDonald Farms Pre Marquis		d. Dot-Mar Buster's Helen		
Dot Mar Victor Clemie	3-2	305-2X	9818	513
s. Locust Grove H. Victor		d. Ramona Pharaoh's Clementine		

Dot Mar Prediction Honey 2-5 297-2X 4853 242
s. McDonald Farms Pre Marquis d. Dot-Mar Buster's Helen
MONTAVON, GEORGE J., NORVIEW FARM, WEST BROOKLYN
Q O Bonnie Kings Matron 5-10 365-2X 10759 519
s. Q. O. Bonnie King d. Blakedale Golden Matron
MUEHLING, RICHARD L., RIC-MAR FARM, CISSNA PARK
Marie Ann of Pine Lawn 2-2 303-2X 9341 442
s. Coldspring's B. R. Advocate d. Judy Star of Pine Lawn
ODLUM, W. H., ROSEWOOD FARMS, ROSELLE
Boulder Bridge Zita 7-2 305-2X 8697 398
s. Boulder Bridge Lucero d. Boulder Bridge Union
Lockshore Dukes Rosey 5-6 305-2X 13323 689
s. Lockshore Rockland's Duke d. Lockshore Rosey
Rosewood V Darlene 4-1 305-2X 12053 577
s. Langwater Valerian d. Corvilla's Darlene
Rosewood Beauty Fern 3-3 305-2X 9560 437
s. Cowham Farm Neva's Rex d. Cowham Farm La Noce's Beauty
Colbys Nabara 2-8 305-2X 7152 377
s. McDonald Farms High Nobleman d. Hardy's Barbara Bountiful
Rosewood Lady Nectar 2-4 305-2X 8273 426
s. Boulder Bridge Scotsman d. Mulhocaway Queen Nectarine
Rosewood Dukes Gloria 2-4 305-2X 8858 441
s. Arvella's Actor's Rose Duke d. Spruce Shadows L. Gloria
Rosewood Models Junie 2-5 285-2X 7973 379
s. Rosewood V. Model d. Rosewood Daisy June
Rosewood Models Mazie 2-5 305-2X 8533 359
s. Rosewood V. Model d. Rosewood M. Mazelle
OESTMANN, LOUIS M., ANALOU FARM, HINSDALE
Agnes Aggie of Analou Farm 7-7 305-2X 7777 366
s. Sunset Glow Gallant d. Alice's Agnes of Analou Farm
Analou Farm Butterfinger Dona 3-0 305-2X 7677 400
s. Curtiss Candy Butterfinger d. Donna of Analou Farm
PECK, LAUREL M., MISS, PECK'S FARM, GENEVA
Pecks Juniors Marigold 2-6 304-2X 6525 304
s. Peck's King's Junior d. Peck's King's Jonquil
Pecks Kings Mistress 2-3 365-2X 12248 499
s. McDonald Farms King Magician d. Peck's Achievement's Goodness
PINEHURST FARMS, INCORPORATED, ROCKFORD
Nu Maid Carlotta 5-7 305-2X 8903 485
s. Nu-Maid Royal Masterpiece d. Lone Pine Carolette
Pinehurst Levity Minerva 3-8 365-2X 10189 450
s. Curtiss Candy Noble Curtiss d. Suburban Levity Meriam
Pinehurst Lucky Joanne 3-5 365-2X 10720 555
s. McDonald Farms Pre Lucky Boy d. Naughty Joan
Pinehurst Earls Jadetta 2-4 365-2X 10755 440
s. Llan Fair Count's Earl d. Beau Jade
POSANSKI, ROMAN E. & SUSAN, RO-SAN FARM, WAYNE
Rosan Farm Maxim Fern 6-7 305-2X 8521 415
s. Riggin Farm Ferdinand d. Broadway Endymion Lady Esther
Ro San Farm Golden Ruth 4-0 305-2X 8971 382
s. Curtiss Candy Golden Curtiss d. Miss Ruthie of Spring Brook
Ro San Farm Fabron Eileen 2-0 305-2X 4302 223
s. Curtiss Candy Fabron d. Rosan Farm Thorn Emma
Ro San Farm Noble E 2-0 305-2X 5473 254
s. Ro-San Farm Celia's Noble d. St. Albans Glamour's Emblem
REUSCH, HARLAN E., HAZY HILLS FARM, ELIZABETH
Peggys Lou of Hazy Hills 7-5 305-2X 9174 500
s. Alert's Monarch of Kenfleur d. Monarch's Nifty's Peggy
Monarchs Mae of Hazy Hills 5-11 305-2X 10658 523
s. Alert's Monarch of Kenfleur d. Headlight's Dolly Mae
Pets Princess of Hazy Hills 3-5 305-2X 7682 437
s. Valiant of The Oaks Farm d. Pat's Pet of Hazy Hills
Joy Alice of Hazy Hills 4-1 305-2X 11255 489
s. Curtiss Candy Levity Gentleman d. Alice's Joy of Hazy Hills
Fannys Bertie of Hazy Hills 3-3 305-2X 8588 451
s. Valiant of The Oaks Farm d. Reflector's Fanny
Candy Hopeful of Hazy Hills 2-6 305-2X 7274 347
s. Curtiss Candy Noble Curtiss d. Pat's Pet of Hazy Hills
Candy Flossie of Hazy Hills 2-5 305-2X 9042 390
s. Curtiss Candy Levity Drummer d. Pet's Charmaine of Hazy Hills
Candy Sunny of Hazy Hills 2-4 305-2X 9205 384
s. Curtiss Candy Levity Chum d. Mary Anna Sunrise of Hazy Hills
ROESCHLEY BROTHERS, ROES-MOR FARMS, FLANAGAN
Roes Mor Rose Annette 8-4 227-2X 6407 261
s. Kenfleur's Rose's Alert d. Honegger's Beatrice Ann
ROGERS, HERBERT J., SHADY LAWN GUERNSEY FARM, EMDEN
Carrol Ann Glendale 9-2 305-2X 6973 374
s. Finchley Manor Master d. Glendale's Wonder Beauty
Edinham Heir Candy 3-2 264-2X 7489 334
s. Curtiss Candy Levity Heir d. Ken-Edin Amy
RYERSON, EDWARD L., BRUSHWOOD FARM, DEERFIELD
Chesterluck Levity Bessie 7-7 305-2X 7469 392
s. Curtiss Candy Levity Drummer d. Blyth Hurst Play Boy's Bessie
Sleepy Hollow Della Jean 5-5 305-2X 7573 378
s. R. Lane's Proud Gallant d. Sleepy Hollow Sylvie's Della
Tuttles Zora F Laura 5-4 305-2X 11171 569
s. Boulder Bridge Forester d. Francois' Ina Zora
SCHERTZ, RAY T., GREEN VIEW ACRES, FLANAGAN
Commanders Moonlight 6-0 305-2X 9940 390
s. Susan's Chief Commander d. Triple Ridge Morning Star
Goldie of Green View Acres 4-2 305-2X 7991 436
s. Meadow Green Count d. Badger Bella's Golden Beauty
STEPHEN, MAX, GOLDEN BAR STOCK FARM, CASEY
G B Sams Maggie 4-1 305-2X 8557 409
s. Tuttle's Loretta's F Sam d. Mary Ann's Imperial Margaret
WEYRAUCH, HUGO M. & McPHEETERS, BURL B., AMBER ACRES GUERNSEYS, STERLING
Skyline Challengers Vera 10-6 274-2X 9119 439
s. Pine Manor King's Challenger d. Skyline Hercules' Venus
Amber Acres Noble Hallie 3-5 305-2X 10437 545
s. McDonald Farms Fore Noble Lad d. Amber Acres Holdis
Amber Acres Noble Rosie 3-4 305-2X 10227 522
s. McDonald Farms Fore Noble Lad d. Amber Acres Rosalind
Amber Acres High Honey 2-1 305-2X 6986 330
s. McDonald Farms High Optimist d. Amber Acres Pre Honey

INDIANA

ARNOLD, STANLEY, MR. & MRS. & FAMILY, DECATUR
Grand View Signets Ida 4-10 305-2X 8348 418
s. Pine Manor King's Signet d. Valor's G. Kathleen
Grand View A Lana 2-2 305-2X 9082 419
s. Grand View Chum's Ace d. Valor's F. Ann of Homestead
BAKER, DALE L., KEN JO DALE FARM, HUNTINGTON
Ken Jo Dale V Anna 7-10 365-2X 7973 473
s. Sun-Blest Farms Victory d. Flossie's Daisy of Riverdale
Ken Jo Dale Glorys Marlene 3-11 365-2X 8822 474
s. Kenfleur's Prince Glory d. Ken Jo Dale Victory's Mollie
Ken Jo Dale Noble C Katy 3-2 365-2X 7848 430
s. Curtiss Candy Noble Curtiss d. Johnanna King's Kay
Ken Jo Dale Noble C Wilma 3-0 365-2X 8755 421
s. Curtiss Candy Noble Curtiss d. Parmerlee Place Welcome
Ken Jo Dale H C Madelyn 2-3 365-2X 8811 509
s. Villa Crest Helen Combination d. Ken Jo Dale Glory's Margie
BAKER, DANIEL W. & FAMILY, DAN-BA-LEE GUERNSEY FARMS, MIDDLETOWN
Free Manor Lady Mary 4-0 300-2X 6380 323
s. Meadow Lodge Snowbank d. Free Manor Lady Merry
BAKER, ROBERT L., RIVER SIDE FARM, BREMEN
Dottie Faithful of River Side 3-6 305-2X 6870 367
s. Belle's Pride of River Side d. Dolly's Dottie of River Side
BASH, C. E. & COMPANY, INCORPORATED, BUSY BIDDY FARMS, HUNTINGTON
Busy Biddy Farms Donna 5-9 305-2X 11981 599
s. Fuller Farms Merry King d. Dora of Busy Biddy Farms
Busy Biddy Farms Wilda 2-9 305-2X 9354 455
s. Hullwood Belletta Prince d. Busy Biddy Farms Wilma
Golden Haven Majors Rhapsody 2-5 363-2X 7918 412
s. Curtiss Candy Major Curtiss d. Meadow Haven Betty's Rhapsody
BEATY, EVERETT R., THE GOLDEN GRANGE, HUNTINGTON
Kerr Hill F Lassie 2-6 349-2X 9365 464
s. Normandy Forecaster d. Shona Sunny Lass
BEEBE, JACK H., RIVER BEND FARM, WARSAW
Illustrious Kings Jean 9-9 353-2X 9082 436
s. Lady Mirth's King Tonkawa d. Illustrious Jean
Riverbend Illustrious Jane 3-6 305-2X 10030 561
s. Supreme's Choice King d. Illustrious King's Jean
Riverbend Levity Laura 3-7 305-2X 9774 522
s. Riegeldale Emory's Challenger d. Levity Ace Rosemarie
River Bend Curtiss Ella Mae 2-7 365-2X 8049 371
s. Curtiss Candy Golden Curtiss d. Gallant's Ella Mae
River Bend Curtiss Marie 2-4 305-2X 8062 405
s. Curtiss Candy Golden Curtiss d. Illustrious King's Jean
BEHMER, J. RICHARD, PLYMOUTH
Behmer Homestead Choice 5-5 305-2X 6676 358
s. Golden Grange W. Destiny d. Maple Place Princess Crystal
Behmer Homestead Lady 5-1 305-2X 7257 422
s. Golden Grange W. Destiny d. Maple Manor Lula Belle
Behmer Homestead Lucy 4-2 305-2X 8266 476
s. Golden Grange W. Destiny d. Maple Manor Lula Belle
Behmer Homestead Maisie 3-2 305-2X 7244 403
s. Golden Grange W. Destiny d. Maple Manor Marian
Behmer Homestead O Lavender 2-1 305-2X 6773 364
s. Golden Grange O. Candor d. Behmer Homestead Lady
BOSSTICK, CECIL, ROSE HILL FARM, ROSEDALE
Hilda of Rose Hill 5-6 305-2X 9132 458
s. Duffield J. Grand d. Hazel Lucky of Bets
Heddie of Rose Hill 5-5 305-2X 9702 553
s. Duffield J. Grand d. Helena of Rose Hill
Hester of Rose Hill 2-6 305-2X 8003 397
s. Lookwell S. Baronet d. Hanna of Rose Hill
Nada of Rose Hill 2-0 305-2X 8083 408
s. Lookwell S. Baronet d. Nita of Rose Hill
Peaches H of Rose Hill 2-0 305-2X 6927 348
s. Lookwell S. Baronet d. Holly Jane of Rose Hill
BREWER, WAYNE, KA-WA FARMS, UNION CITY
Shirley Bright Star Valentine 12-7 305-2X 9203 478
s. Rockingham Bright Star d. Quality's Shirley
Ka Wa Lime Lights Gem 6-3 279-2X 6240 288
s. Welcome In Lime Light d. Shirley Bright Star Valentine
Ka Wa Lime Lights Peggy 5-11 305-2X 8367 418
s. Welcome In Lime Light d. Ka Wa Carol's Bess
Ka Wa Lime Lights Cindy 5-11 249-2X 6374 291
s. Welcome In Lime Light d. Ka-Wa Carol's Betsy
Ka Wa Lime Lights Bright Star 6-5 196-2X 8871 388
s. Welcome In Lime Light d. Welcome In Bright Star
Ka Wa Lime Lights Margie 5-9 242-2X 6887 297
s. Welcome In Lime Light d. Ka Wa Caroline's Dixie
Ka Wa Lime Lights Princess 4-2 336-2X 9241 513
s. Welcome In Lime Light d. Ka Wa Royal Duchess
Ka Wa Lime Lights Dream 4-0 305-2X 11316 590
s. Welcome In Lime Light d. Ka Wa Astor's Dream
Welcome In Clara Ruth Ann 3-6 222-2X 8205 348
s. Welcome In Clara's Oberland d. Mattewa Ruth Ann
Ka Wa Dublins Becky 2-9 305-2X 7682 432
s. Welcome In Dublin d. Ka Wa Lime Light's Becky
Ka Wa Dublins Holly 3-0 297-2X 8524 388
s. Welcome In Dublin d. Ka Wa Lime Light's Holly
Ka Wa Dixie D 3-2 192-2X 5333 233
s. Welcome In Dublin d. Ka Wa Caroline's Dixie
Ka Wa Dublins Lady 2-3 248-2X 6662 351
s. Welcome In Dublin d. Ka Wa Lime Light's Lady
Ka Wa Dublins Bell 2-3 303-2X 8230 395
s. Welcome In Dublin d. Ka Wa Lime Light's Blue Bell
Ka Wa Lime Lights Harp 2-2 305-2X 7217 311
s. Welcome In Lime Light d. Chestnut Ridge Minuet Hulda
Ka Wa Dublins Vienna 2-11 219-2X 7778 335
s. Welcome in Dublin d. Fountaine Vienna
Ka Wa Chums Babe 2-3 180-2X 3889 192
s. Welcome In King Chum d. Ka Wa Shirley's Babe
BRUTUS, ARBA & SONS, BRUTUSDALE FARM, PINE VILLAGE
Great Oaks Pixy 4-0 277-2X 7467 339
s. Great Oak's Jane's Prince d. Kingendale F. Fairy
Brutusdale S Superb Treasure 3-0 298-2X 6813 333
s. Hominy Hill Superb d. Great Oak's Glory's Treasure
Fuller Farms Gallant Ionita 2-0 277-2X 5430 267
s. McDonald Farms Fore Romeo d. Fuller Farms Irish Monita
BUCHANAN, ALBERT, BROADMOOR FARM, MILFORD
Broadmoor Vivian 6-11 336-2X 8426 429
s. Meadow Lodge King's Dauntless d. Rock Creek Valerie

Broadmoor Vera Lee 7-5 365-2X 10437 467
s. Meadow Lodge King's Dauntless d. Siebway Vera
Broadmoor Velma 5-1 365-2X 10281 507
s. Meadow Lodge King's Dauntless d. Siebway Vera
Broadmoor Nancy 4-11 365-2X 13314 567
s. Meadow Lodge King's Dauntless d. Broadmoor Nola
Broadmoor Tango 3-0 365-2X 10200 468
s. Nyala Broadmoor's Honor d. Broadmoor Tambit
Broadmoor Charmine 3-0 365-2X 11644 561
s. Nyala Broadmoor's Honor d. Gilead Charm
Broadmoor Collie 2-9 365-2X 10284 560
s. Nyala Broadmoor's Honor d. Broadmoor Caroline

CALVIN, JOHN O. & STANER, RICHARD, GREEN TREE FARM, ARGOS
Delight of Staners Farm 6-6 365-2X 10049 503
s. South Wind Neon d. Crescent's Queen Ultra
Est Hill Kings Corcena 4-11 305-2X 10977 557
s. Lookwell Spot's King d. Est Hill Golden Cordena
Green Tree Delight Ernestine 4-0 358-2X 9195 471
s. Green Tree Ernie d. Delight of Staner's Farm
W F Sunny Dora 4-5 244-2X 7583 373
s. Hullwood King Sunny d. Pradera Levity Dorabell
Golden Hope Flicks 3-6 365-2X 11784 575
s. Owen's Place Prince George d. Golden Hope Freckles
Green Tree Lukes Nella 2-2 356-2X 6999 345
s. Franchester Mystic Luke d. Green Tree Quenella
Green Tree Colonels Maid 2-5 365-2X 9386 465
s. Green Tree Jewel's Colonel d. Dinsmore Farm Maud

COLEMAN, HAROLD, GOLDEN HAVEN FARM, KOKOMO
Golden Haven Steadfast Memoir 2-0 365-2X 7377 353
s. Golden Haven Golden Steadfast d. Starline's Memory Tubby

COMER, MERRILL L. & SONS, SWAYZEE
Paulines Butterfinger Jo 1-10 305-2X 6405 306
s. Curtiss Candy Butterfinger d. Levity King's Pauline

CORBIN, GLEN, MR. & MRS., ROSETTE FARM, CROWN POINT
Rosette P Glorious 5-3 305-2X 10020 477
s. Curtiss Candy Hot Pilot d. Curtiss Candy Levity Glory
Rosette P Supreme 3-11 305-2X 9458 489
s. Curtiss Candy Hot Pilot d. Rosette's Levity Surprise
Rosette Chums Paulette 2-11 305-2X 9045 444
s. Curtiss Candy Levity Chum d. Butterfat Royal's Patricia
Rosette Noble Queen 3-1 194-2X 6930 299
s. Curtiss Candy Noble Curtiss d. Rosette's King's Duchess
Roes Mor Squire Gwen 2-7 305-2X 7552 336
s. Curtiss Candy Squire d. Roes-MOR Governor's Glenna
Rosette Fascinator Cardinal 2-4 305-2X 8327 366
s. Curtiss Candy Fascinator d. Rosette's P. Spring Bird
Rosette Golden Alice 2-1 305-2X 9424 412
s. Curtiss Candy Golden Curtiss d. KenVer Princess Alma
Maple Lawn P Marcia 2-4 305-2X 7377 396
s. Hominy Hill Prosperity d. Maple Lawn S. Monica

CRAIG, REUBEN A., DR. & MRS., LEAFY LANE FARM, KOKOMO
Leafy Lane Matchless Valentine 6-10 259-2X 9059 486
s. Gayoso Levity Matchless d. Dixie Lee of Leafy Lane
Leafy Lane Matchless Favor 3-2 365-2X 10165 505
s. Gayoso Levity Matchless d. Patience of Leafy Lane
Leafy Lane Model Fashion 3-8 250-2X 9994 475
s. Curtiss Candy Model Curtiss d. Leafy Lane Matchless Faithful
Leafy Lane Matchless Glamor 2-4 365-2X 10537 524
s. Gayoso Levity Matchless d. Leafy Lane Royal Request
Leafy Lane Content 2-2 305-2X 10346 495
s. Curtiss Candy Major Curtiss d. Dividend's Duchess

CROCKER, BILL E. & CHARLES L., CROCKER FARM, PLYMOUTH
Crockers Royal Lucille 5-4 277-2X 7920 361
s. Dainty's Royalist d. Ever on Lucille
Crockers S F Jane 4-6 305-2X 11668 588
s. Matapa Sandy's Flash d. Twin Creek's Carolyn Jane
New Hope Leanders Lovely 2-3 305-2X 8211 408
s. Coldspring's B. V. Leander d. New Hope Fascinator's Ferocity
Crockers S F Susan 2-1 305-2X 8524 422
s. Matapa Sandy's Flash d. Crocker's Verna Susie

CUSTER, A. J. & SONS, LEVELLAND FARMS, AUBURN
Franelen Lustrous Primrose 7-9 305-2X 7601 376
s. Sterlingold Levity Lustrous d. Primrose's Sadie
Levelland Farms Selma 8-7 279-2X 6709 327
s. Supreme's Superman d. Select's Sally
Levelland Farms Daina 6-9 305-2X 7096 367
s. Meadow Lodge King's Supreme d. Levelland Farm's Donna
Levelland Farms Carmen 5-10 305-2X 8251 397
s. Meadow Lodge King's Master d. Silver Hills Countess
Levelland Farms Thelma 4-7 305-2X 10618 431
s. Langwater Banner d. Levelland Farm's Trilby
Levelland Farms Julia 3-8 305-2X 5822 262
s. Meadow Lodge King's Master d. Cornalfa's June B. B.
Levelland Farms Melrose 2-11 305-2X 8684 359
s. Meadow Lodge King's Supreme d. Levelland Farm's Melba
Levelland Farms Flo 2-6 305-2X 6272 306
s. Meadow Lodge King's Supreme d. Levelland Farm's Floy
Matchless Mamie 2-2 305-2X 6866 311
s. Levelland Farms Matchless d. Superman's Maise
Levelland Farms Kearen 2-7 305-2X 7639 347
s. Meadow Lodge King's Master d. Levelland Farm's Kay

DIETRICH FARMS & STANER, BOB, BREMEN
Staner Farm Proud Patricia 2-8 365-2X 9532 456
s. Curtiss Candy Noble Curtiss d. Est Hill Golden Patty

DUFF, W. F. & SON, "DUFFIELDS", LEBANON
Duffield F Memory 10-11 305-2X 9248 436
s. Douglaston King Farouk d. Duffield King's Margie
Duffield F Flora 9-9 305-2X 8123 379
s. Douglaston King Farouk d. Duffield Flossie
Duffield J Wadena 5-9 305-2X 8997 475
s. McDonald Farms Jolly Boy d. Duffield F. Wilma
Duffield T Imris 4-8 305-2X 8193 450
s. Gardenville King's Thor d. Duffield J. Imogene
Duffield T Georgia 4-1 294-2X 6550 357
s. Gardenville King's Thor d. Duffield J. Grace
Duffield T Willow 3-10 305-2X 9083 429
s. Gardenville King's Thor d. Duffield Wayward
Duffield T Linda 3-8 305-2X 9101 409
s. Gardenville King's Thor d. Duffield J. Linnie
Duffield J Dorine 3-4 305-2X 8038 431
s. McDonald Farms Jolly Boy d. Duffield F. Dolly
Duffield G Ramona 2-0 305-2X 7938 446
s. Duffield J. General d. Duffield T. Ranella
Duffield T Goldie 1-11 305-2X 7148 335
s. Gardenville King's Thor d. Duffield J. Grace

EBY, MERVIN & EVERETT J., LOOKWELL FARMS, ELKHART
Wilgorlan Farms Sequent 6-2 365-2X 10841 572
s. Gardenville Coronation King d. Wilgorlan Farms P. Susie
Lookwell Free Bunny 2-1 212-2X 3904 204
s. Lookwell S. Freeman d. Lookwell I. Bess
Lookwell S Reva 2-4 284-2X 6394 333
s. Lookwell T. Spotlight d. Clark's Grandee Vera
Lookwell S Lady 2-3 365-2X 9804 485
s. Lookwell T. Spotlight d. Excalibur's Lola of Maple Row

FERRIS, HARRY R., FERRIS FARM, BROOKVILLE
Lauxmont Financiers Dinah 3-3 305-2X 5173 206
s. Woodacres Royal Financier d. Marmion's Golden Mavourneen
Burton Lanes Supreme Jean 3-6 264-2X 5951 292
s. Valor's Faithful Supreme d. Burton Lane's Sargon Helen
Curtiss Candy Proud Babs 3-0 232-2X 4878 189
s. Curtiss Candy Noble Curtiss d. Langvalley Levity Babette
Robin Roost Valiants Dasia 2-3 305-2X 5996 263
s. Northern Valiant d. Pondale's Daisy
Fair Oaks Shuttlewick Lady 2-4 203-2X 4708 225
s. Curtiss Candy Levity Curtiss d. Lindenhurst Proud Greta
Fair Oaks Old Rose 2-1 196-2X 3191 130
s. Curtiss Candy Levity Chum d. Lindenhurst Janice

FINK, HARVEY B. & VADA N., LA HAR VA FARM, ELKHART
La Har Va R Wildfern 2-4 365-2X 7774 361
s. Riegeldale Emory's Challenger d. La Har Va L. G. Wilda

FRANKS, FRANK W., FRANKS HOME GUERNSEY FARM, WAWAKA
Brookshire Caroline 5-9 305-2X 11953 530
s. Pine Manor Columbus d. Brookshire Polly
Franks Home C C Merry 3-8 305-2X 8528 427
s. Curtiss Candy Levity Chum d. Franks Home L. Fashion
Franks Home Proud Rosy 3-1 305-2X 6672 352
s. Curtiss Candy Proud Curtiss d. Fra-Hib Noble's Gem
Franks Home Lady Levity 3-1 305-2X 10693 468
s. Chedco Levity Category d. Hawpatch Luann's Lady
Franks Home C C Milly 2-3 305-2X 8554 385
s. Curtiss Candy Golden Curtiss d. Fra-Hib Noble's Gem

GIERHART, LeROY, MAPLE LAWN FARM, BRYANT
Maple Lawn Beauty 6-5 305-2X 9291 461
s. Orchard Lawn's Bomber's Mel d. Maple Lawn Lady Dora

GOEBEL, HARRY & CUNNINGHAM, L. D., WHISPERING CEDAR FARM, ANDREWS
Whispering Cedar Juliet 4-10 305-2X 7789 348
s. South Wind Bertha's Hoosier d. Whispering Cedar Julia
Whispering Cedar Nellie 3-10 305-2X 13124 571
s. South Wind Bertha's Hoosier d. Natural Grove's Pride's Nell
Whispering Cedar Janell 3-7 291-2X 5848 305
s. South Wind Bertha's Hoosier d. Whispering Cedar Jane
Whispering Cedar H Lavonna 3-0 288-2X 6352 351
s. South Wind Bertha's Hoosier d. Whispering Cedar Judith

GOEBEL, MEREDITH, MR. & MRS. & FAMILY, MERELA FARM, HUNTINGTON
Tyrone Honor Roxy 2-4 299-2X 6963 340
s. Woodacres Honor Royal d. Hominy Hill King's Rosse

GORDON, J. GILL & SON, SPRINGBROOK FARM, WINAMAC
Springbrook Farm Holly 7-7 305-2X 11258 488
s. Golden Grange County Squire d. Flora of Elm Creek
Springbrook Farm Irene 6-11 215-2X 5241 250
s. Golden Grange W. R. Forward d. Beauty's Blossom Lila
Springbrook Farm F Iota 6-4 239-2X 6657 303
s. Golden Grange W. R. Forward d. Springbrook Euphony
Springbrook Farm F Idalade 6-0 305-2X 6593 316
s. Golden Grange W. R. Forward d. Springbrook Farm Gloria
Springbrook Farm F Inella 6-1 245-2X 5660 255
s. Golden Grange W. R. Forward d. Royal Bonnie Lassie
Springbrook Farm F Joan 5-2 305-2X 8525 440
s. Golden Grange W. R. Forward d. Springbrook Squire's Nellie Fae
Springbrook Farm F Judy 5-3 224-2X 4708 249
s. Golden Grange W. R. Forward d. Springbrook Farm Glow
Springbrook Farm F Karen 4-7 305-2X 7509 364
s. Golden Grange W. R. Forward d. June's Follie of Plain View
Springbrook Farm F Kathleen 4-5 305-2X 6939 354
s. Golden Grange W. R. Forward d. Springbrook Farm Helen
Springbrook Farm F Kiki 4-7 223-2X 5553 241
s. Golden Grange W. R. Forward d. Springbrook Farm Isis
Springbrook Farm F Laurel 3-4 278-2X 6189 323
s. Golden Grange W. R. Forward d. Violet's Pansey of The Hills
Springbrook Farm R Margret 2-6 305-2X 7195 371
s. Lady Augusta Ideal's Raider d. Springbrook Farm F. Isabelle
Springbrook Farm R Maid 2-5 305-2X 7272 373
s. Lady Augusta Ideal's Raider d. Springbrook Farm Ginger
Springbrook Farm R Marcia 2-4 305-2X 6358 292
s. Lady Augusta Ideal's Raider d. Green Acres Duke's Vanity
Springbrook Farm R Marilyn 2-3 305-2X 7313 369
s. Lady Augusta Ideal's Raider d. Springbrook Farm F. Janice

GOSMA, VIRGIL M. & DONALD LEE, VIR-DON FARM, LAFAYETTE
Killarney Melody Margery 6-5 305-2X 10826 525
s. Sun-Blest Farms Aristocrat d. Great Oaks K. Margaret

GUARD, WILLIAM B., MAPLE HILL FARM, LAWRENCEBURG
Maple Hill Royal Queen 5-11 305-2X 8311 396
s. Maple Hill Royal Lee d. Pasture Belt Queann
Maple Hill Faithfull Ann 4-11 305-2X 7046 333
s. Marhawk Pretor's Faithfull d. Pasture Belt Queann
Pine Hill Annette 2-2 305-2X 6407 280
s. Wethersfield Royal Bellarion d. Pine Hill Marguerite Ann

HASELBY, DALE & SONS, MAPLEWAY FARM, ROYAL CENTER
Mapleway Wisnet Rosaleen 3-7 305-2X 9106 387
s. Mapleway Wisnet d. Mapleway Oberland Rosalee

HOCHSTETLER, LEVI R., U CREEK MEADS FARM, NAPPANEE
Diana of Marolyn 8-5 365-2X 9019 422
s. Pine Manor Golden Baron d. Janice Lee of Marolyn

Senators Daughter Dolly	8-5	365-2X	11928	526
s. Normandy Senator		d. Beauty's Dutchess Diann		
Yellow Creek H Lilac	4-5	365-2X	10287	487
s. Mulhocaway Honeymoon Butterfat		d. Yellow Creek King's Lily		
Mulhocaway Enid Beauty	3-7	305-2X	8713	431
s. Coldspring's Beauty Noble King		d. Mulhocaway Butterfat Ena		
U C Merrymakers Queen	2-4	365-2X	10149	494
s. Yellow Creek Merrymaker		d. Brutusdale Challenger's Queen		
U Creek Dollys Goldie	2-4	365-2X	9907	530
s. Yellow Creek Merrymaker		d. Senator's Daughter Dolly		
U C Coleens Charity	2-4	365-2X	9008	446
s. Yellow Creek Merrymaker		d. Coleen of Lone Beech Farm		
U Creek Supremes Jewel	2-2	365-2X	9373	478
s. Yellow Creek Jewel Supreme		d. Beauty's Dutchess Diann		
U Creek Ms Julia	2-3	305-2X	8007	409
s. Yellow Creek Merrymaker		d. Miss Copella Ajax		
U C Asters Butterfat Clara	2-1	305-2X	9568	463
s. Yellow Creek Merrymaker		d. Maurana Oberon's Aster		
Glenwoods Dauntless Marie	2-1	305-2X	8370	408
s. Yellow Creek C. Dauntless		d. Glenwood's King's Mattie		
U Creek Queen Ann	1-8	260-2X	4890	226
s. Lake Louise King of Villa Crest		d. Brutusdale Challenger's Queen		

HOLDEN, R. L. & M. U., COLLINWOOD FARM, COLUMBIA CITY

Collinwood Dynacharm	4-4	263-2X	7706	350
s. Collinwood Crystal Dynamo		d. South Wind Hoosier Charm		
Collinwood Predict Maggie	3-10	231-2X	6089	246
s. Collinwood Predict		d. Collinwood Audrey's Mary		
Collinwood Lady Cindy	1-11	305-2X	5655	284
s. Welcome In Oberland Buoy		d. Collinwood Column's Cherry		

HOOVER, PAUL, SPUDRIDGE FARM, GOSHEN

Spudridge Tulip Spot	3-2	301-2X	8947	443
s. Villa Crest Valmead		d. Spudridge Jane's Tulip		

HOUSER, HAROLD & SONS, KERR HILL FARMS, MOORELAND

Lilac Lawns Wistfull	9-9	365-2X	11188	546
s. Kenmar Hills Replacement		d. Lilac Lawn's Nancy		
Brandywine Midget	9-7	365-2X	10671	510
s. Bolendale's Conqueror		d. Brandywine Warrior's Dairymaid		
Val Lea Triumph Loretta	8-5	365-2X	10808	525
s. Windale Triumph Primate		d. Guerndot Loretta Rilma		
Guern Way Jean	7-5	315-2X	10305	502
s. Lone Pine Sonny Boy		d. KoKosing Val's Jeanette		
Kerr Hill B Minnie	7-4	313-2X	11473	541
s. Meadow Lodge King's Bomber		d. Orchard Lawn's Lady Minuet		
Kerr Hill B Alma	7-4	278-2X	6776	321
s. Meadow Lodge King's Bomber		d. Orchard Lawn's Alma-Marie		
Kerr Hill Bombers Mel	6-11	273-2X	6220	308
s. Meadow Lodge King's Bomber		d. Orchard Lawn's Queen Melody		
Kerr Hill S Millie	6-2	324-2X	10577	513
s. Golden Grange R. Soverign		d. Orchard Lawn's Alma-Marie		
Kerr Hill I Valentia	3-8	334-2X	12511	587
s. McDonald Farms Irvin		d. Georgeland Baron Rosette		
Kerr Hill F Melinda	3-6	273-2X	5519	301
s. Normandy Forecaster		d. Orchard Lawn's Queen Melody		
Wolfcreek Marie	3-6	303-2X	7156	373
s. Welcome In Orator		d. Wolfcreek Junnie		
Wolfcreek Murine	3-2	326-2X	6952	354
s. Welcome In Orator		d. Wolfcreek Jola		
Kerr Hill F Prim	2-10	365-2X	10065	539
s. Normandy Forecaster		d. Guern-Way Pearl		
Kerr Hill O Conant	2-1	303-2X	8354	423
s. Welcome In Orator		d. Kerr Hill K. Sylvia		

JENKINS, C. L. & MOY, JULIUS, GOLDEN HILLS FARM, PERU

Starr Farm Miss Jealousy	7-4	365-2X	10306	595
s. Langwater Monopoly		d. Jessie of Sylvan Glade		

KERNER, L. C., KERNER FARMS, LIGONIER

Kerner Farms Virginia	11-6	305-2X	6378	339
s. Pine Manor Tribute		d. Lockshore Wendy's Ethel		
Kerner Farms Maureen	5-11	200-2X	6146	259
s. Kerner Farms Jeffrey		d. Kerner Farms Myrna		
Kerner Farms Hopeful	4-5	220-2X	5232	232
s. Kerner Farms Jeffrey		d. Kerner Farms Hazel		
Kerner Farms Vera	3-4	229-2X	4904	226
s. Curtiss Candy Levity Curtiss		d. Kerner Farms Virginia		
Kerner Farms Rosalie	2-10	270-2X	5853	238
s. Kerner Farms Enos		d. Kerner Farms Ruth		

LEHMANN, EDISON, PRAIRIE FARM, BERNE

Prairie Farm J C Beatrice	2-5	305-2X	6464	326
s. Mt. Ararat Rose Knight		d. Prairie Farm Beulah		
Prairie Farm J C Royal	2-1	305-2X	6960	321
s. Mt. Ararat Rose Knight		d. Mark-Haven Royal Willene		

LOGAN, J. P., LAFAYETTE

Elmdale Taurine Bluebelle	9-4	305-2X	6474	365
s. Kesswall's Challenger Taurus		d. Elmdale Carn Bubbles		
Elmdale Nomad Princess	4-5	250-2X	7589	359
s. McDonald Farms Laird's Nomad		d. Elmdale Alert Patience		
Elmdale Nomad Mella	3-8	305-2X	8466	433
s. McDonald Farms Laird's Nomad		d. Elmdale King's Melody		

LOGAN, PAUL S. & SONS, ELMDALE FARM, LAFAYETTE

Elmdale Levity Heath	2-4	305-2X	9349	427
s. Curtiss Candy Levity Chum		d. Elmdale Nomad Heather		

LOVELESS, ARTHUR R. & SON, WAWASEE GUERNSEY FARM, CROMWELL

Libensam Pansy	13-7	305-2X	11311	475
s. Pine Manor Royal Paragon		d. Libensam Master's Carol		
Wawasee Dons Lola	4-6	305-2X	8901	454
s. Sterlingold Gallant Don		d. Wawasee Laurel		
Wawasee Courageous Sherry	3-11	305-2X	8465	379
s. Normandy Courageous		d. Wawasee Charlene		
Wawasee Courageous Rose	2-4	305-2X	8369	432
s. Normandy Courageous		d. Libensam Lilac		

MARTIN, LEWIS K., PLYMOUTH LANE FARM, WAKARUSA

Plymouth Lane Fern	4-2	305-2X	8861	419
s. Willow Spring Butterfat Victor		d. Plymouth Lane Fayetta		
Plymouth Lane Levity	3-11	305-2X	7663	430
s. Curtiss Candy Levity Curtiss		d. Fay L. of Hoovens Farm		
Plymouth Lane Lovely Girl	3-8	305-2X	12223	595
s. Hullwood Butterfat Karol		d. Yellow Creek Show Girl		
Plymouth Lane Golden Honoria	3-2	305-2X	8597	379
s. Curtiss Candy Golden Curtiss		d. Butterfat Quince's Pansy		

McDONALD, EARL E. & DE BOER, HERMAN, FLOWING WELL FARM, KIRKLIN

P F Kings Nancy	9-8	305-2X	4930	284
s. Pine Manor Rose King		d. P F Challenger's Pearl		
Vermilion Prides Harlow	7-2	245-2X	6097	259
s. Kenfleur's Pride of Ridgefarm		d. Kenfleur's Harlow Coronet		
Cared W L Millie	6-3	274-2X	8101	318
s. Golden Grange Warrior Leader		d. Gilead March		
Mable of Flowing Well Farm	3-6	305-2X	7637	345
s. Normandy Raymond		d. Chesterfield Dora		
Flowing Well Nancy	2-3	305-2X	6108	334
s. Normandy Future		d. P F King's Nancy		
Flowing Well Sunrise Glo	2-0	239-2X	3665	185
s. Normandy Future		d. Carl's Nancyle Sunrise		

McVEY, VERN & NEAL, LYLE, ELM SWAMP FARMS, LEBANON

Elm Swamp Letty	9-9	305-2X	11250	448
s. Big Springs King Bayard		d. Murray's Lady Arbadella		
Elm Swamp Majestys Lydia	5-6	305-2X	10268	486
s. Big Springs His Majesty		d. Elm Swamp Lady		
Elm Swamp Majestys Beth	5-6	295-2X	10561	456
s. Big Springs His Majesty		d. Elm Swamp Betty		
Elm Swamp Majestys Nora	5-3	290-2X	8520	404
s. Big Springs His Majesty		d. Elm Swamp Dixie		

MEARLING, AUGUST, ELMWOOD STOCK FARM, NEW PALESTINE

Lees Ada of Elmwood	6-1	305-2X	7784	340
s. Fuller Farms Royal Lee		d. Lone Elm Pride's Babe		
Lees Betty of Elmwood	4-11	305-2X	6829	359
s. Fuller Farms Royal Lee		d. Paul's Ann of Elmwood		
Lees Beauty of Elmwood	5-0	305-2X	9359	454
s. Fuller Farms Royal Lee		d. Paul's Jane of Elmwood		
Lees Belle of Elmwood	5-0	298-2X	7400	335
s. Fuller Farms Royal Lee		d. Paul's Joyce of Elmwood		
Lees Caroline of Elmwood	4-7	305-2X	8097	357
s. Fuller Farms Royal Lee		d. Dwain's Dolly of Elmwood		
Nassus Dixie of Elmwood	2-10	305-2X	8388	405
s. Fuller Farms Nassu		d. Lee's Blossom of Elmwood		
Butterfinger Debora of Elmwood	2-11	265-2X	7602	374
s. Curtiss Candy Butterfinger		d. Premier's Marie of Elmwood		
Nassu's Eva of Elmwood	2-8	305-2X	8483	447
s. Fuller Farms Nassu		d. Lee's Anita of Elmwood		
Nassu's Ethel of Elmwood	2-8	296-2X	8450	419
s. Fuller Farms Nassu		d. Premier's Susie of Elmwood		
Nassu's Ellen of Elmwood	2-5	305-2X	8984	464
s. Fuller Farms Nassu		d. Lee's Adella of Elmwood		
Pats Evelyn of Elmwood	2-1	303-2X	6379	332
s. Fuller Farms King Pat		d. Lee's Alta of Elmwood		
Pats Empress of Elmwood	2-0	187-2X	3623	189
s. Fuller Farms King Pat		d. Premier's Marie of Elmwood		
Pats Edith of Elmwood	1-11	271-2X	6489	320
s. Fuller Farms King Pat		d. Lee's Belle of Elmwood		

METZGER, G. J., ORLANDALE GUERNSEY FARMS, ORLAND

Orlandale Champions Kitty	5-7	305-2X	6089	285
s. Hominy Hill Champion		d. Hominy Hill Virginia		

METZGER, HOWARD & SONS, METZGER FARMS, CLAYPOOL

Elmwood Farms Royal Flora	10-10	305-2X	11855	563
s. Tarbell Farms Royal Maestro		d. Elmwood Farms Favorite		
Floras Fanchion	7-5	305-2X	11285	584
s. Elmwood Farms Chief's Butch		d. Elmwood Farms Royal Flora		
Metzger Farms Honor Joy	4-2	305-2X	8887	462
s. Villa Crest King's Honor		d. Lady's Daisy Jane		
Metzger Farms Honor Sally	3-4	365-2X	11165	540
s. Villa Crest King's Honor		d. Triumph's Sandy Lee		

METZGER BROTHERS, SOUTH VIEW FARM, SOUTH WHITLEY

South View J Lucinda	6-5	305-2X	10530	486
s. Terra Vista John		d. Marybell's Butterfat Louisa		
South View J Myra	5-3	305-2X	8406	409
s. Terra Vista John		d. Joan's Butterfat Mona		
South View Vics Belinda	4-2	305-2X	7876	394
s. Willow Springs Butterfat Vic		d. South View J. Bell		
South View Butterfat Gerry	4-2	305-2X	10414	526
s. Y C King's Charity Butterfat		d. South View J. Geraldine		
South View Butterfat Gloria	2-11	305-2X	7155	365
s. Y C King's Charity Butterfat		d. South View J. Geraldine		
South View Scouts Darlene	2-3	305-2X	10328	538
s. Lawnsett Scout		d. South View Burt's Dolly		
South View Flash Juliet	2-1	305-2X	8441	388
s. Metzger Farms Honor Flash		d. Jewel's Butterfat Jeanette		
South View Scouts Beth	1-11	305-2X	7619	371
s. Lawnsett Scout		d. South View Vic's Belinda		
South View Flash Lena	1-10	305-2X	7978	409
s. Metzger Farms Honor Flash		d. South View T. Lucia		

MILLER, MARK E., CIRCLE DRIVE FARM, HUNTINGTON

Circle Drives H H Dora	3-9	365-2X	11422	742
s. Hominy Hill Winston		d. Circle Drive L P Deressa		

MORRIS, RAYMOND P. & SON, HOOSIER PINES FARM, ELIZABETHTOWN

Hoosier Pines P Violet	4-1	289-2X	7553	329
s. Golden Grange R. Patrician		d. Yellowgold M. Charity		
Hoosier Pines P Fern	4-1	274-2X	6523	339
s. Golden Grange R. Patrician		d. Hoosier Pines Eunice		
Hoosier Pines O Viola	3-5	305-2X	7011	327
s. Golden Grange O'Brien		d. Alfacrest's L. P. Annette		

MORTON BROTHERS & BAIRD, LEONARD, MORTON DAIRY FARM, LEBANON

Clio May of White Oak Farm	3-5	224-2X	4462	206
s. Adelaide's Watchful		d. Fern's Clio of White Oak Farm		
Green Acres Ws R Lenore	3-3	287-2X	6886	384
s. Green Manor Watchful		d. Royal Lenore		
Green Acres Star Nancy	2-3	305-2X	7338	365
s. Eagle Valley N. Lomen		d. Green Acres Princess Star		

MOSES, DALE D. & SONS, FLEURDALE FARM, DECATUR

Fleurdale Favors Vi	4-9	305-2X	6039	256
s. Green Meads King Favor		d. Fleurdale Warrior's Vitation		
Fleurdale Warriors Nancy Jean	2-6	305-2X	6583	329
s. Fleurdale's Warrior		d. Fleurdale W. Nancy		
Fleurdale Golden Ideal	2-3	305-2X	8446	380
s. Curtiss Candy Golden Curtiss		d. Van Auken's Princess		

NEWBY, JOHN L., SHERIDAN

Dot Caps Judy	10-6	212-2X	5625	249
s. Cesor Bright Maxim		d. Gerard's Jody		

Masterman Pansys Jewell	3-7	248-2X	6754	290
s. Big Springs Masterman		d. Angler's Pansy		
Mastermans Ruthie	2-2	285-2X	4554	190
s. Big Springs Masterman		d. Colonel Angler's Poslee		
NOSKER, RAY D., NOSKER FARM, HUNTINGTON				
W Frill of Nosker Farm	2-2	305-2X	7805	427
s. Hominy Hill Winston		d. L P Fern of Nosker Farm		
ORSBURN, FRANCIS & DAUGHTERS, ORSBURN'S FARM, KOKOMO				
Alice of Orsburns Farm	4-3	305-2X	8376	385
s. Grain Meadow Chum's Triumph		d. Perdiction's L. Questa		
Maxine of Orsburns Farm	3-6	219-2X	7050	327
s. Grain Meadow Chum's Triumph		d. Harriet's Gem of Orsburn Farm		
PARSONS, L. A. & SONS, SONNY ACRES FARM, GREENTOWN				
Sonny Acres Aces Blossom	8-11	305-2X	10349	499
s. Golden Grange Warrior's Ace		d. Owen's Place King's Lily		
Sonny Acres Aces Ester	7-1	354-2X	10567	495
s. Golden Grange Warrior's Ace		d. Thelma of Brown Farm		
Sonny Acres Aces Timid	4-2	305-2X	11569	567
s. Golden Grange Warrior's Ace		d. Sonny Acres' S. Bashful		
Free Manor J M Delightful	4-0	305-2X	11512	554
s. Sonny Acres' Ace's Jim Muse		d. Meadow Haven Alicia's Delight		
PURDUE UNIVERSITY AGRICULTURAL EXPERIMENT STATION, LAFAYETTE				
Purdue Matchmaker Triumph	11-6	302-2X	6657	298
s. Normandy Matchmaker		d. Purdue Triumph Ann		
Purdue Arthur Ann Rose	6-9	223-2X	5963	293
s. Normandy Arthur		d. Purdue Matchmaker Ann Rose		
Purdue Arthur Maiden	6-6	217-2X	5132	253
s. Normandy Arthur		d. Purdue's Matchmaker Maiden		
Purdue Arthur M Annie	5-8	250-2X	3644	168
s. Normandy Arthur		d. Purdue Matchmaker Annie		
Purdue Cleopatrick Bonnie	3-7	225-2X	5142	253
s. Idylbrook Cleopatrick		d. Purdue Matchmaker Bonnie		
Purdue Konover Maiden	3-3	247-2X	4999	232
s. Klondike Konover		d. Purdue King Maiden		
RAYL, CARL, VAN BELLE FARM, RUSSIAVILLE				
Covington Hills Golden Polly	7-5	365-2X	11930	496
s. Pine Manor Golden Supreme		d. Polly Ann of Prairiedale		
Van Belle Supreme Rosalie	3-8	305-2X	10300	498
s. Pine Manor Golden Supreme		d. Van Belle Rosedale		
Van Belle Supreme Starlene	3-1	305-2X	8703	400
s. Pine Manor Golden Supreme		d. Van Belle Starline		
REKEWEG, MELVIN, CLEAR VIEW FARM, WOODBURN				
Graces Letty of Havencenter	6-1	276-2X	7538	378
s. Somers Farms Recorder		d. Grace of Leedale		
RICHARD, CLEOPAS & SONS, RICHARD FARMS, HUNTINGTON				
Wasmuth Farms V Rosemary	7-5	221-2X	7892	354
s. Golden Grange Vigo		d. Brenda of Parmerlee Place		
Alices Adele M	5-10	285-2X	9107	374
s. South Wind Hoosier's Meritt		d. Montgomery Farms Alice		
Richard Farms Jill	5-2	284-2X	10034	444
s. South Wind Hoosier's Meritt		d. Wasmuth Farm's V. Sherry		
Richard Farms Brenda Fair	4-3	305-2X	11189	542
s. South Wind Hoosier's Meritt		d. Brenda of Parmerlee Place		
Richard Farms Princess	3-1	305-2X	9580	416
s. South Wind Hoosier's Meritt		d. Montgomery Farms Alice		
Richard Farms Starlight	3-3	182-2X	4633	216
s. Richard Farm's Ben		d. Richard Farm's Brenda Star		
Royal Romulus Rosebud	2-4	305-2X	9490	421
s. Welcome In Royal Romulus		d. Combination's Spring Rose		
Richard Farms Lady	2-0	305-2X	10631	496
s. Parmerlee Place G. Cal		d. Richard Farm's Brenda Fair		
Richard Farms Polly	2-0	305-2X	9772	434
s. Parmerlee Place G. Cal		d. Richard Farm's Sunflower Speck		
Richard Farms Sue Ann	2-1	300-2X	9914	439
s. Parmerlee Place G. Cal		d. Richard Farm's Sherry's Ann		
Richard Farms Rose	1-9	305-2X	9081	393
s. Parmerlee Place G. Cal		d. Richard Farm's Jill		
RIGGS, GERALD & RUSSELL, SHADY LANE FARMS, SHIRLEY				
Normandy Charity	2-7	365-2X	9633	519
s. Blakeford Transfer		d. Normandy Chiquita		
RUBRIGHT, ADRIAN & SONS, AVIRWILL FARM, LAFAYETTE				
Avirwill Chums Truth	2-6	305-2X	8444	426
s. Curtiss Candy Levity Chum		d. Kendall's H. G. R. Tillie		
Avirwill Heir Lois	2-5	305-2X	7725	367
s. Curtiss Candy Levity Heir		d. Chedrene N. Lulu		
SCHARF, I. C. & SONS, EDROBLIN'S FARMS, FLOYDS KNOBS				
Hayswood Elsa	13-4	192-2X	4549	199
s. Dicta Crescent		d. Hayswood Rachel Crescent		
Hayswood Gilda	10-10	239-2X	6732	325
s. Edroblin's Hayswood Laddie		d. Hayswood Venus		
Farraguts Admirals Lillian	10-4	288-2X	4607	261
s. Bournedale Admiral Farragut		d. Edroblin's Viola		
Edroblins Emory Delight	8-7	305-2X	7369	412
s. Riegeldale Emory's Hazelnut		d. Flossy's Susie		
Edroblin Pars Alice	7-4	305-2X	7100	333
s. Paragon Cavalier		d. Boone Eyrie's D-Day		
Edroblin Revs Primrose	5-6	305-2X	7500	427
s. Eskdale Melba's Maxim Reveller		d. Edroblin Emory's Agness		
L P Candy of Nosker Farm	6-7	250-2X	7693	409
s. Pine Manor Levity Prince		d. K H Charm of Nosker Farm		
Edroblin Revs Eveline	2-5	292-2X	3871	219
s. Eskdale Melba's Maxim Reveller		d. Hayswood Jean		
Edroblin Forwards Doll	2-8	305-2X	7087	382
s. Klondike Raider's Forward		d. Farragut's Admiral's Lillian		
Edroblin Prog Anet	2-1	305-2X	6056	306
s. Edroblin King's Progress		d. Edroblin Emory's Anita		
Edroblins Revs Georgia	1-11	252-2X	5099	265
s. Eskdale Melba's Maxim Reveller		d. Boone Eyrie's D-Day		
SCHROCK, WILLIAM, GOSHEN				
Clover Leaf Doriss Polly	5-10	305-2X	11546	561
s. Maurana Herod's Andy		d. Silky Siss' Doris		
Elmarlo Vics Jenny	3-10	305-2X	10347	466
s. Willow Spring Butterfat Victor		d. Bes-Te-Do Jane		
Clover Leaf S Hibiscus	2-0	300-2X	7171	297
s. Alpha Hardwick's Romulus		d. Wonder's Queen Daisy		
Clover Leaf Butterfat Tonda	2-0	305-2X	8167	436
s. Maurana Herod's Andy		d. Apple		

SEALE, LEE, MR. & MRS., SEALE FARM, LEBANON				
M Rose of Crane Farm	2-2	300-2X	5128	266
s. Normandy Matchless		d. King's Rose of Crane Farm		
SHIRK, BEN M., BELL LAWN FARM, GOSHEN				
Evergreen Dorthy of Sally	9-7	305-2X	8720	419
s. Clearland Butterfat Cherrybud		d. Evergreen Sally of Dorthy		
Pine Manor Wittys Betty	7-11	305-2X	10140	471
s. Pine Manor King's Standby		d. Pine Manor Spur's Witty		
SIMMONS, CHARLES H. & BONTREGER, MOSES, HAWPATCH GUERNSEY FARMS, TOPEKA				
Hawpatch Fames Fern	3-10	277-2X	7556	366
s. Chedco Levity Category		d. Hawpatch Fame		
Hawpatch Tranquills Nora	4-10	305-2X	8421	403
s. Chedco Levity Category		d. Hawpatch C. Tranquill		
Hawpatch Fames Frolic	2-9	305-2X	7472	390
s. Chedco Levity Category		d. Hawpatch Fame		
Hawpatch Carolines Coronet	2-8	250-2X	4967	256
s. Hawpatch Lydia's Major		d. Hawpatch Columbine's Caroline		
SISTERS OF THE PRECIOUS BLOOD, KNEIPP SPRINGS, ROME CITY				
Linda Lou Scimeter	10-4	305-2X	12070	562
s. Franchester Scimeter		d. Fanny's Linda Lou		
Kneipp Spring Navarres Mary	4-4	280-2X	8314	383
s. McDonald Farms B. B. Navarre		d. Kneipp Spring Perfection Mary		
Kenipp Spring Adda	3-3	305-2X	6485	368
s. Curtiss Candy Levity Drummer		d. Kneipp Spring Navarre's Addie		
Kneipp Spring Dicta Belle	2-0	297-2X	6517	335
s. Curtiss Candy Levity Colonel		d. Virmar's Dicta Belle		
Kneipp Spring Drummers Dora	3-1	280-2X	7956	424
s. Curtiss Candy Levity Drummer		d. Hoosiermead Maxim Dora		
STUKEY, FRANK L., FRANELEN FARM, HOWE				
Franelen Levity Linnet	3-6	305-2X	10370	490
s. Curtiss Candy Levity Curtiss		d. Franelen Lustrous Lark		
Clay Hill Coralie	2-10	289-2X	6822	343
s. Wilgorlan Rose King		d. Clay Hill Coral		
Franelen Majorette Jean	2-5	268-2X	6187	265
s. Curtiss Candy Major Curtiss		d. Franelen Lustrous Jennine		
Franelen Candy Bluebird	2-2	305-2X	7243	376
s. Curtiss Candy Butterfinger		d. Franelen Lustrous Lark		
STULTZ, RAYMOND & SON, SANDCUT GUERNSEY FARM, TERRE HAUTE				
Fairholm Buttercup	11-4	264-2X	9187	412
s. Wabash Valley Fairholm King		d. Buttercup Royal Model		
Sandcut Hopeful Kate	6-10	228-2X	6764	364
s. Kenfleur's King Hopeful		d. Sandcut Farm Count's Kamilla		
Princes Golden Pets Irene	6-2	242-2X	6162	304
s. Curtiss Candy Levity Gentleman		d. Prince's Golden Pet		
Sandcut Director Lad Marie	2-5	305-2X	7442	373
s. Meadow Lodge Director		d. Sandcut King's Madam		
STUTZMAN, DANIEL D., DALOMAS GUERNSEY FARM, LAGRANGE				
Columbuss Blossom	9-4	305-2X	8683	438
s. Pine Manor Columbus		d. Neffland's Lissa Katy		
Nefflands Crystal 2d	6-11	305-2X	9813	447
s. Columbus's Junior		d. Neffland's Crystal		
Julias Duchess Ajax	6-4	305-2X	5038	259
s. Lookwell T. Ajax		d. Julia's Duchess		
Dalomas Buttercup	5-5	293-2X	8632	355
s. Owen's Place Flirt's Sun Lad		d. Julia's Duchess		
Dalomas Jo Ann	4-1	281-2X	7608	363
s. Curtiss Candy Levity Chum		d. Isle of View Jo Ann		
Dalomas Honey Bea	4-1	318-2X	8657	410
s. Curtiss Candy Levity Curtiss		d. Jo Ann's Bonnie Lue		
Dalomas Golden Iris	3-10	295-2X	6684	307
s. Curtiss Candy Master Curtiss		d. Isle of View Evelen		
Dalomas Susans Specky	4-0	305-2X	9094	412
s. Grain Meadow Oberland's Triumph		d. Susan of Weneeda		
Dalomas R D Coleen	2-11	365-2X	9088	434
s. Yellow Creek Rosen Duke		d. Cora of Gorham Farm		
THOMAS, ROBERT W., THOMAS FARM, FRANKFORT				
Thomas Farm B Linda	4-7	305-2X	8032	373
s. Ideal's Baron		d. Lady's Linda Pearl		
WEAVER, OSCAR R., YELLOW CREEK MEADOW FARM, GOSHEN				
Clarlon Farm Janice	5-0	356-2X	9916	500
s. Yellow Creek King's Noble		d. Peerless Janie of Hoovens Farm		
Yellow Creek Gypsy Maid	4-5	362-2X	11757	631
s. Mulhocaway Rosenkavalier		d. Yellow Creek Levity Gypsy		
Yellow Creek Noble Charity	3-11	270-2X	9477	552
s. Yellow Creek King's Noble		d. Yellow Creek King's Cherie		
Yellow Creek Bea Lovely	2-5	365-2X	8278	455
s. Yellow Creek R. Beacon		d. Beau Mannikin		
WELDY, MAURICE L., DR. & MRS., MAURANA FARM, GOSHEN				
Maurana Herods Annabelle	8-11	365-2X	13239	675
s. Mulhocaway Butterfat Herod		d. Ann Glory of Carroll Lane		
Ludlow Carillons Marie	3-9	305-2X	8672	386
s. Two Brooks Carillon		d. Ludlow Colonel's Betty		
Maurana Masters Ideal	2-9	365-2X	13228	624
s. Gardenville Charity's Master		d. Maurana Herod's Alicia		
Maurana C Graceful	2-7	365-2X	10666	593
s. Yellow Creek King Combination		d. Maurana Master's Grace		
Maurana Masters Winsome	2-8	365-2X	9529	454
s. Gardenville Charity's Master		d. Spruce Run T. B. C. Wona		
Maurana Masters Melody	2-2	313-2X	6049	279
s. Gardenville Charity's Master		d. Maurana Master's Harp		
WENGER, RUSSELL J., VALLEY SET FARM, GOSHEN				
Valley Set T Tulip	7-2	272-2X	6870	323
s. Langwater Timothy		d. Welcome-In Chum's May Violet		
Wilgorlan Farms Sandra	4-11	318-2X	7096	343
s. Hominy Hill King's Courageous		d. Wilgorlan Farms Suzette		
Lauxmont Financiers Revenue	4-11	365-2X	14136	744
s. Woodacres Royal Financier		d. Rose King's Girlie		
Valley Set N Aster	3-2	249-2X	8959	478
s. Valley Set C. Noble		d. Valley Set T. Bloom		
Valley Set N Myrtle	2-1	309-2X	7502	396
s. Valley Set C. Noble		d. Valley Set's L. Queen		
WORKMAN, ALBERT J. & FAMILY, "LITTLE ACRES", LAFAYETTE				
Elstona Noble Flicka	5-2	305-2X	8511	420
s. McDonald Farms S. Noblyborn		d. Eagle Valley Alert Florentine		
YODER, HAROLD C., PASTURE HAVEN FARM, SYRACUSE				
Maurana Masters Cherry	5-9	305-2X	11362	559
s. Gardenville Charity's Master		d. Spruce Run Oberon's Cerise		

Pasture Haven Butterfat Lou	5-4	305-2X	10510	534
s. Y C King's Charity Butterfat		d. Sunbeam's Mary Lou		
Pasture Haven Tidy	3-0	305-2X	9813	526
s. Pasture Haven Tudor		d. Redoy Vista Tinny		
Pasture Haven Redean	2-8	296-2X	9451	449
s. Pasture Haven Dean		d. Redoy Vista Rheba		
Pasture Haven D Nancy	2-3	305-2X	7891	392
s. Pasture Haven Dean		d. Clarlon Nancy		
Terra Vista Heather	2-1	305-2X	8010	455
s. Terra Vista Patrick		d. Terra Vista Susan		

YOUNG, BION, DUTCH MILL FARM, PLEASANT LAKE

Majors Dona May	4-11	305-2X	11760	487
s. South Wind Major		d. Kingster's Ultra Edith		

YOUNG, WALTER L. & SON, GRAIN MEADOW GUERNSEY FARM, GREENTOWN

Grain Meadow Chums June	7-6	338-2X	7706	334
s. Welcome In Chum's Forward Ace		d. Grain Meadow June		
Grain Meadow Chums Content	6-4	325-2X	8778	405
s. Welcome In Chum's Forward Ace		d. Boulder Bridge Unique		
Grain Meadow Oberlands Lucy	5-0	332-2X	9108	453
s. Welcome In Clara's Oberland		d. Grain Meadow Nonsense		
Fairlawn K Flirt	4-10	340-2X	8536	475
s. Fairlawn H. Eastern King		d. Fairlawn Performer's Melody		
Grain Meadow Oberland Ruby	2-10	305-3X	11349	631
s. Welcome In Clara's Oberland		d. Griffin Ruby Harmony		

IOWA

BENTLEY, O. R. & SON, SUNESLOPE FARM, AMES

Suneslopes A P Elva	9-7	365-2X	12938	554
s. Alert Prince of Rose Hill		d. Suneslope's A. L. Elsie		
Suneslopes Sy Eloise	8-0	305-2X	12559	698
s. Suneslope's A. P. Sylvester		d. Suneslope's Eleanor Lou		
Suneslopes Charming Bea	5-1	305-2X	8288	454
s. Charm of Rose Hill		d. Suneslope's A. P. Beuna		
Suneslopes W J Ella	2-5	305-2X	11543	605
s. Blakeford Wenda's Jim		d. Suneslope's Gene's Elvira		

BERRY, RALPH I. & SON, DARIB'S FARM, NEOLA

Daribs Grand Duchess	8-9	305-2X	7741	427
s. Skyline Challenger's Duke		d. Agitator's Christine		
Daribs Genteel Industria	5-2	305-2X	9959	429
s. Darib's King David		d. Daribs Bridgett		
Daribs Alphonzina	3-6	305-2X	7658	319
s. Curtiss Candy Master Curtiss		d. Darib's Lady Vida		

BORTZ, ALVIN, MR. & MRS., WILLOW DRIVE GUERNSEY FARM, RUDD

Werns Royal Lads Star	8-4	242-2X	8277	342
s. Boulder Bridge Royal Lad		d. Hillside's Iris		
Willow Drive Nelda	3-8	267-2X	6592	293
s. Boulder Bridge Mikado		d. Elsie's Iris of Willow Drive		
Willow Drive Modesty	3-9	305-2X	7877	414
s. Boulder Bridge Nomad		d. Fanny's Irma of Willow Drive		
Willow Drive Nanabelle	3-5	300-2X	5905	300
s. Boulder Bridge Mikado		d. Biddy Belle of Arbor Park		

BOSWORTH, W. H., OAKWOOD FARM, ALGONA

Ruths Gertrude	6-11	243-2X	8319	405
s. Oakwood Farm H. Rocket		d. Caroline's Ruth		
Ardis Geranium	5-11	305-2X	9116	448
s. Oakwood Farm H. Chief		d. Mattie's Ardis		
Oakwood G Nasturtium	4-0	259-2X	6879	387
s. Chedco Guardian		d. Oakwood H. Delphinium		
Oakwood H Pansy	3-9	297-2X	7345	387
s. Chedco Hurricane		d. Lone Spruce Pansy		
Oakwood G Fuchsia	3-4	305-2X	7846	451
s. Chedco Guardian		d. Oakwood Wisteria		

BROWN, WILBUR C., BONNIE BROOK FARM, WATERLOO

Joan of Bonnie Brook	14-1	255-2X	5614	236
s. Old Farmstead Andy		d. Bonnie Brook Gloria		
Bonnie Brook Keepsakes Glory	6-1	295-2X	8643	410
s. Highland Place Esquire		d. Bonnie Brook Farm Keepsake		
Bonnie Brook Joans Lily	6-3	302-2X	7488	382
s. Highland Place Esquire		d. Joan of Bonnie Brook		
Bonnie Brook Farm Melody	3-2	305-2X	4783	254
s. Highland Place Wayfarer		d. Marybelle of Bonnie Brook		
Bonnie Brook Wayfarers Ivy	3-3	220-2X	6128	269
s. Highland Place Wayfarer		d. Bonnie Brook Joan's Lily		

BUTTERFIELD, STUART E., SOLDIER CREEK FARM, DOLLIVER

Butterfields Carol	5-5	305-2X	8660	485
s. Evergreen's Butterfat Leader		d. Butterfield's Cleta		
Butterfields Luann Barbara	4-1	305-2X	10859	577
s. Utilitas Governor's Equal		d. Butterfield's Luann		
Soldier Creek Cathy	3-5	305-2X	9872	497
s. Boulder Bridge Recorder		d. Butterfield's Lila		
Soldier Creek Clara	3-0	365-2X	11322	621
s. Butterfield's Ranger		d. Butterfield's Carol		
Soldier Creek Dolly	1-11	303-2X	6368	334
s. Soldier Creek Clancy		d. Soldier Creek Bea		

COCKBURN, DEAN J., DeJACO FARM, CORRECTIONVILLE

Elvadale Princes Starlight	3-9	305-2X	6294	354
s. Elmwood Brenda's Prince		d. Elvadale Starlight		

DENGLER, WALTER A., JR., WALLAINE FARM, DAVENPORT

Suneslopes A P Bertha	9-8	305-2X	12989	567
s. Alert Prince of Rose Hill		d. Beulah of Suneslope		
Wallaine Farm Elaine	2-11	305-2X	9336	488
s. Clermont Moonbeam		d. Wallaine Farm Patricia		
Wallaine Farm Carla	2-5	305-2X	11672	519
s. Vesuvious M. of Prestdale		d. Wallaine Farm Carolyn		
Wallaine Farm Cora	2-3	305-2X	10326	510
s. Westlynn Kilroy		d. Carol's Carrie		
Wallaine Farm Doreen	2-2	305-2X	10390	421
s. Westlynn Zenith		d. Wallaine Farm Donna		
Wallaine Farm Ava	2-1	305-2X	10303	401
s. Sun-Blest Farms Ensign		d. Annabelle's Arrabelle		

DICKMAN, GEORGE & HENRY, GARNAVILLO GUERNSEY FARM, GARNAVILLO

Garnavillo Faith	5-2	305-2X	11489	500
s. Elmwood Etta's Ajax		d. Wey Acres Bruce's Fanciful		
Garnavillo Julips Jewel	5-3	228-2X	7406	367
s. Elmwood Etta's Ajax		d. Garnavillo Mint Julip		
Garnavillo Fairy	4-10	183-2X	8169	342
s. Elmwood Etta's Ajax		d. Wey Acres Bruce's Fanciful		
Garnavillo Melba	4-2	305-2X	9132	477
s. Wey Acres Colonel's Superior		d. Garnavillo Mary Jane		
Garnavillo Fanny	3-6	305-2X	10210	439
s. Elmwood Sun		d. Wey Acres Bruce's Fanciful		
Garnavillo Marion	2-1	305-2X	7489	355
s. Garnavillo Bruce		d. Garnavillo Melba		

FIKE, HOMER S., OLD FARMSTEAD, WATERLOO

Old Farmstead Min	6-9	305-2X	10370	409
s. McDonald Farms High Lad		d. Old Farmstead Haughty's Belle		
Old Farmstead Dolly	5-11	305-2X	11195	563
s. Highcroft Disraeli		d. Old Farmstead Bonnie's Lass		
Old Farmstead Lib	5-6	305-2X	10649	505
s. Highcroft Disraeli		d. Old Farmstead Goldie		
Old Farmstead Dolly Dimple	3-4	209-2X	6329	244
s. McDonald Farms High Lad		d. Old Farmstead Dolly		
Old Farmstead Dainty	2-5	305-2X	9531	427
s. McDonald Farms High Lad		d. Old Farmstead Rosy		
Old Farmstead Linda	2-3	305-2X	8341	362
s. McDonald Farms High Lad		d. Old Farmstead Phoebe		

FITZPATRICK, LEO H. & JOSEPH J., GREEN VALLEY GUERNSEY FARM, DUBUQUE

Green Valleys Mint	5-9	344-2X	10477	457
s. Elmwood Pharaoh		d. Green Valley's Min		
Green Valleys Babe	4-10	365-2X	11337	588
s. Elmwood Star's Granger		d. Green Valley's Barbara		
Green Valleys S Rosalie	3-4	336-2X	11337	533
s. Elmwood Senator		d. Green Valley's Rosetta		
Green Valleys Theda	2-4	365-2X	9509	520
s. Elmwood Senator		d. Marydale F. Hank's Trudy		

FORT DODGE CREAMERY COMPANY, ROSEDALE FARM, FORT DODGE

Rosedale Rosalie	10-8	273-2X	9320	362
s. Avalon Julabelle's Rex		d. Rosedale Rose		
Rosedale Lucky	8-6	305-2X	10521	530
s. Iowa Hi-Acres Gardenius		d. Rosedale Patricia		
Rosedale Duty	5-0	270-2X	7365	379
s. Scott of Rosedale		d. Rosedale Selma		
Rosedale Kings Zoe	5-7	305-2X	9728	532
s. McDonald Farms King Marvin		d. Rosedale Zoe		
Rosedale Fore Charm	3-8	261-2X	7086	365
s. McDonald Farms Fore Nimrod		d. Charm of Ileen		
Rosedale Fore Selma	3-5	305-2X	7705	356
s. McDonald Farms Fore Nimrod		d. Rosedale Selma		
Rosedale Fore Lily	3-5	305-2X	8776	453
s. McDonald Farms Fore Nimrod		d. Rosedale Lily		
Rosedale Valors Zoe	3-3	248-2X	5728	245
s. Q. O. F. Bonnie's Valor		d. Rosedale King's Zoe		
Rosedale Valors Shirley	3-3	253-2X	7311	314
s. Q. O. F. Bonnie's Valor		d. Rosedale Shirley Anne		
Rosedale Valors Elite	3-1	186-2X	4129	193
s. Q. O. F. Bonnie's Valor		d. Rosedale King's Elite		
Rosedale Kings Doral	3-2	287-2X	7768	418
s. McDonald Farms King Marvin		d. Rosedale Doral		
Rosedale Valors Charm	2-8	247-2X	5628	280
s. Q. O. F. Bonnie's Valor		d. Charm of Ileen		
Rosedale Valors Doris	2-3	305-2X	9157	384
s. Q. O. F. Bonnie's Valor		d. Rosedale Doris Duke		

FREIE, ALFRED, MR. & MRS., WEST STAR FARM, ALEXANDER

Hickory Hill Keepsake	9-10	365-2X	12258	410
s. Iowa Hi-Acres Gardenius		d. Hickory Hill Pet		

GINGERICH, TRUMAN W., IOWA-WAY FARM, PARNELL

Iowa Way Valors Quick Wit	7-6	305-2X	8900	433
s. Foremost Royal Valor 18th		d. Iowa-Way Solitaire's Queen		
Iowa Way Taurus Primrose	4-6	305-2X	8130	426
s. Foremost D. Taurus		d. Pearl of Echo Dell		
Iowa Way Taurus Tulip	3-7	222-2X	7062	361
s. Foremost D. Taurus		d. Tiona of Iowanola		
Iowa Way Taurus Pansy	2-5	305-2X	8093	376
s. Foremost D. Taurus		d. Iowa-Way Taurus's Pride		
Iowa Way Taurus Ruby	2-4	343-2X	8086	443
s. Foremost D. Taurus		d. Spruce Grove Victory's Ruby		

HAMILTON, JOHN T., II, LAKESIDE FARMS, MARION

Ofada	5-10	267-2X	9911	470
s. Sanfadair Bell Boy		d. Griselda's Iris of Lakeside		
Petticoat of Lakeside	3-4	227-2X	6538	289
s. Jenny's Ontow		d. Olivia of Lakeside		
Q O Val Indoneva	2-9	305-2X	9175	403
s. Foremost Royal Valor 11th		d. Q. O. Main's Ceneva		
Lakeside P Girlie	1-11	305-2X	6142	309
s. Hunthill Coronation Prince		d. Cherry's Merry of Lakeside		
Lakeside P Carol	2-1	305-2X	6882	337
s. Hunthill Coronation Prince		d. Nymph of Lakeside		
Lakeside P Artless	2-0	305-2X	6557	290
s. Hunthill Coronation Prince		d. Lakeside Pansy Nora		
Lakeside P Bettie	1-11	305-2X	7039	364
s. Hunthill Coronation Prince		d. Ogallala of Lakeside		
Lakeside O Iris	2-2	190-2X	2960	117
s. Jenny's Ontow		d. Ofada		
Lakeside O Jane	3-3	254-2X	7014	344
s. Jenny's Ontow		d. Ogallala of Lakeside		

HITZ, ALVIN W. & SON, ROSEBUD FARM, POLK CITY

Rosebud Farm Sheila	11-8	305-2X	8931	387
s. Rosebud Hero's Reminder		d. Rosebud Carriet Jean		
Rosebud Farm Honesty	10-7	305-2X	10072	442
s. Rosebud Hero's Reminder		d. Plainview's June		
Rosebud Farm Colleen	9-1	305-2X	9261	481
s. Boulder Bridge Footprint		d. Rosebud Farm Fantasy		
Rosebud Farm Honeymoon	8-10	305-2X	7705	336
s. Boulder Bridge Footprint		d. Rosebud Farm Folly		
Boulder Bridge Virginia	8-11	305-2X	10742	504
s. Boulder Bridge Conquest		d. Boulder Bridge Rosabel		
Rosebud Farm Delight	6-10	305-2X	11938	590
s. Boulder Bridge King's Sun Ray		d. Rosebud Farm Sheila		
Rosebud Farm F Fleurette	5-7	305-2X	8850	398
s. Boulder Bridge Footprint		d. Rosebud Farm Folly		
Rosebud Farm Curtiss Blossom	2-6	305-2X	7455	336
s. Curtiss Candy Major Curtiss		d. Curtiss Candy Proud Blossom		

Rosebud Farm C Josephine	2-1	305-2X	8160	364
s. Rosebud Farm Citation		d. Rosebud Farm Judy		
IOWA STATE COLLEGE, AMES				
Canaan View Nora	3-10	305-2X	7894	392
s. Witchwood Wizard's Count		d. Land O Canaan Norene		
Ames Cookie	3-3	305-2X	7385	331
s. Ames Anchor		d. Ames Buxom		
Ames Creampot	2-7	305-2X	8165	411
s. Ames Anchor		d. Ames Bashful		
Ames Caprice	2-6	305-2X	8925	437
s. Ames Anchor		d. Ames Bairn		
KNIGHT, C. L. & SONS, PINE VIEW, SPRINGVILLE				
Pine View Blanche	3-2	305-2X	7817	399
s. Suburban Lily's Thor		d. Pine View Bonnie		
Pine View Blossom	2-0	285-2X	8541	360
s. Ideal's Nina's King		d. Pine View Bonnie's Bell		
Pine View Judy	1-11	305-2X	8679	373
s. Ideal's Nina's King		d. Pine View Julia		
LAGE, HARRY & ROBERT H., STEDE WELL FARM, DAVENPORT				
Stede Well Ilas Iris	5-5	297-2X	9261	483
s. Foremost Comet 11th		d. Wey Acres Levity Ila		
Stede Wells Nan	5-4	305-2X	11735	661
s. Mordele Farms King Paul		d. Stede Well's Lea's Nancy		
Stede Wells Armetta	5-2	305-2X	6913	371
s. Mordele Farms King Paul		d. Armetta of Iowanola		
Stede Wells Sally	4-4	194-2X	5469	261
s. Stede Well's Levity Bruce		d. Stede Well's Connie Nome		
Stede Wells Gracious Ann	2-3	305-2X	8483	383
s. Stede Well's Levity Bruce		d. Stede Well's Grace Ann		
LLOYD, GLEA H., MAR-LA-BOB GUERNSEY FARM, SPIRIT LAKE				
Bonnie Vistas Sno Frolic	7-7	365-2X	9102	574
s. St. James Count's Elmo		d. Valentine's Snow-Ball		
Green Valleys Kara	3-8	305-2X	8571	384
s. Elmwood Pharaoh		d. Green Valley's Karen		
Okoboji Spots Connie	4-0	223-2X	4037	214
s. Okoboji Mac		d. Spot of Mar-Bon Farm		
MAHR, MARVIN L. & SONS, WYNOLA GUERNSEY FARM, INDIANOLA				
Wynola Martina	6-1	305-2X	8026	369
s. Boulder Bridge Sailor Boy		d. Wynola Martie		
Wintercrests L W Mirth	4-0	305-2X	7302	359
s. Two Brooks Lordship		d. Nook-Dale W. Mirth		
Wynola D Frederica	4-4	227-2X	6691	308
s. Boulder Bridge Destiny		d. Wynola Fredetta		
Wynola D Marjorie	4-2	305-2X	7469	342
s. Boulder Bridge Destiny		d. Wynola Martie		
Wynola D Lora	3-6	305-2X	8878	396
s. Boulder Bridge Destiny		d. Wynola Lorinda		
Wynola Marigold	3-0	305-2X	7672	390
s. McDonald Farms High Iowan		d. Wynola Martina		
Wynola Marsha	3-0	299-2X	8057	388
s. Boulder Bridge Destiny		d. Wynola Marcella		
Wynola Judy	2-1	305-2X	8215	435
s. Fairlawn Merit's Matchless		d. Wynola Marcella		
Wynola Julie	2-1	305-2X	7183	341
s. Fairlawn Merit's Matchless		d. Wynola Marcella		
Wynola Marshanna	2-0	305-2X	6878	280
s. Fairlawn Merit's Matchless		d. Wynola Martina		
Wynola Mitza	1-9	305-2X	5612	264
s. Fairlawn Merit's Matchless		d. Wynola D. Marjorie		
Wynola Mira	1-11	296-2X	5922	262
s. Fairlawn Merit's Matchless		d. Wintercrest's L. W. Mirth		
MAYER, R. D., PRAIRIE HILL FARM, OSCEOLA COUNTY				
Prairie Hill Luckys Unette	4-7	290-2X	6872	347
s. Cheeri-Hill Phoebe's Lucky		d. Prairie Hill Miss Quality		
Prairie Hill Rexs Urchin	4-6	305-2X	8345	407
s. Lyrene Beda's Rex Lad		d. Prairie Hill S. Susy		
Prairie Hill Victory	3-5	305-2X	6687	336
s. Burton Lane's Thor's Norris		d. Prairie Hill Merry		
Prairie Hill Velvet	3-2	305-2X	5014	270
s. Lyrene Ch. Wistar		d. Prairie Hill Robin		
McCOY, RALPH M. & SON, McCOY'S GUERNSEY FARM, HEPBURN				
McCoys Farm Dream	4-4	305-2X	6106	382
s. Skyline Triumph's Royalist		d. Senator's Dimple		
McCoys Farm Fancy	2-0	284-2X	4965	239
s. Skyline Triumph's Royalist		d. McCoy's Farm Hope		
MORGAN, PAUL B. & LEON E., ROSE LAWN FARM, CRESCO				
Rose Lawn Priestess	4-10	305-2X	5915	300
s. Highland Place Peer		d. Rose Sue of Rose Lawn		
Rose Lawn Dots Prissy	4-0	305-2X	5099	222
s. Highland Place Peer		d. Rose Lawn Dot		
Rose Lawn Pricilla Girl	4-0	305-2X	6033	314
s. Highland Place Peer		d. Rose Lawn Tillie		
Rose Lawn Polly	3-0	305-2X	8583	405
s. Highland Place Peer		d. Rose Lawn Charmer's Molly		
Rose Lawn Celia	2211	282-2X	7584	383
s. Clermont Count Cavalier		d. Rose Lawn Molly's Patsy		
Rose Lawn Colette	2-0	305-2X	5603	295
s. Clermont Count Cavalier		d. Rose Lawn Priestess		
Rose Lawn Claribel	1-11	305-2X	6473	342
s. Clermont Count Cavalier		d. Rose Lawn Charmer's Molly		
Rose Lawn Coralee	1-11	305-2X	5129	299
s. Clermont Count Cavalier		d. Rose Sue of Rose Lawn		
PANCRATZ, ARNOLD M., ELMWOOD FARM, DUBUQUE				
Elmwood Sunset	4-6	344-2X	13158	663
s. Wey Acres Colonel's Superior		d. Premier's Sunbeam of Alvadean		
Elmwood Lacie	4-6	365-2X	15017	796
s. Wey Acres Colonel's Superior		d. Faith of Hickory Hill		
Elmwood Lilac	2-8	365-2X	11844	607
s. Elmwood Superior Prince		d. Elmwood Mariam		
Elmwood Jill	2-6	365-2X	10021	595
s. Elmwood Superior Prince		d. Elmwood Rosalie		
PRATT, DONALD W., RICARBRU FARM, GLIDDEN				
Ricarbru Silver Candy	7-8	305-2X	10129	426
s. Suneslope's A. P. Silver		d. Carroll of Shirdophil's Milda		
Ricarbru S H Lady	3-0	305-2X	8165	393
s. Sylvest Hillis Blue Spruce		d. Ricarbru Bonnie's Laura		
Ricarbru E Belva	2-1	305-2X	7461	376
s. Suneslope's Charming Eldor		d. Ricarbru S. Beauty		
Ricarbru E Louise	2-0	305-2X	6398	320
s. Suneslope's Charming Eldor		d. Ricarbru Bonnie's Laura		
Ricarbru S H Alberta	2-6	305-2X	7564	379
s. Sylvest Hillis of Blue Spruce		d. Ricarbru B. Alma		
REESE, HARRY, STRINGTOWN GUERNSEY FARM, PRESCOTT				
Stringtown Miss Tessa	10-0	365-2X	10523	504
s. Stringtown Jacques		d. Stringtown Tarinca's Taressa		
Stringtown T Trudy	2-5	365-2X	9311	364
s. Stringtown Timepiece		d. Stringtown Truebell		
ROBISON, GEORGE, ROSE-VU FARM, CANTRIL				
Gayle Counts Gem	6-8	305-2X	8162	463
s. Golden Count Pharaoh		d. Starr Farm Gayle		
Rose Vu Lu Lu	5-5	296-2X	7496	337
s. Golden Count Pharaoh		d. Agnes of Green Acres		
Rose Vu Judy	5-5	299-2X	10418	550
s. Royal Alex		d. Jennie's Elaine		
Elmwood Minuet	5-7	305-2X	10013	454
s. Elmwood Etta's Grandee		d. Elmwood Gallia		
Rose Vu Mable	4-4	300-2X	7392	402
s. Plane View King's Consul		d. Wildwood Master Jennie Wren		
Rose Vu Cora	4-4	305-2X	7141	397
s. Plane View King's Consul		d. Wildwood's Levity Corliss		
Rose Vu Iris	4-2	305-2X	8991	460
s. Plane View King's Consul		d. Rose-Vu Arabella		
Rose Vu Bonnie	4-3	305-2X	10508	457
s. Plane View King's Consul		d. Agnes' Nancy of Green Acres		
Rose Vu Nell	3-3	305-2X	7319	351
s. Hawkeye Silvette's Grandee		d. Agnes' Nancy of Green Acres		
Rose Vu Iva	2-7	303-2X	6397	268
s. Antietam H. Marvel		d. Wildwood's Levity Corliss		
Rose Vu Tulip	2-4	301-2X	6642	369
s. Antietam H. Marvel		d. Charlotte Fashion of Avondale		
Rose Vu Canova	2-1	305-2X	6605	329
s. Antietam H. Marvel		d. Rose-Vu Judy		
SAWIN, H. W. & SON, PRAIRIE LODGE, NORTHWOOD				
Boulder Bridge Winsome	8-8	305-2X	9276	494
s. Valleywood Valiant Hero		d. Douglaston Lady Lucy		
Prairie Lodge Dorothy	6-2	305-2X	8665	433
s. Boulder Bridge Nomad		d. Prairie Lodge Golden Dream		
Highlands Betty Lou	6-0	305-2X	11753	603
s. Dunwalke Aristocrat		d. Betty May of Highlands		
Boulder Bridge A Bluet	5-9	299-2X	9667	463
s. Boulder Bridge Aggressor		d. Evergreen's Golden Lass		
Prairie Lodge Golden Rosette	4-0	239-2X	6568	295
s. Langwater Catamount		d. Prairie Lodge Rosabell		
Prairie Lodge C Prudence	3-7	277-2X	3972	223
s. Langwater Catamount		d. Prairie Lodge Topsy		
Prairie Lodge C Golden Lass	2-1	305-2X	7095	336
s. Langwater Catamount		d. Boulder Bridge A. Bluet		
VOGT, RAYMOND H. & SONS, KENOREN FARM, HAVERHILL				
Kenoren Farm Lady	3-0	305-2X	6683	351
s. Rosebud Farm F Royal		d. Crawford's Farm Dame		
Kenoren Farm Janice	2-3	305-2X	7188	330
s. Rosebud Farm F Royal		d. Kenoren Farm's Joy		
Kenoren Farm Royal Eva	2-6	305-2X	6012	334
s. Rosebud Farm F Royal		d. Kenoren Farms Evelyn		
WING, WALTER & SONS, VALERIA				
Valiant Queen of Pine Crist	7-9	305-2X	9261	413
s. Evelyn's Pride Champion		d. Rosalie's Rosa		
Wing Acres R Reta	4-7	305-2X	5193	278
s. Jaebardale Forward's Rocket		d. Reta's Pride of North-Land		
Wing Acres Rockette	4-6	305-2X	7575	336
s. Jaebardale Forward's Rocker		d. Ulysess' Lady Jane		
Ramona of Southwick Farm	4-1	305-2X	6522	327
s. Boulder Bridge Investment		d. Rosie of Southwick Farm		
Wing Acres Rocket Belle	2-6	305-2X	7499	378
s. Jaebardale Forward's Rocket		d. Herald's Madge of Marigold		
WOODRUFF, LEROY, WOODRUFF'S GUERNSEY FARM, INDIANOLA				
Geries Lady Grace	5-5	268-2X	8030	415
s. Dean's Matchmaker of Tiptonola		d. Dalmuth Pomeroy's Gerie		
Guerwyn Rose	3-2	305-2X	7175	400
s. Skyline Challenger's Liberator		d. Guerwyn Brenda		
Ridge View Noble Maggie	3-5	255-2X	7378	374
s. Curtiss Candy Noble Curtiss		d. Meadowmere Dianthus		
Idas Irene of Woodruff Farm	3-3	267-2X	8747	405
s. Lakewood Keystone		d. Owendale Bomber's Ida		

KANSAS

BATDORF, RALPH, BATDORF'S GUERNSEY FARM, WELLSVILLE				
Batdorfs Bubbles	6-11	243-2X	7050	381
s. Ransom Gracie's Chris		d. Batdorf's Buelah		
Batdorfs Hattie	5-1	305-2X	11509	621
s. Ransom Gracie's Chris		d. Batdorf's Hilda		
Batdorfs Honey K	2-9	305-2X	7875	437
s. Cooper's Kandy		d. Batdorf's Honey		
Batdorfs Beatrice	2-0	305-2X	8360	416
s. Cooper's Kandy		d. Batdorf's Blondie		
Batdorfs Wanda	2-0	305-2X	7008	358
s. Cooper's Kandy		d. Batdorf's Betty Wildfire		
BERNDT, ALAN A., SIMPSON				
Starlett M L T Kristie	2-11	305-2X	8368	400
s. Meadow Lodge King's Trumpeter		d. Meadow Lodge Gay Kyrna		
BERTHOLF, W. H., GREEN PASTURES FARM, WICHITA				
Royal O Etta	8-9	278-2X	6171	325
s. Al-Mede Rex's Comet		d. Royal Etta 4th's Jennie's Judy		
Bertholfs Illustrious Ellen	6-6	305-2X	9284	437
s. Seco Imperial Illustrious		d. Crusader's Princess Patsy		
Bertholfs V L Lily	4-6	305-2X	8931	489
s. Walker Farms Viscount		d. Bertholf's Dexter Lilac		
Bertholfs V V Vanity	3-5	305-2X	8117	469
s. Walker Farms Viscount		d. Jo-Mar Fashioner's Violet		
BEYER, CARL H., C. B. FARM, BELLEVILLE				
C B Roxistie	4-2	282-2X	7190	345
s. Cooper's Inrox		d. Christie of Sunnyplains		
CLARY, A. K., DOUGLASS				
Clarys Luella	7-1	293-2X	8055	407
s. St. Albans Actor Grandee		d. Ellen's Emma of C. D.		

Clarys Pansys Delight	3-2	299-2X	7227	386
s. Gaylord Honor's Lad		d. Valet's Pansy		
Clarys Evas Frisky	2-6	305-2X	8229	421
s. Gaylord Honor's Lad		d. Clary's Emma's Eva		
Clarys Ermas Ruth	2-1	290-2X	6301	303
s. Gaylord Honor's Lad		d. West Road Erma		
Clarys Peggys Dorothy	2-2	305-2X	7178	348
s. Gaylord Honor's Lad		d. Clary's Peggy		
Clarys Luellas Nettie	2-1	300-2X	9593	397
s. Gaylord Honor's Lad		d. Clary's Luella		
Clary Lilys Virginia	2-2	305-2X	8396	393
s. Gaylord Honor's Lad		d. Clary's Pauline's Lily		
CROSLEY, DALE, HI-VU FARM, PRATT				
Crosleys Queen Pixie	4-10	264-2X	8989	459
s. Meadow Lodge King George		d. Anita's Pin Up Girl		
Crosleys Queen Bella	4-1	296-2X	8238	427
s. Meadow Lodge King George		d. Evelyn's Bonnie Belle		
Crosleys Queen Lotus	4-0	297-2X	7716	451
s. Meadow Lodge King George		d. Blossomland Leta		
Hi Vu Medla Pet	3-11	208-2X	6703	334
s. Meadow Lane Prince Paul		d. Anita's Pin Up Girl		
Hi Vu Medla Sunny	2-1	305-2X	6306	300
s. Meadow Lane Prince Paul		d. Crosley's Favorite Sue		
Hi Vu Medla Lute	2-2	305-2X	8486	460
s. Meadow Lane Prince Paul		d. Crosley's Queen Lotus		
Hi Vu Medla Goldie	2-3	287-2X	6630	381
s. Meadow Lane Prince Paul		d. Crosley's Queen Ginny		
Hi Vu Medla Dot	2-3	268-2X	6051	346
s. Meadow Lane Prince Paul		d. Crosley's Queen Pixie		
ECKMAN, ALBERT W., ECKMAN'S GUERNSEY FARM, BALDWIN				
Eckmans Francine	9-11	305-2X	10834	608
s. Ransom Worldbeater's Wrecker		d. Batdorf's Jean		
Eckmans Beautys Snowflake	5-0	305-2X	9139	517
s. Farview Imperial Heritage		d. Eckman's Baby's Beauty		
JOHNSON, HOWARD H., VALKOMNA GUERNSEY FARM, OTTAWA				
Fritzs Belles Mable	16-11	305-2X	5504	234
s. Jo-Mar Fritz		d. Lady Belle of Maple Lodge		
Valkomna Patty	5-7	236-2X	5349	257
s. Betty's Sir Galahad		d. Bridget's Bessy		
Valkomna B Irene	5-1	295-2X	7318	426
s. St. Albans Actor's Beau		d. Valkomna April		
Valkomna B Jennene	5-1	250-2X	5632	306
s. St. Albans Actor's Beau		d. Mable's Jennifer Joan		
Valkomna Dally	3-6	305-2X	6644	358
s. Valkomna Danny Boy		d. Valkomna Heiress		
Valkomna Dilly	3-4	228-2X	3467	158
s. Valkomna Danny Boy		d. Valkomna Rita		
Valkomna Venus	2-3	305-2X	5764	366
s. Valkomna V. Viking		d. Valkomna Dixie		
KANSAS STATE COLLEGE, MANHATTAN				
Loraine of Streverling	11-6	241-2X	5898	234
s. Sunny Valley's MacArthur		d. Sequel Delight of Streverling		
Kanstacol Reliance Belle	3-11	305-2X	9038	446
s. Skyline Challenger's Reliance		d. Kanstacol Favor Eventide		
KISSINGER, HOWARD A., SPRINGDALE GUERNSEY FARM, OTTAWA				
Springdale Margies Marvella	9-2	305-2X	6444	323
s. Springdale Famous		d. Springdale Margie		
Springdale Ingles Lola	4-2	305-2X	7074	368
s. Cooper's Ingle		d. Springdale Lora Li		
Springdale Ingles Mollie	2-0	305-2X	6027	303
s. Cooper's Ingle		d. Springdale Model Maisie		
LAMBERT, PERRY H. & DICKERSON, MAX, SUNRISE FARM, HIAWATHA				
Sunrise Tiaras P Tinkle	2-2	305-2X	10376	510
s. Walker Farms Paramount		d. Meadow Lodge Tiara		
Sunrise Onas A Osa	2-1	305-2X	9237	525
s. Ransom April's Administrator		d. Sunrise Onetta's K Ona		
NELSON, J. L., CEDAR DRIVE FARM, WICHITA				
Supercrusts Superb of C D	2-8	305-2X	9523	465
s. Grandee's Play Boy of C. D.		d. Baron's Supercrust of C.D.		
Lolas Lilly of C D	2-2	305-2X	9259	467
s. West Road Monarch		d. Cooper's Actor's Lola		
NUTTER, LELAND M., GOLDEN BELL GUERNSEY FARM, AUGUSTA				
Jewel Ladys Colleen	4-5	275-2X	5935	309
s. Iowa-Way Valor's Prince		d. Carmen's Jewel Lady		
Cedar Springs Birdie Blossom	3-0	305-2X	8050	420
s. Skyline Challenger's Reliance		d. Cedar Springs' Birdie		
RAYMOND, CLARENCE, CEDAR MANOR FARM, FREDONIA				
Cedar Manor Annabell	3-8	365-2X	10262	513
s. Meadow Lodge King Triton		d. Glencliff A Arlon		
Cedar Manor Beauty	3-8	365-2X	10172	505
s. McDonald Farms King Augustus		d. St. Albans Glamour V. B. Spot		
Cedar Manor B H Jolly	2-1	305-2X	3403	190
s. Repelmar Baron Herald		d. Cedar Manor Josephine		
Cedar Manor B H Dolly	2-0	305-2X	6793	358
s. Repelmar Baron Herald		d. Cedar Manor Dee		
RINGER, RONNIE & LLOYD, RINGER GUERNSEY FARM, WICHITA				
Sunbright Kings Lucille	10-4	257-2X	5992	288
s. Daisy's Sunbright King		d. Don's Le Fawn		
Bonds Clarinda	8-6	305-2X	9129	482
s. Royal Bonelle's Bond		d. Sunbright King's Clarissa		
West Road Flossie	4-9	260-2X	7181	343
s. Colorado's Acme		d. Hershberger's Favor's Mabel		
Hi Vu Medla Rita	3-11	180-2X	4612	235
s. Meadow Lane Prince Paul		d. Crosley's Queen Rega		
Clary Ellas Blanche	2-3	280-2X	4995	239
s. Gaylord Honor's Lad		d. Royal's June Ella		
TAYLOR, FAY E., FAY'S GUERNSEY FARM, WELLINGTON				
Hillside Dollys Dawn	10-2	269-2X	7377	420
s. Meadow Lodge Favor		d. Buttercup's Lady Dolly		
Clarys Paulines Lily	4-11	241-2X	4733	244
s. Hershberger's King Pal		d. Rex's Olivia's Pauline		
TROYER, M. M., TROYER GUERNSEY FARM, CONWAY				
Violets Cherry	4-8	362-2X	9860	525
s. Iowa-Way Valor's Prince		d. Charm's Violet		
Carnations Princess Primrose	2-0	305-2X	4982	260
s. Iowa-Way Valor's Prince		d. Bonnie Jean's Carnation		
S Carnations Sultan Posy	1-8	266-2X	4876	242
s. Hershberger Crusade's Sultan		d. Stella's Carnation		
UNRUH, OLIVER R., HILLSBORO				
Cedar Springs Patsy	9-1	305-2X	9430	505
s. Cedar Springs Athlete		d. Rosebud's Milk Maid Mabel		
Cedar Springs Vickie	7-6	305-2X	10364	420
s. King's Laddie's Reveler		d. Cedar Springs' Maggie		
Cedar Springs May Belle	8-0	305-2X	9075	409
s. Cedar Springs Athlete		d. Cedar Springs' Rosebud		
Sunbright Kings Martha	8-3	305-2X	8977	481
s. Daisy's Sunbright King		d. Don's Le Fawn		
Cedar Springs Peggys Mabel	5-0	305-2X	9701	458
s. Flying Horse Master's Foremost		d. Cedar Springs' Peggy		
Cedar Springs Peggy Ann	3-10	278-2X	5412	281
s. Cooper's Inrox		d. Cedar Springs' Peggy		
WINN, ALBERT J., BURLINGTON				
Graber Vedeos Lillian	3-8	305-2X	6846	341
s. Lily Lane King's Lad Vedeo		d. Brandtjen's Laurel		

KENTUCKY

ALLISON, W. L. & CHARLES, GOLDEN GRAIN FARMS, MAYS LICK				
Golden Grains Barbara	7-3	294-2X	7748	359
s. Golden Grange R. Prince		d. Pearl's Beauty Barbara 4th		
Kims Maxims May 2d	6-9	290-2X	11142	471
s. Golden Grange R. Prince		d. Kim's Maxim's May		
R Princes Beauty	6-3	299-2X	9680	373
s. Golden Grange R. Prince		d. Pearl's Beauty Barbara 3d		
Carol of Golden Grain	6-0	305-2X	8905	411
s. Golden Grange R. Prince		d. Carrie Beauty of Valley View 2d		
Lilly of Golden Grain	6-0	305-2X	9517	387
s. Golden Grange R. Prince		d. Emerald Triumphant Lettie		
Carrie of Golden Grain 2d	5-10	305-2X	9113	374
s. Golden Grange R. Prince		d. Carrie of Golden Grain		
Pansy of Brandywine 3d	4-11	305-2X	7233	350
s. Golden Grange R. Prince		d. Pansy of Brandywine		
Lakewood I Katrinka	5-0	305-2X	6000	307
s. Curtiss Candy Levity Ivanhoe		d. Sun-Blest Farms Pearl		
Golden Grain Sentry Bessy	2-8	305-2X	8478	399
s. Raemelton Sentry Golden Grain		d. Bessy of Twin Locust		
Hullwood M Lena	3-8	305-2X	6518	320
s. McDonald Farms Heir's Milton		d. Hullwood Queen Belma		
Sentry Doll Golden Grain	2-5	301-2X	6382	283
s. Raemelton Sentry Golden Grain		d. Leatherwood Dolly 3d		
Golden Grain Sentry Barbette	1-9	291-2X	6075	287
s. Raemelton Sentry Golden Grain		d. Golden Grain's Barbara		
BEASLEY, L. F., RIVERSIDE FARM, FRANKLIN				
Golden Bull Farms Queen	10-5	305-2X	7196	352
s. Flying Horse Footprint		d. Queentine of Green Acres		
T O H Dorothy	7-1	289-2X	6494	291
s. McNaughton's Chestermark		d. Notla Haywood's Adeline		
R Lanes Colleen	5-10	305-2X	7197	324
s. R. Lane Proud King		d. R. Lane's Marie		
Ideals Dandy Boys Priscilla	6-8	250-2X	4655	223
s. Ideal's Dandy Boy		d. Ideal's Champ's Pearlett		
Ideals Spotswoods Priscilla	4-1	305-2X	8311	405
s. Ideal's Spotswood		d. Ideal's Dandy Boy's Priscilla		
Riverside Contents Rita	2-7	305-2X	5491	283
s. Henslee Farms G. Content		d. Robin Roost Rita		
BEREA COLLEGE, BEREA				
Meteors Golden Sue	6-6	305-2X	8224	434
s. Meteor's Golden Lad		d. Berea Challenger's Lassie		
Elm Echo Farm M Blossom	6-5	305-2X	9986	460
s. McDonald Farms Valor Monarch		d. Patty Marie of Elm Echo		
Berea Comets Joyful	7-9	305-2X	10082	477
s. Foremost Comet 15th		d. Berea Meteor's Gay Lady		
Berea Charity of Carthage	4-6	305-2X	7969	432
s. Challenger's Carthaginian		d. Challenger's Charity		
Berea Challengers Myrna	3-11	305-2X	8371	441
s. King Challenger of Annville		d. Berea Meteor's Marigold		
Lansdowne Golden Arlene	3-9	287-2X	9777	452
s. Golden Bull Farms Golden		d. Med O Dale Arlene		
Berea Challengers Harriet	3-8	305-2X	9362	440
s. King Challenger of Annville		d. Wakelea Harriett		
Berea Rocklands Flossie	3-9	293-2X	9142	389
s. Lockshore Rockland's Duke		d. Challenger's Berea Flossie		
Berea Challengers Blossom	3-4	305-2X	8906	434
s. King Challenger of Annville		d. Elm Echo Farm M. Blossom		
Berea Comets Daisymae	2-3	305-2X	8752	427
s. Foremost Comet 15th		d. Berea Challenger's Daisymae		
Berea Challengers Lola	2-2	305-2X	6493	306
s. King Challenger of Annville		d. Berea Charity's Ultima		
BURNETTE, CECIL & HIXSON, ELMER, MR. & MRS., WILLOW-WILDE FARM, FULTON				
Park Lane Angeline	13-8	305-2X	9043	431
s. Wern's Muiroc's Ambassador		d. Park Lane Bountiful		
Triumphs Princess Lyn	6-2	305-2X	6434	339
s. Woodside Bell's Triumph		d. Regent King's Princess		
Willow Wildes Willowdean	5-6	305-2X	5487	282
s. Hearthstone Kingpin		d. Silver Forest Injan		
Willow Wildes Bettie Lou	5-4	305-2X	4817	246
s. Hearthstone Kingpin		d. Willow-Wilde's Angeline Bettie		
Willow Wildes Pansy	5-1	305-2X	9928	541
s. Hearthstone Kingpin		d. Park Lane Frosty Morn		
Willow Wildes Souvenir	4-9	305-2X	8323	466
s. Hearthstone Kingpin		d. Willow-Wilde's Royal Maxim		
Goldenrod A Ann	4-2	305-2X	7534	350
s. Goldenrod Alpha		d. Boulder Bridge C. Amaryllis		
Willow Wildes Starlight Ann	4-1	305-2X	8683	490
s. Hearthstone Kingpin		d. Red Cross Bright Ann		
Willow Wildes Kings Sue	2-4	303-2X	6949	376
s. Cowham Farm Tress' King		d. Willow-Wilde's Souvenir		
McCREADY, RICHARD F., LITTLE STONER FARM, WINCHESTER				
C Fs Romulus Nell	9-11	271-2X	4953	254
s. Coldspring's Romulus Lad		d. C. F's Nellie Bly		
Red Cross Lucky Omega	7-11	227-2X	5071	251
s. Quail Roost Lucky Choice		d. Red Cross Maxim's Doll		
Hickory Hill Mary Jane	7-2	231-2X	4262	210
s. Hill Girt Victor		d. Hickory Hill Levity Jane		
Red Cross Noble Beulah	4-9	298-2X	6254	326
s. Quail Roost Noble Maximus		d. Red Cross Bright Beulah		

Little Stoners J B	4-1	305-2X	4613	238
s. Eagle Valley Cora's A. Joffre		d. Little Stoner's Bright Blossom		
Hickory Hill Lee Ann 2d	3-6	305-2X	5847	295
s. Bournedale Prince Pat		d. Hickory Hill Lee Ann		
McCULLOUGH, MARVIN, ORLETON FARM, LEXINGTON				
Mary of Locust Grove Farm	13-2	264-2X	7511	383
s. Marie's King of Locust Grove		d. Rapid Flo of Locust Grove Farm		
Toro Sue of Orleton Farm	6-7	244-2X	5100	254
s. Toro Gay of Orleton Farm		d. Hickory Hill V. Sue Ellen		
Kings Dale of Orleton Farm	5-11	305-2X	6398	317
s. Spendthrift King		d. Arbobess P. Dale		
Pats Leda of Orleton Farm	3-11	282-2X	5225	262
s. Red Cross Patient Dictator		d. King's Dale of Orleton Farm		
Kings Tess of Orleton Farm	4-1	296-2X	6626	345
s. Spendthrift King		d. Arbobess P. Dale		
Nobs Marie of Orleton Farm	3-2	305-2X	7743	399
s. Red Cross Noble Patrick		d. Mary of Locust Grove Farm		
Nobs Gay of Orleton Farm	2-4	305-2X	5904	297
s. Red Cross Noble Patrick		d. Rose Tree Gay Bunte		
Nobs Reba of Orleton Farm	2-2	277-2X	6599	338
s. Red Cross Noble Patrick		d. Arbobess P. Dale		
Nobs Tolena of Orleton Farm	2-4	305-2X	6661	340
s. Red Cross Noble Patrick		d. Toro's Lena of Orleton Farm		
STODGHILL, H. W., BROOKSIDE FARM, ANCHORAGE				
Gaylord Phils Starglow	9-2	305-2X	5029	235
s. Gaylord Squire's Philosopher		d. Gaylord's Spungold		
Brooksides Lady Anala	5-5	277-2X	5747	265
s. Gaylord Honor's Pilot		d. Brookside's Lady Annabel		
Brookside Sieges Pansey	3-10	273-2X	3503	162
s. Brookside's Seige		d. Brookside's Lady Adtop		
Brookside Teds Tulip	2-8	305-2X	4090	186
s. Midview Royal's Ted		d. Gaylord Levity's Tulip		
U. C. MILK COMPANY, INCORPORATED, GOLDENROD FARM, MADISONVILLE				
Good Luck Sandra	8-10	268-2X	6356	286
s. Boulder Bridge Shah		d. Clover Glen Donna		
Goldenrod A Nancy	3-3	305-2X	9000	406
s. Goldenrod Alpha		d. Corum's Dairy Nanesta		
Goldenrod Ever Sharon	3-3	214-2X	4925	194
s. Boulder Bridge Evermore		d. Goldenrod Maxim Sally		

LOUISIANA

JOHNSON, M. L., CLOVER LEAF GUERNSEY FARM, MONROE				
Whippernock Raiders Viola	5-7	305-2X	7132	321
s. Bayville Raider		d. Whippernock's Violet		
Singleys I K Nanette	5-1	305-2X	6888	313
s. Seco Imperial Khedive		d. Sun Farms Monarch's Nancy		
Bayville Maxprints Helen	4-0	365-2X	6857	373
s. Fairlawn Maxim's Imprint		d. Bayville King's Helen		
Esquire Jessie's Little Jean	10-4	305-2X	6431	288
s. Green Meads Esquire		d. Sun Farms Emperor's Jessie		
Rancher Clover Girls Surprise	9-7	305-2X	8748	400
s. Primrose Venus Rancher		d. Gaylord's Clover Girl		
Challenger Lillians Brainless	9-4	348-2X	8551	373
s. Meteor's Carthage Challenger		d. Sun Farms Emperor's Lillian		
Rancher Beautys Heifer Lover	7-10	305-2X	8113	362
s. Primrose Venus Rancher		d. Paramount Eudora's Beauty		
Lucky Brainless Beulah	5-7	295-2X	6013	264
s. Quail Roost Lucky Choice		d. Challenger Lillian's Brainless		
VALLOT, STEPHEN V. & BOURGEOIS, J. M., BYE THE WAYE FARM, VILLE PLATTE				
Owendales Chieftains Kay	10-9	183-2X	2285	112
s. Finchley Manor Chieftain		d. Owendale's Kay		
Hamhurst Princes Rennie	4-1	305-2X	5347	259
s. McDonald Farms Le Noble Prince		d. Hamhurst Gladstone's Rennie		
Bye The Waye Prim Sweetheart	3-0	185-2X	2368	107
s. Big Springs Masterman		d. Big Springs M. Lady Prim		
Salyers Baby Ruth	2-9	285-2X	4719	248
s. Curtiss Candy Noble Curtiss		d. Inverness Country Anne		
Big Maple Matilda	2-4	305-2X	5171	236
s. Welcome In Masher		d. Welcome In Triumph Matilda		
Fuller Farms Lovely Dolly	2-2	201-2X	3501	182
s. Fuller Farms Confider		d. Fuller Farms Irish Doll		

MAINE

BRIGGS, H. C. & SON, BRIGEEN FARMS, TURNER				
Hidden Acres Regents Phyllis	8-1	269-2X	5389	221
s. Argilla Regent		d. Birchtree Queen Phyllis		
Driftrock Bobs Pearl	8-3	305-2X	11476	627
s. Tamworth Reveille's Dick		d. Bob of Driftrock Farm 4th		
Brigeen Twinkle Slogan	6-1	305-2X	9776	469
s. Walnut Crest Prophet's Slogan		d. Marie Palot		
Brigeen Farms Pollyanna	5-9	305-2X	8495	450
s. Brigeen Farm's Intruder		d. Greenlaw Farm Penny		
Guernsmoore Farm Adela	5-6	271-2X	8416	345
s. Florham Lenore's Ptolemy		d. Robinhood's Idelle		
Brigeen Farms Fame	5-2	298-2X	9621	438
s. Florham Lenore's Ptolemy		d. Maire Palot		
Brigeen Farms Faye	5-2	303-2X	8653	414
s. Florham Lenore's Ptolemy		d. Prince's Ione Princess		
Brigeen Honeydew Slogan	4-8	243-2X	5850	282
s. Walnut Crest Prophet's Slogan		d. Greenlaw Farm Penny		
Brigeen Farms Florina	4-1	305-2X	7203	363
s. Florham Lenore's Ptolemy		d. Brigeen Princeling's Dolly		
Tamworth R Betty	2-9	305-2X	6538	325
s. Hidden Acres Majesty's Royalty		d. Tamworth Wonder		
Brigeen Farms Dot	2-3	305-2X	7765	449
s. Hominy Hill Defiance		d. Driftrock Belle		
Brigeen Farms Deborah	2-0	295-2X	8118	373
s. Hominy Hill Defiance		d. Guernsmoore Farm Adela		
Brigeen Farms Luckys Lucy	2-0	281-2X	6825	318
s. Brigeen Farms Lucky Boy		d. Brigeen Farms Blanche		
Brigeen Farms Lillian	2-0	299-2X	5668	329
s. Brigeen Farms Lucky Boy		d. Brigeen Farms Fanny		
COLE, ROBERT W., COLE FARM DAIRY, BIDDEFORD				
Roughwood Colonels Mignonette	10-7	365-2X	13095	651
s. Flying Horse Lute's Colonel		d. Roughwood Mignonette		
Cole Farm Golden Premiere	6-3	365-2X	12196	524
s. Buster of Roundabout Farm		d. Maple Grove H Goldie		
Gay of Lake View	2-7	305-2X	9388	510
s. Loftyacres' Golden King		d. Crystal Baron of Lake View		
Cole Farm E. Gwen	2-3	365-2X	8240	443
s. Sheldegren Edgar		d. Cole Farm Cadillac Persis		
Cole Farm Lucky Ann	2-3	365-2X	8497	378
s. McDonald Farms Pre Lucky Boy		d. Cole Farm Buster's Ann		
GARDINER, R. H., OAKLANDS FARM, GARDINER				
Oaklands Edith	4-7	297-2X	10504	610
s. Great Elm C. Initiator		d. Oaklands Felicity		
Oaklands Glamour Girl	4-0	305-2X	9227	522
s. Great Elm C. Initiator		d. Oaklands Fashionabel		
Oaklands Daphne	3-9	305-2X	7532	363
s. Great Elm Phil's Lonnie		d. Oaklands Galatea		
GREENLAW, VERA, GREENLAW FARM, BELFAST				
Greenlaw Farm Countess Rosabel	9-9	365-2X	11389	543
s. Cathedral Count Rilma		d. Greenlaw Farm Patricia		
Greenlaw Farm Vemmilina	4-7	269-2X	9961	468
s. Sterlingold Prince Victor		d. Greenlaw Farm Princess Emma		
Greenlaw Farm Veulissa	3-7	305-2X	10273	544
s. Sterlingold Prince Victor		d. Greenlaw Farm Eulissa		
Greenlaw Farm Veula	2-5	305-2X	9755	437
s. Sterlingold Prince Victor		d. Greenlaw Farm Princess Eula		
MAINE, UNIVERSITY OF, ORONO				
U M Triumphs Monica	6-4	269-2X	7881	351
s. Wolfpen Triumph		d. Gold Dust's Madeline		
U M Faithful Camilla	5-9	295-2X	8398	380
s. McDonald Farms Faithful King		d. Gold Dust's Beulah		
U M Regina Buccaneer	4-3	234-2X	7654	429
s. U. M. Triumph Buccaneer		d. Gold Dust's Renee		
ROEHRIG, PAUL & CATHERINE R., CAPHIR FARM, WINDHAM				
Caphir Farm Jonquil	7-8	365-2X	9526	400
s. Langwater Gold Dawn		d. Jewel of Caphir Farm		
Caphir Farm Jarline	2-4	305-2X	5238	243
s. Langwater Jarl		d. Jewell of Caphir Farm		
Caphir Farm Jarls Alice	2-4	294-2X	4380	214
s. Langwater Jarl		d. Caphir Farm Dawn's Anita		
Caphir Farm Levitys Jeanne	2-11	343-2X	8012	380
s. Villa Crest Levity King		d. Caphir Farm Janice		
SHARPE, ARTHUR & LOIS, WINDWOLD FARM, SOUTH CHINA				
Marie of Windwold	5-1	300-2X	7730	467
s. Caesar's Laddie of M. H.		d. Forecaster's Moola		
Mary Lee of Windwold	4-1	305-2X	6395	337
s. Caesar's Laddie of M. H.		d. Laurie Lee of Windwold		
Annabel of Windwold	3-11	305-2X	6606	369
s. Caesar's Laddie of M. H.		d. Belle of Windwold		
Bonnie Lee of Windwold	3-3	258-2X	4760	240
s. Caesar's Laddie of M. H.		d. Laurie Lee of Windwold		
Glendora of Windwold	2-1	305-2X	7741	310
s. Index of Windwold		d. Laurie of Windwold		
Merrys Farm Cynthia	2-3	305-2X	6504	269
s. Villa Crest Levity King		d. Merrys' Farm Cinderella		
VAUGHAN, WILLIAM L., ELM HILL FARM, HALLOWELL				
Webotuck Valtess	9-3	216-2X	5358	221
s. Grassland Valle Electron		d. Webotuck Lady Tess		
Electrons Viola	8-4	301-2X	6382	294
s. Grassland Valle Electron		d. Squire's Violet of Greenway		
Elm Hill Charms Libby	7-5	298-2X	5982	273
s. Chedco Prince Charming		d. Webotuck Queen Phyllis		
Elm Hill Nell	5-1	262-2X	6354	282
s. Tamworth Iola's Prince		d. Elm Hill Hopefull		
Elm Hill Nerissa	5-1	243-2X	5092	232
s. Tamworth Iola's Prince		d. Squire's Violet of Greenway		
Elm Hill Nary	5-0	222-2X	7786	385
s. Webotuck Majesty		d. Webotuck Val Faith		
Elm Hill Orchid	4-2	288-2X	7661	352
s. Webotuck Majesty		d. Elm Hill Marcia		
Elm Hill Oleander	4-11	181-2X	2675	120
s. Tamworth Iola's Prince		d. Webotuck Queen Mable		
Elm Hill Patience	3-2	305-2X	7621	326
s. Webotuck Majesty		d. Elm Hill Miflora		
Elm Hill Peggy	3-3	215-2X	5516	299
s. Webotuck Majesty		d. Elm Hill Mary Alice		
WALKER, CLIFTON, HOMEFIELDS, WISCASSET				
Homefields A Eaglet	5-11	260-2X	8061	366
s. Golden Eagle Sensation		d. Homefields M. Beautie		
Homefields A Sandy	5-0	292-2X	9102	439
s. McDonald Farms Indenture		d. Homefields M. Nancy		
Homefields A Fawn	4-4	305-2X	11890	596
s. McDonald Farms Indenture		d. Homefields Dawne		
Homefields A Sweet Fern	3-3	305-2X	10404	522
s. Tarbell Golden Marmion		d. Homefields SB Molly Jane		
Homefields Majestys Eve	2-7	305-2X	6967	346
s. Wethersfield Majesty		d. Homefields A. Sandy		
Homefields Majestys Juanita	2-1	305-2X	7577	383
s. Wethersfield Majesty		d. Homefields A. Anita		
Homefields A Katrinka	2-2	305-2X	9294	427
s. Wychmere Noble Judge		d. Homefields A Majestys Jane		
Homefields A Juliane	2-0	305-2X	7944	346
s. Langwater Jarl		d. Homefields A. Babe		

MARYLAND

BACCHUS, T. W., JR., WHITE HALL FARM, ELKTON				
Osborne Hill Sallys Cutup	2-3	305-2X	6486	301
s. Blakeford Coronel		d. Osborne Hill Baron's Sally		
Coldsprings Designers Kanita	2-7	305-2X	8204	392
s. Coldspring's B. R. Designer		d. Coldspring's B. V. Kanita		
White Halls Josie	2-8	305-2X	9483	424
s. McDonald Farms High Omar		d. White Hall's Joyce		
McDonald Farms Miss True Lass	2-3	242-2X	4848	281
s. McDonald Farms Premier		d. McDonald Farms High Orlena		
Gwynllan Kings Jean	2-3	305-2X	7173	396
s. Namreg Coronation King		d. Gwynllan Vagabond Jean		
McDonald Farms Jolly Thekla	2-3	262-2X	7514	368
s. McDonald Farms High Neptune		d. McDonald Farms Le Relma		

BALDERSTON, LLOYD, III, COLORA FARM, COLORA

Knights Lustrous Ella	5-7	305-2X	9391	461
s. R. F.'s Highlander's Knight		d. Lustrous Starking Emma		
Anna Luck	5-1	305-2X	5646	321
s. Sherwood Forest Model Lucky		d. Madrey Farm Happy Pollyanna		
Lucky Peters Sue	4-11	305-2X	7911	517
s. Sherwood Forest Model Lucky		d. Peter's Sue		
Red Buds Ann	4-11	305-2X	9408	413
s. Antietam Knight		d. Stately Red Bud		
Knights Lucky Roberts	6-5	305-2X	8705	489
s. R. F.'s Highlander's Knight		d. Lucky Roberta		
A Star Coe	4-0	305-2X	9430	490
s. Antietam Knight		d. Star-Coe		
Knights Bonnie Lou	3-10	305-2X	7923	489
s. R. F.'s Highlander's Knight		d. Colora Bonnie Star		
Robs Coralene	3-9	305-2X	10030	510
s. Stately Rob		d. Knight's Coralene		
Robs Cora	3-9	305-2X	9600	593
s. Stately Rob		d. Knight's Lustrous Cora		
Knights R Vera	3-10	305-2X	11036	534
s. R. F.'s Highlander's Knight		d. Rob's Vira		
Lucking Ann	3-5	305-2X	7478	364
s. Antietam Knight		d. Star's Lucking-Ace		
Star Bonny Ann	2-11	305-2X	10447	513
s. Antietam Knight		d. Colora Bonnie Star		
Stately Ro Ann	2-7	305-2X	9475	478
s. Antietam Knight		d. Stately Roberta		
Carolitas Noble Carolita	2-6	305-2X	8475	426
s. Curtiss Candy Noble Curtiss		d. Monterey Carolita		
Knights Cora	2-2	305-2X	8725	527
s. R. F.'s Highlander's Knight		d. Lustrous Cora		

BLAKEFORD FARMS, INCORPORATED, QUEENSTOWN

Blakeford Fourtina	5-7	365-3X	13516	591
s. Blakeford Transformer		d. Reveller's Fanny		
Blakeford Baroness	2-9	305-3X	9020	480
s. Blakeford Lord Jim		d. Blakeford Lady Beverly		
Blakeford Laurel	2-1	305-3X	7223	369
s. Blakeford Transformer		d. Blakeford Lovelorn		

BROWN, FRANK D., JR., MOUNT ARARAT FARMS, PORT DEPOSIT

Mt Ararat Honeysuckle	7-8	271-2X	9408	471
s. Kitchener Delano		d. Rex's Rosilie of Bolton		
Jaebardale Forwards Princess	6-7	305-2X	9611	419
s. Langwater Forward		d. St. James Count's Queen		
Mt Ararat Royal Infanta	6-3	305-2X	11031	543
s. Mt. Ararat Royal Valor		d. Fancier's Eloise of Mt. Ararat		
Mt Ararat Queen Jacqueline	5-6	305-2X	12214	589
s. Hominy Hill Coronation King		d. Mt. Ararat Royal Flame		
Mt Ararat Queen Karabell	4-4	305-2X	8501	429
s. Hominy Hill Coronation King		d. Rex's Cowslip of Mt. Ararat		
Mt Ararat Rose Kestral	4-5	305-2X	12072	613
s. Foremost J. C.'s Royal		d. Mt. Ararat Queen Inez		
Mt. Ararat Queen Keyo	4-2	305-2X	11284	598
s. Hominy Hill Coronation King		d. Mt. Ararat Noble Hilda		
Mt Ararat Queen Kakapo	3-9	305-2X	11141	556
s. Hominy Hill Coronation King		d. Mt. Ararat Royal Goldfinch		
Maple Lane M Bernice	3-5	305-2X	9400	507
s. Gardenville Supreme's Mark		d. Gardenville H. Beatrice		
Mt. Ararat Luna Romana	3-2	365-2X	8944	411
s. Mt. Ararat Royal Jupiter		d. Mt. Ararat Queen Indra		
Mt Ararat Highland Lily	3-5	305-2X	8076	400
s. Mt. Ararat King James		d. Mt. Ararat Royal Iris		
Wyebrook Chary Lass	5-5	305-2X	7754	445
s. Wyebrook Imperial's Idol		d. Wyebrook Chary's Damsel		
Highland Chiefs Patsy	3-3	305-2X	10312	467
s. Coldspring's B. R. Chief		d. Highland Farm's Beauty's Pam		
Mt Ararat Rose Lorilda	3-3	245-2X	7893	403
s. Foremost J. C.'s Royal		d. Rex's Dearie of Mt. Ararat		
Mt Ararat Rose Loretta	2-10	305-2X	8005	410
s. Foremost J. C.'s Royal		d. Fancier's Dolly of Mt. Ararat		
Mt Ararat Queen Lorna	2-8	305-2X	9852	451
s. Hominy Hill Coronation King		d. Gerar Royal Foxy		
Mt Ararat Rose Marta	2-9	305-2X	7782	368
s. Foremost J. C.'s Royal		d. Mt. Ararat Queen Icasia		
Mt Ararat Arabian May	2-4	305-2X	7752	412
s. Mt. Ararat Khalif		d. Mt. Ararat Royal Infanta		
Mt Ararat Rose Marilda	2-1	305-2X	8067	344
s. Foremost J. C.'s Royal		d. Mt. Ararat Royal Ilda		
Mt Ararat Rose Mirabelle	2-1	305-2X	8305	392
s. Foremost J. C.'s Royal		d. Mt. Ararat Queen Karabell		
Mt Ararat Arabian Moonlight	2-1	305-2X	7140	382
s. Mt. Ararat Khalif		d. Mt. Ararat Royal Innocence		
Mt Ararat Rose Miranda	2-2	278-2X	5697	306
s. Foremost J.C.'s Royal		d. Quarry Valley's M. Dot		

BURLING, EDWARD, JR., RICH NECK MANOR FARM, CLAIBORNE

Belmont View Gazers Hope	4-10	305-2X	8620	449
s. Klondike Premost Star Gazer		d. Belmont View Brilliant's Daisy		
Rich Neck Manor Lily	3-8	305-2X	7476	389
s. Breakwater Farms Alert		d. Nan of Old Stone House		
Rich Neck Claiborne Larkspur	3-5	305-2X	6814	347
s. Lazy River Lord Claiborne		d. Caumsett Ocean Suntan		
Rich Neck Claiborne Marigold	3-5	305-2X	9841	428
s. Lazy River Lord Claiborne		d. Sobelman Farms Chrystal		
Rich Neck Claiborne Aster	3-5	305-2X	9960	526
s. Lazy River Lord Claiborne		d. Pearl of Old Stone House		
Rich Neck C Daisette	3-4	305-2X	8845	416
s. Lazy River Lord Claiborne		d. Delwake Butterfat Daisy		
Rich Neck Cindy	2-3	209-2X	6132	301
s. Hominy Hill Emory		d. Sobelman Farms Chrystal		

CARROLL, P. A., DOUGHOREGAN MANOR, ELLICOTT CITY

Manor Gloaming	9-5	294-2X	8507	386
s. Gay Boy's Governor of Fulton		d. Manor Dora		
Manor Agnes	7-2	305-2X	8112	386
s. Green Meads Designer		d. Manor Symphony		
Manor Annabelle	6-10	305-2X	9312	422
s. Green Meads Designer		d. Manor Foxy		
Manor Velvet	6-8	277-2X	11530	471
s. Marshallvale Valor		d. Manor Granny		
Manor Tri Sharon	5-1	254-2X	5850	262
s. Manor Triumph		d. Manor Sharon		
Manor Timara	4-5	305-2X	10548	476
s. Manor Timothy		d. Manor Vivian		
Manor Tradition	4-3	280-2X	7063	310
s. Broadwater Tumble		d. Manor Symphony		
Manor Inca	4-0	305-2X	7381	391
s. McDonald Farms Inheritor		d. Manor Venus		
Manor Ingenue	4-0	299-2X	7139	361
s. McDonald Farms Inheritor		d. Manor Agnes		
Manor Indeed	4-0	294-2X	7547	406
s. McDonald Farms Inheritor		d. Manor Gloaming		
Manor Lucky Angela	3-8	305-2X	8121	392
s. Sherwood Forest Model Lucky		d. Manor Angela		
Manor Tri Doris	3-2	305-2X	8676	408
s. Manor Triumph		d. Manor Doris		
Manor Lucky Sara	3-1	305-2X	6307	303
s. Sherwood Forest Model Lucky		d. Manor Sara		
Manor Tulane	3-1	305-2X	8109	372
s. Broadwater Tumble		d. Manor Gretchen		
Manor Just Malette	3-0	297-2X	8813	385
s. McDonald Farms Justification		d. Manor Malette		
Manor Idyl	2-2	295-2X	5981	292
s. McDonald Farms Inheritor		d. Manor Annabelle		
Manor Emmy	2-0	305-2X	5146	234
s. Hominy Hill Emory		d. Manor Verose		
Manor Just Aggie	1-11	305-2X	5472	264
s. McDonald Farms Justification		d. Manor Ingenue		
Manor Just Tradition	1-10	305-2X	5254	239
s. McDonald Farms Justification		d. Manor Tradition		
Manor Jestress	1-11	305-2X	6023	293
s. McDonald Farms Jeweler		d. Manor Viola		
Manor Jessy	1-11	305-2X	4352	187
s. McDonald Farms Jeweler		d. Manor Taline		
Manor Just Hero	2-2	292-2X	6899	306
s. McDonald Farms Justification		d. Manor Hero		

CECIL, H. M. & J. M., LANGHURST FARM, SUDLERSVILLE

Pioneer Point Belle	8-5	305-2X	9125	452
s. Erinton Patrick		d. Islander's Suzabella		
Langwood Kings Ann	2-1	305-2X	5204	263
s. Ideal's Charm King		d. Broadland Alice May		
Langhurst Kings Hazel	2-2	305-2X	7349	369
s. Ideal's Charm King		d. Laurel Locks Hurrah		
Langwood Kings Alice	1-11	305-2X	6141	337
s. Ideal's Charm King		d. Langwood Coronation Alice		

CLOVERLAND FARMS DAIRY, INCORPORATED, CLOVERLAND GUERNSEY FARMS, PHOENIX

Foxburgs Knights Juno	9-6	305-2X	12063	568
s. Pine Manor King's Knight		d. Foxburg's Africander's Juniper		
Cloverland L Queen	7-5	305-2X	10541	486
s. Coronation Leader		d. Oak Grove's Butterfat Queen		
Cloverland Farms I Betsy	5-3	305-2X	10702	555
s. McDonald Farms Granby Improver		d. Blakeford Deanie		
Cloverland S Bess	4-10	305-2X	9518	490
s. Cloverland Steadfast		d. Foxburg's Knight's Bessie		
Cloverland Farms Leader Brita	4-8	305-2X	12171	548
s. Coronation Leader		d. Foxburg's Cheer's Blossom		
Cloverland Farms Bo Peep	4-7	305-2X	9141	468
s. Coldspring's B. R. Imperial		d. Foxburg's Knight's Floretta		
Cloverland Farms K Beautiful	4-6	305-2X	7484	320
s. Pine Manor King's Knight		d. Gardenville Anna Lee		
Cloverland Farms F Lady	4-3	305-2X	8904	485
s. Pharos Indenture's Frosty		d. Cloverland Farms Fairy Lee		
Cloverland Farms L Favorite	3-8	305-2X	10645	526
s. Coronation Leader		d. Overseer's Redwing 2d's Fort		
Cloverland Farms S Lil	3-4	305-2X	6407	358
s. Cloverland Steadfast		d. Foxburg's Knight's Lily		
Cloverland Farms S Queenie	3-5	305-2X	10467	531
s. Cloverland Steadfast		d. Cloverland L. Queen		
Cloverland S Anna Lee	2-10	305-2X	9075	462
s. Cloverland Steadfast		d. Cloverland Farms K. Annabelle		
Cloverland I Blossom	2-8	305-2X	10772	559
s. McDonald Farms Granby Improver		d. Foxburg's Knight's Blossie		
Cloverland V Beaut	2-5	305-2X	9749	459
s. Wilgorlan Farms Valor		d. Cloverland Farms K. Beautiful		

COHEY, ALLEN H., CHESTERTOWN

Namreg Freidas Fanchon	8-9	262-2X	8873	443
s. McDonald Farms Hayward		d. Channel Point Freida		
Rose Maids Winnie	6-1	250-2X	7047	382
s. Little Brook's Prince		d. Duke's Rose Maiden		
Kennersley Patty Patience	4-10	247-2X	5384	241
s. Melfield's Patrick		d. Hannibal's Locust Hill Patty		
Kennersley Pat Anita	4-7	303-2X	6406	340
s. Blakeford Argonot		d. Kennersley's Courageous Pat		
Brandywood Doll Ace	4-10	281-2X	6555	354
s. Meredith Paradeau		d. Farragut's Admiral's Alice		
Pattemar Pearl	4-6	305-2X	6676	339
s. Mulberry Hill's Pattemar		d. Pon Setta		
Green Acres Lord Betty	3-11	305-2X	10635	444
s. Lazy River Lord Mac		d. Green Acres Betty Jane		
Lady Gypson Pauline	3-9	305-2X	9577	437
s. Bondwick's Paul		d. Bonny Boy's Lady Gypson		
Almar Cornelia	2-8	245-2X	5750	314
s. Hominy Hill Emory		d. Green Acres Cornelia		

COOK, E. R. & SON, EDICK FARM, KENNEDYVILLE

Pri Acquas Merry Sun Spot	9-1	305-2X	9570	416
s. Churn Creek's Honor Merrymaker		d. Sun Spot of Willow Hill		
Hi Holly T Jennifer	8-6	294-2X	10287	397
s. Green Acres Trump		d. Green Acres Joice		
Rock Meadow Daisy Belle	7-3	305-2X	9150	403
s. Goldwood Doctor		d. Rock Meadow Nan		
Fairfield Trumpeters Ida	4-0	331-2X	9238	439
s. Fairfield Insect's Trumpeter		d. Fairfield's Genacre		
Edick Lucy	3-11	305-2X	8556	397
s. Fairlawn Performer's Genius		d. Rosewald Lordship's Lilly		
Lazy River Genie	5-11	305-2X	10591	451
s. Franchester Levity Ace		d. First Management's Genius		

Lazy River Aces Alicia	4-8	268-2X	7172	318
s. Franchester Levity Ace		d. Lazy River Alice		
Edick P Rheba	2-8	305-2X	7348	363
s. Saddle River Diantha's Prince		d. Ruth of Cash Corner 2d		

COPPAGE, BENJ. L., MIDDLE ACRES FARM, SUDLERSVILLE

Driftwoods Cricket	6-10	305-2X	9675	435
s. Riegeldale Maywood		d. Robday's Gay Girl		
Middle Acres Lads Joan	4-2	305-2X	7467	366
s. Hill Girt Emory's Lad		d. Middle Acres Julie's Desire		
Middle Acres Lads Jane	4-1	213-2X	7258	352
s. Hill Girt Emory's Lad		d. Green Acres Select		
Walnut Bottoms Pre Boots	3-3	305-2X	5383	245
s. McDonald Farms Pre Old Gold		d. Walnut Bottom's Levity Beth		
Middle Acres Legacys Kay	3-3	250-2X	5972	268
s. Hill Girt Legacy's Ace		d. Valzac K. Heather		

DOWNEY, FRED C., WOODSIDE HALL FARMS, WILLIAMSPORT

Woodside Hall Ideal Nancy	7-8	305-2X	9966	467
s. Langwater Idol		d. Sonny Boy's Lady Ann		
Woodside Hall Founders Patina	5-7	355-2X	9926	458
s. Coldspring's Romulus Founder		d. Woodside Hall Just Lida		
Woodside Hall Ne Phoebe	4-10	365-2X	9851	550
s. McDonald Farms S. Newsboy		d. Woodside Hall Lady Joyce		
Woodside Hall Emorys Rhea	4-10	305-2X	8377	475
s. Hominy Hill Emory		d. Woodside Hall Lady Marilyn		
Woodside Hall Reason	4-3	305-2X	7965	417
s. Blakeford Nonpareil		d. Woodside Hall Idea		
Woodside Hall Emorys Raina	4-3	305-2X	8885	422
s. Hominy Hill Emory		d. Woodside Hall Knollton Hasty		
Woodside Hall C Rhoda	4-2	305-2X	10196	461
s. Coldspring's Noble's Cardinal		d. Woodside Hall Ideal Olga		
Woodside Hall I Sherry	3-8	244-2X	5820	311
s. McDonald Farms Inheritor		d. Coolbranch Guardy's Cherry		
Woodside Hall C Sandra	3-6	365-2X	10151	486
s. Coldspring's Noble's Cardinal		d. Woodside Hall Ideal Norma		
Woodside Hall Emorys Shirley	3-6	365-2X	8333	414
s. Hominy Hill Emory		d. Woodside Hall Lady Jean		
Woodside Hall C Success	3-2	254-2X	6348	292
s. Coldspring's Noble's Cardinal		d. Sonny Boy's Lady Ann		
Woodside Hall Le Saffron	2-9	365-2X	7446	409
s. McDonald Farms Le Raider		d. Woodside Hall Romeo's Pride		
Woodside Hall Thelma	2-6	305-2X	6003	316
s. McDonald Farms Jeweler		d. Woodside Hall Lady Marilyn		
Woodside Hall Ne Trixie	2-5	365-2X	6094	287
s. McDonald Farms S. Newsboy		d. Woodside Hall Kind Faithful		
Mulhocaway Holly Lilabel	2-5	334-2X	6826	341
s. Mulhocaway Butterfat Hollirex		d. Mulhocaway Butterfat Quibble		
Woodside Hall Romeos Thalia	2-2	338-2X	6272	311
s. Coldspring's B. R. Romeo		d. Woodside Hall Ideal Nancy		

ENGLAND, CHARLES P., GUERNLAND FARM, RISING SUN

Prosons Poinsetta	11-10	305-2X	11054	501
s. Proson		d. Gem's Evergreen Pearl		
Guernland Ardus	6-3	305-2X	7680	408
s. Hope's Son		d. Evergreen Royal's Amy		
Triumphs K L Roberta	3-1	305-2X	5481	318
s. Wilgorlan Farms Triumph		d. Knight's Lucky Roberta		
Guernland S Helen	2-9	305-2X	7029	400
s. Hope's Son		d. Guernland M. Hazel		

ENGLAND, EUGENE E., NORTH EAST

Prosons Lilac	9-4	365-2X	12453	675
s. Proson		d. Cavalier King's Easter Lilly		
Counts Progress Dora	8-10	224-2X	7471	369
s. Count's Progress		d. Buzzy's Royal Lillian		
Hopes Sons Ileam	7-10	305-2X	11025	549
s. Hope's Son		d. Golden Ultimas' Lucy		
Bright Lads Daisy	5-7	305-2X	10545	469
s. Proson's Bright Lad		d. Buzzy's Royal Peggy		
Bright Lads Della	5-0	291-2X	8297	384
s. Proson's Bright Lad		d. Emancipator's Delight		
Counts Progress Irene	4-9	305-2X	10593	529
s. Count's Progress		d. Hope's Son's Ileam		
Counts Progress Twilight	3-11	305-2X	8846	457
s. Count's Progress		d. Emancipator's Delight		
Rebas Golden Marie	3-10	305-2X	8198	390
s. Curtiss Candy Golden Curtiss		d. Bright Lad's Reba		
Counts Carol	3-5	305-2X	9541	446
s. Count's Progress		d. Hope's Son's Cora		
Counts Labelle	2-10	305-2X	7667	395
s. Count's Progress		d. Rajah's Annabel		
Counts Lilly	2-9	305-2X	7884	413
s. Count's Progress		d. Hope's Son's Nellie		
Counts Martha	2-8	305-2X	7573	397
s. Count's Progress		d. Bright Lad's Linda		
Counts Lady Ellen	2-4	305-2X	6020	281
s. Count's Progress		d. Count's Progress' Lady		

EVERETT, EARLE J. & SONS, DOGWOOD FARM, CHURCH HILL

Roseann of Hickory Ridge	10-11	267-2X	6878	281
s. Fairview's Border Bandit		d. Rose King's Patsie Nan		
Mulberry Hill Golden	4-0	290-2X	6499	296
s. Mulberry Hill's Mona's Comet		d. Mulberry Hill Pr. Golden		
Marengos Mode	3-11	352-2X	9126	404
s. Churn Creek's Noble Royal		d. Chenar's Fashion		
Dogwood Patsy	4-2	286-2X	8968	389
s. Langhurst Countryman		d. Dogwood Patricia		
Dogwood Calverts Ginerva	3-1	285-2X	7518	331
s. Ideal's Calvert		d. Pioneer Point Ginerva		
Dogwood Calverts Jeanie	3-0	305-2X	6500	355
s. Ideal's Calvert		d. Pioneer Point Jeanie		

FLETCHER, THEODORE E., TWIN MEADOWS FARM, CENTREVILLE

Ideals Standfast Azalea	6-7	305-2X	11925	552
s. Ideal's Standfast		d. Ideal's King's Azalea		
Ideals Charmers Lily	6-3	305-2X	9258	454
s. Gardenville Charmer		d. Ideal's Supreme's Lily		
Ideals Ensigns Lenoa	6-1	305-2X	8273	425
s. Ideal's Ensign		d. Welcome Lane's Lenoa		

FRAZER, JAMES STANLEY, BEAUFORT FARM, EARLEVILLE

Beaufort Kore	7-4	300-2X	5331	259
s. Beaufort Prediction		d. Beaufort Demeter		
Beaufort Rose White	5-1	305-2X	11119	586
s. McDonald Farms Fellowship		d. Cherub's May Rosalie		
Beaufort Lynne	4-5	305-2X	8563	405
s. Beaufort Prediction		d. Beaufort Demeter		
Beaufort Corinne	2-8	305-2X	8997	430
s. Blakeford Alert		d. Beaufort Cora		
Beaufort Lynette	2-2	284-2X	7937	321
s. Mt. Ararat Royal Foresight		d. Beaufort Lynne		
Beaufort Corette	2-1	272-2X	7186	337
s. McDonald Farms Inheritor		d. Beaufort Cora		

HERSEY, LEROY H., KNIGHTONGALE FARM, EDGEWATER

Knightongale Maxim Ann	7-4	296-2X	6998	362
s. Quail Roost Bright Maxim		d. Knightongale Queen Nancy		
Knightongale Nomax Hope	7-3	297-2X	8784	465
s. Quail Roost NoMax Favor		d. Knightongale Maxim Patience		
Knightongale Rose Duchess	5-9	305-2X	6234	285
s. Quail Roost Rose Duke		d. Knightongale Maxim Jean		
Knightongale Maxim Dot	5-6	297-2X	7888	410
s. Quail Roost Bright Maxim		d. Knightongale Queen Dorothy		
Knightongale Noble Beauty	2-3	365-2X	6412	350
s. Coldspring's Noble's Hermes		d. Springhill Ace's Jessie		
Knightongale Pre Roberta	2-1	305-2X	7955	302
s. McDonald Farms Pre Rollin		d. Knightongale Rose Robin		
Knightongale Pre Berta	2-0	305-2X	5388	282
s. McDonald Farms Pre Rollin		d. Knightongale Max Rhoda		
Knightongale Pre Gem	2-1	305-2X	7590	380
s. McDonald Farms Pre Rollin		d. Knightongale Maxim Jewel		

HULL, JOHN H., "HULLSIDE", WESTMINSTER

Hullside Supreme Remembrance	10-0	305-2X	10438	495
s. Val's Supreme of Pine Grove		d. Guardian's Princess Rose Bud		
Hullside Supreme Valencia	9-5	305-2X	11585	450
s. Val's Supreme of Pine Grove		d. Ultra Violet of Highway		
Churn Creeks Royal Hilma	9-0	305-2X	13873	508
s. Langwater May Royal		d. Bondwick's Hilda		
Hullside Supreme Veronica	8-4	305-2X	8676	367
s. Val's Supreme of Pine Grove		d. Ultra Violet of Highway		
Hullside Inheritors Beauty	2-3	305-2X	8711	389
s. McDonald Farms Inheritor		d. Hullside Supreme Butter		
Hullside Governors Dora	2-1	305-2X	7221	349
s. Riegeldale Maxim Governor		d. Riegeldale Max's Dulcinea		
Hullside Governors Julia	2-0	365-2X	9072	424
s. Riegeldale Maxim Governor		d. Hullside Supreme Jane		
Hullside Governors Vicki	2-0	305-2X	8841	406
s. Riegeldale Maxim Governor		d. Hullside Future Violet		
Hullside Alerts Virginia	2-0	305-2X	6429	293
s. Blakeford Alert		d. Hullside Supreme Veronica		

JOHNSON, MARY, CEDARTOWN FARM, SNOW HILL

Cedartown F Charm	7-2	305-2X	4056	206
s. Moughon Double Faithful		d. Charm of Cedartown Farm		
Cedartown Valiants Blanche	4-6	305-2X	3669	193
s. Mt. Ephraim Comet's Valiant		d. Betty of Cedartown Farm		
Cedartown Valiants Chick	5-6	305-2X	7224	343
s. Mt. Ephraim Comet's Valiant		d. Cedartown Charm's Faith		
Cedartown F Carol	5-2	305-2X	3563	186
s. Moughon Double Faithful		d. Cora of Cedartown Farm		
Cedartown Valiants Teenie	3-6	305-2X	4888	281
s. Mt. Ephraim Comet's Valiant		d. Christine of Cedartown Farm		

JONES, OLIVER C., MELFIELD FARM, CENTREVILLE

Melfield Opally	6-2	305-2X	10813	551
s. Melfield Steadfast King		d. Erinton Opal		
Melfield Tina	3-11	283-2X	8256	430
s. Melfield Steadfast King		d. Erinton Tina		
Melfield Patricia	2-11	305-2X	7647	373
s. Blakeford Carissa's Jim		d. Erinton Palustra		
Melfield Barmaid	1-10	305-2X	8850	438
s. Melfield Steadfast King		d. Erinton Baronia		
Melfield Donna	5-3	305-2X	11793	522
s. Erinton Patrick		d. Golden Dawn of Pioneer Point		
Melfield Suntan	7-4	305-2X	9957	442
s. Melfield Steadfast King		d. Erinton Sunbeam		
Melfield Happy	3-2	305-2X	8372	412
s. Blakeford Carissa's Jim		d. Chenar's Hazel		

MARYLAND, UNIVERSITY OF, COLLEGE PARK

U of Md Nonpareil Wanda	5-3	305-2X	6253	352
s. Blakeford Nonpareil		d. U of Md Luxor Helen		
U of Md Emory Hazel	2-3	305-2X	6196	348
s. Hominy Hill Emory		d. U of Md Nonpareil Lorita		
Langhurst Kings Pearl	2-4	305-2X	5960	282
s. Ideal's Charm King		d. Langhurst Princess		

MESSIX, W. BERNARD & WILLIAM B., JR., HOPESTEAD FARM, QUEEN ANNE

Kennersley Patricks Polly	8-10	365-2X	13167	549
s. Erinton Patrick		d. Emblem's Locust Hill Pollyanna		
Messixs Single Lads Duchess	3-11	365-2X	8691	405
s. Blakeford Single Lad		d. Messix's Donna		
Messixs Ideals Charlanne	2-0	365-2X	10081	446
s. Ideal's Notable		d. Kennersley Patrick's Charla		

PLANSOEN, LOUIS M., MULBERRY HILL FARM, EASTON

Ideals Beacons Pearlette	6-3	363-2X	10388	425
s. Ideal's Beacon		d. Ideal's L.D.'s Pearlette		
Mulberry Hill Mar Heroine	5-7	365-2X	13885	753
s. Bournedale Prince Marty		d. Kennersley Patrick's Heroine		
Mulberry Hill Mar Anna Bell	4-0	365-2X	8747	483
s. Bournedale Prince Marty		d. Hickory Hill Anna Belle		
Mulberry Hill Pr Marcella	4-11	279-2X	5746	261
s. Bournedale Charming Prince		d. Hi Holly Marcella		
Ideals Beacons Cloe	5-11	365-2X	11494	550
s. Ideal's Beacon		d. Triumph's Cloe of Maple Grove		
Mulberry Hill Em Lorica	2-6	365-2X	10503	551
s. Ideal's Eminent		d. Mulberry Hill Pr. Lorica		
Mulberry Hill Em Caprice	2-7	314-2X	9199	466
s. Ideal's Eminent		d. Mulberry Hill Pr. Caprice		
Mulberry Hill Em Sophie	2-3	365-2X	8229	444
s. Ideal's Eminent		d. Ideal's Laddie's Sophie		
Ideals Jubilees Pet	3-7	365-2X	9607	508
s. Ideal's Jubilee		d. Ideal's Champ's Pet		

RATHELL, CHARLES, DOLVIN FARM, WYE MILLS

Dolvins Florence	8-10	305-2X	9471	511
s. Ratcliffe Manor Chief		d. Margaret of Miles' Cove		
Dolvins Carole	5-5	305-2X	10259	473
s. Clear Springs' Cynthia's Major		d. Maiden Point Carole		
Dolvins Edith	5-6	305-2X	8650	414
s. Mt. Ararat Royal Foresight		d. Dolvin's Inspiration		
Dolvins Rilma D C	3-11	305-2X	9530	513
s. Dolvin's Constant		d. Dolvin's Dairymaid		
Dolvins Louise Pride	6-7	295-2X	11341	450
s. Blakeford Constant		d. Polly's Favorite		
Dolvins Sunbeam D C	3-5	305-2X	8374	466
s. Dolvin's Constant		d. Dolvin's Lilybel		
Penn View Belma	2-3	238-2X	6709	292
s. Coldspring's B. R. Chief		d. Penn View Majesty's Beauty		

RICHARDSON, LLOYD N. & GENEVA D., CEDAR SPRINGS FARM, BEL AIR

Cedar Springs Challenger Micky	4-5	305-2X	7849	358
s. Coldspring's B. R. Challenger		d. Cedar Springs Country Betty		
Cedar Springs Challenger Aster	3-3	305-2X	9873	407
s. Coldspring's B. R. Challenger		d. Cedar Springs Country Iris		
Cedar Springs K C Snowdrop	2-2	305-2X	8436	422
s. Hominy Hill King's Courageous		d. Rycklaver Snowball		

SCHNEBLY, SETH K., CROWN STONE FARM, CLEAR SPRING

Coldsprings B V Veda	4-0	365-2X	6966	359
s. Coldspring's Beauty's Valor		d. Coldspring's B. R. Veda		
Crown Stone Delight	4-3	305-2X	8526	435
s. McDonald Farms Inheritor		d. Bonnibel of Fairland		
Twin Spruce Marie	5-0	246-2X	7574	369
s. Coldspring's B. R. Monogram		d. Brownlie Royal Lassie		
Crown Stone Lucky Elaine	3-5	305-2X	7110	338
s. Sherwood Forest Model Lucky		d. Chespeake Darlyn		

SMITH, GERARD C., RATCLIFFE MANOR FARMS, EASTON

Ratcliffe Manor Gypsy Rose	11-10	285-2X	8499	402
s. Jewell's Cathedral King		d. Klondike Royal Gypsy		
Ratcliffe Manor Beulah	11-5	305-2X	9807	541
s. Jewell's Cathedral King		d. Ratcliffe Manor Belle		
Ratcliffe Manor Rita	4-7	305-2X	9827	441
s. Spencer's Landing Caesar		d. Hannibal's Locust Hill Carita		
Ratcliffe Manor Rain	4-3	279-2X	8027	410
s. Blakeford Nonpareil		d. Ratcliffe Manor Jeanne		
Ratcliffe Manor Valhalla	3-6	270-2X	6303	314
s. Franchester Best Ace		d. Ratcliffe Manor Vara		
Ratcliffe Manor Raissa	3-3	305-2X	6675	324
s. Mt. Ararat Royal Foresight		d. Ratcliffe Manor Rosa		
Ratcliffe Manor Toy	3-2	289-2X	7638	432
s. Hominy Hill Emory		d. Ratcliffe Manor Tatia		
Ratcliffe Manor Eliza	3-1	211-2X	5443	258
s. Hominy Hill Emory		d. Ratcliffe Manor Emerald		
Ratcliffe Manor Janine	3-3	252-2X	8919	402
s. Blakeford Constant		d. Ratcliffe Manor Jeanne		
Ratcliffe Manor Beauty	2-2	305-2X	5517	309
s. McDonald Farms Jeweler		d. Ratcliffe Manor Beulah		
Ratcliffe Manor Pennsy	2-2	210-2X	4491	201
s. McDonald Farms Jeweler		d. Ratcliffe Manor Darling		
Ratcliffe Manor Ursula	2-2	193-2X	3966	182
s. Blakeford Alert		d. Ratcliffe Manor Connie		

SMITH, JENNINGS & SON, SLAUGHTERTON FARM, SUDLERSVILLE

Homestead Edgars Rose	7-1	305-2X	7709	376
s. Spencer's Landing Edgar		d. Homestead Ambassador's Bella		
Pioneer Point Gracie	5-9	285-2X	8996	483
s. Ferdinand of Pioneer Point		d. Pioneer Point Grace		
Slaughtertons Flicka	5-6	305-2X	9379	534
s. Green Acres Lieutenant		d. Slaughterton's Busy Bee		
Pioneer Point Mazie	5-4	305-2X	11220	475
s. Ferdinand of Pioneer Point		d. Pioneer Point May		
Slaughterton F Charlotte	3-11	305-2X	7572	384
s. Wilgorlan Coronation Cavalier		d. Slaughterton's Faithful		
Kimberton C Glory	2-5	269-2X	4266	241
s. Wilgorlan Farms Courageous		d. Kimberton Viking's Gloria		

WAYSON, WALTER L., GOLDEN RANGE FARM, DAVIDSONVILLE

Langvalley Flattery	11-9	305-2X	8619	412
s. Caumsett King Royal		d. Beau Brummel's Fancy Violet		
Golden Range Valors Fannie	5-11	305-2X	7781	436
s. Langvalley Valor		d. Langvalley Flattery		
Golden Range Counts Princess	5-5	285-2X	8989	401
s. Langvalley Levity Count		d. Golden Range Choice's Princess		
Golden Range Maxim Cupid	3-1	305-2X	6389	349
s. Quail Roost Rose Ranger		d. Golden Range Favor's Clara		

WEBSTER, WILLIAM & CLOSE, STEVENSON W., COOL BRANCH FARM, ABERDEEN

Spring Run Noble Lucy	11-8	305-2X	8128	447
s. Brian Boru King's Nobleman		d. Spring Run Bella's Lulu		
Stronghearts Clare	8-4	305-2X	11393	577
s. Rosalind's Strongheart		d. King's Clare of Maple Square		
Mt Ararat Royal Heather	6-10	305-2X	8760	376
s. Mt. Ararat Royal Valor		d. Rex's Exquisite of Mt. Ararat		
Greenacres Cascade	7-3	305-2X	9329	498
s. Barbian Victor		d. Greenacres Casa Blanca		
Greenacres Jinger Jar	7-9	273-2X	9647	433
s. Barbian King Victor		d. Greenacres Jinger		
Greenacres Memory	9-2	305-2X	10544	454
s. Greenacres Jubilee King		d. Greenacres Monterey		
Bentons Excellence Betty	6-0	305-2X	10034	475
s. McDonald Farms His Excellence		d. Benton's Lucky Bessie		
Valley Farm S Lassie	5-10	268-2X	7295	358
s. Antietam Sonwick		d. Valley Farm Sunbeam Lass		
Cornelia of Cool Branch Farm	5-1	295-2X	7839	355
s. Elmstead Faith's Foremost		d. Elmstead Dolly's F. D. Gray		
Cool Branch Handy Anita	4-2	240-2X	8416	425
s. Mt. Ararat Hannibal		d. Elmstead Windsor's F Grace		
Cool Branch Queen Bobby	3-4	299-2X	9023	462
s. Chedco Consort		d. Meadow Springs Cornelia		
Locust Grove F Francine	2-7	305-2X	8188	380
s. Locust Grove H. Fred		d. Bondwick's Fashion		
Cool Branch Eager Blanche	3-1	276-2X	8365	400
s. Cool Branch Woolsey		d. Heart of Four Pines		
Cool Branch Handy Baiyuka	3-1	286-2X	9136	428
s. Mt. Ararat Hannibal		d. Greenacres Mighty		
Earlington Major Tilley	2-4	305-2X	7902	347
s. Curtiss Candy Major Curtiss		d. Jedlea Consistent		
Locust Grove F Angela	2-1	305-2X	6891	363
s. Locust Grove H. Fred		d. Locust Grove I. Augusta		
Cool Branch Queen Charity	2-7	295-2X	6750	373
s. Chedco Consort		d. Meadow Springs Chief's Norma		
Cool Branch Calico	2-4	291-2X	7467	367
s. McDonald Farms Jolly Prediction		d. Cool Branch Coronation Agnes		

WORTHINGTON, JOHN D., THE HOMESTEAD, BEL AIR

Goldwood Conquerors Chic	6-3	305-2X	8378	446
s. Strongheart's Conqueror		d. Goldwood Hardwick's Maggie		
Goldwood D Butter Princess	4-3	283-2X	6349	302
s. Coldspring's Beauty's Dictator		d. Goldwood Alert's Butterqueen		
Curtiss Candy Proud Winnie	3-2	305-2X	6051	328
s. Curtiss Candy Noble Curtiss		d. Green Meads Gay Winsome		
Dalomas R D Rosett	2-11	305-2X	9825	479
s. Yellow Creek Rosen Duke		d. Julia's Duchess Ajax		
Goldwood Pauls Parrot	3-0	305-2X	7246	411
s. Bondwick's Paul		d. Goldwood Founder's Sylvia		
Goldwood Navigators Nifty	3-0	305-2X	9673	495
s. Curtiss Candy Navigator		d. Goldwood D. Europa		
Goldwood Navigators Nelma	2-9	305-2X	8356	416
s. Curtiss Candy Navigator		d. Hill Girt Patience		

MASSACHUSETTS

APPLETON, FRANCIS R., JR., APPLETON FARMS, IPSWICH

Appleton Farms Twilight	10-8	305-2X	10037	393
s. Langwater Agawam		d. Appleton Farms Starlight		
Appleton Farms Nettie	7-10	305-2X	8006	361
s. Langwater Agawam		d. Appleton Farms Nell		
Appleton Farms Fortunate	5-11	305-2X	9476	434
s. Idylbrook Finn		d. Appleton Farms Fortify		
Forges D Bellerina	5-10	305-2X	7931	363
s. Garnet's Darius		d. Broadland Bella		
Appleton Farms Major Paulina	3-9	305-2X	10319	442
s. Flying Horse Piper's Major		d. Appleton Farms Paulina		
Appleton Farms Star Natalie	3-2	305-2X	8388	361
s. Langwater Stardust		d. Appleton Farms Natalie		
Appleton Farms Slogan Emerald	2-7	305-2X	7593	384
s. Walnut Crest Prophet's Slogan		d. Appleton Farms Emerald		

BLACK, S. BRUCE, TWIN VALLEY FARM, PEPPERELL

Twin Valley Partners Flower	11-1	305-2X	6701	310
s. Chedco Partner		d. Ladderlook Moonflower 2d		
Twin Valley Corette	10-6	287-2X	6063	356
s. Flying Horse Select's Drummer		d. Sheldegren Corette		
Twin Valley Partners Dutchess	10-6	305-2X	7673	346
s. Chedco Partner		d. Twin Valley Levity Dutchess		
Twin Valley Lairds Martha	8-11	298-2X	5976	320
s. Twin Valley Laird		d. Twin Valley Levity Minuet		
Twin Valley Charters Moonbeam	7-11	305-2X	12268	573
s. Argilla Furlough's Charter		d. Twin Valley Moonbeam		
Twin Valley Alouette	7-2	305-2X	7141	335
s. Rosewald Conqueror		d. Twin Valley Levity Adaline		
Twin Valley Ducie	6-7	305-2X	7572	316
s. Rosewald Conqueror		d. Twin Valley Partner's Dutchess		
Twin Valley Theodora	5-10	273-2X	9430	399
s. Rosewald Conqueror		d. Twin Valley Partner's Topsy		
Twin Valley Caprice	5-6	305-2X	7512	385
s. Rosewald Conqueror		d. Twin Valley Levity Minuet		
Twin Valley Sandra	6-1	285-2X	6449	311
s. Rosewald Conqueror		d. Twin Valley Partner's Sally		
Twin Valley Princes Belle	2-4	305-2X	5806	292
s. Forges Primrose Prince		d. Twin Valley Laird's Beauty		
Twin Valley Charters Ruby	3-8	305-2X	7851	397
s. Argilla Furlough's Charter		d. Twin Valley Laird's Ruby		
Twin Valley Princes Sunshine	3-6	305-2X	7750	369
s. Forges Primrose Prince		d. Twin Valley Charter's Sunbeam		
Twin Valley Princes Annette	3-3	299-2X	8105	328
s. Forges Primrose Prince		d. Twin Valley Royal Anne		
Twin Valley Charters Lou	2-5	305-2X	8148	386
s. Argilla Furlough's Charter		d. Twin Valley Salina		
Twin Valley Charters Babette	2-4	335-2X	8751	405
s. Argilla Furlough's Charter		d. Charlescote Babette		
Twin Valley Charters Glee	2-5	305-2X	8485	395
s. Argilla Furlough's Charter		d. Aldrich Farm Golden Glow		

CAIN, JOHN E. COMPANY, ALFALFA FARM, TOPSFIELD

Alfalfa Farm Mabel	7-9	305-2X	8665	391
s. Wethersfield Valentine		d. Lincoln Mayflower 2d		
Wadsworth Beautys Granny	5-8	305-2X	10392	434
s. Coldspring's Beauty's Bell Buoy		d. Waterville Butterfat Sharon		
Alfalfa Farm W Dimplet	4-9	290-2X	9116	437
s. Alfalfa Farm William		d. Alfalfa Farm J. Dimple		
Alfalfa Farm Princess Wilda	4-3	305-2X	10949	535
s. Alfalfa Farm Patrick		d. Lincoln Wilda		
Alfalfa Farm Princess Janet	3-6	305-2X	7759	431
s. Alfalfa Farm Patrick		d. Alfalfa Farm J. Wiljane		
Alfalfa Farm Kings Carmen	2-7	305-2X	8272	389
s. Alfalfa Farm King of The Hills		d. Caroline Carmen Storrs		
Alfalfa Farm Pats Betty	2-5	305-2X	6590	336
s. Alfalfa Farm Patrick		d. Alfalfa Farm Betsy		
Alfalfa Farm Prims Dimple	2-2	305-2X	8977	417
s. Flying Horse Prim's Master		d. Alfalfa Farm Honey Dimple		
Alfalfa Farms Gs Jonquil	2-4	305-2X	7960	430
s. Flying Horse Double General		d. Indian Master's C-ab Jonquil		

DE NORMANDIE, JAMES, DENORMANDIE FARM, LINCOLN

Lincoln Lady Mayflower	6-10	365-2X	12403	520
s. Gardenville King Splitsilk		d. Lincoln Charming Mayflower		
Lincoln Pearl Lyman	6-10	308-2X	11148	523
s. Lincoln Valencian		d. Lincoln Polly Lyman		
Lincoln Norsemans Bonny	3-6	245-2X	7138	329
s. Two Brooks Norseman		d. Lexford Bonny		
Lincoln Lady Valvita	3-0	365-2X	9749	455
s. Gardenville King Splitsilk		d. Skylinvue Charming Valvita		
Lincoln Lynn Roberta	2-11	328-2X	8944	517
s. Lynbrook Apple Jack		d. Gardenville King's Sally		
Lincoln Carlo Francesca	2-6	365-2X	8956	445
s. Chedco Caroler		d. Lincoln Lady Francesca		

Lincoln Lady Winnie	2-5	297-2X	9455	465
s. Gardenville King Splitsilk		d. Lincoln Fair Winnie		

FLAGG, RAYMOND H., GREEN HILL FARM, GILL

Rifords Faith	9-0	305-2X	7371	401
s. Forward Farms Vagabond		d. Deershorn Silver Holly		
Brookdell Corinne	7-4	305-2X	11679	520
s. Brookdell Invincible		d. Brookdell Maiden		
Green Hill Clemencia	5-10	296-2X	9020	434
s. Caumsett Guard		d. Green Hill Asta		
Green Hill Effie Lou	4-0	305-2X	7819	362
s. Langwater Stardust		d. Green Hill Candy		
Green Hill Fiesta	3-6	230-2X	5061	286
s. Two Brook Norseman		d. Sheldegren Violet's Princess		

FOWLES, ELWYN M., SUNNYDELL FARM, SOUTHAMPTON

Sunnydell Cherubs Belle	4-2	239-2X	7232	348
s. Lynbrook Anita 2d's Cherub		d. Sunnydell Lulu-belle		
Sunnydell Cherub Cindy	3-7	305-2X	6600	383
s. Lynbrook Anita 2d's Cherub		d. Reliance's Cynara		
Sunnydell Kings Aster	3-3	246-2X	7454	405
s. Pharos King Cyrus		d. Lynbrook Reliance's Aasta		
Sunnydell Cherubs Amy	2-8	305-2X	9802	397
s. Lynbrook Cherub Andy		d. Sunnydell Lulu-belle		

GLESSNER, JOHN J., ESTATE, ARGILLA FARM, IPSWICH

Saracen Halleys Joy	4-3	305-2X	12336	568
s. Langwater Halley		d. Green Meads Dame Josie		
Argilla Elites Ella	3-4	305-2X	10316	581
s. Langwater Stardust		d. Wood Ford Elite		
Argilla Dotties Dorothy	3-3	305-2X	10310	622
s. Walnut Crest Prophet's Slogan		d. Wood Ford Dottie Governess		
Argilla Trudys Drusilla	3-0	305-2X	8387	386
s. Chedco Caroler		d. Argilla Trusy		
Argilla Silvias Selina	3-1	305-2X	9098	439
s. Chedco Caroler		d. Argilla Silvia		
Argilla Janes Janet	3-0	305-2X	9959	579
s. Lynbrook Apple Jack		d. Argilla Jane		
Argilla Altairs Tilly	2-1	305-2X	9821	530
s. Argilla Altair		d. Argilla Dynamo's Milly		

HALLOWELL, WILLIAM L., FROGBROOK FARM, LENOX

Frogbrook Margo	6-3	223-2X	8491	411
s. Coronation Amber		d. Dreamwold Ruby Gem		
Frogbrook Tiger Lily	3-4	302-2X	9357	494
s. Greenway Lochinvar		d. Foremost Levity Saurelia		

HATHEWAY-STEANE CORPORATION, THE, CORONA FARM, SOUTHWICK

Coronas Jeannette	9-8	365-2X	11160	610
s. Challenger's Prince		d. Lewellmond Lady Jane		
Coronas Butterfat Anita	6-5	305-2X	9280	508
s. Corona Butterfat Challenger		d. Lone Maple Butterfat Sally Ann		
Coronas Alert Moccasin	6-0	305-2X	8877	524
s. Corona's Alert		d. Corona's Surprise		
Coronas Norsestar	4-2	276-2X	8157	444
s. Two Brooks Norseman		d. Broad Hill Stardust		
Flower Farm Heritors Betsy	3-11	305-2X	9379	509
s. Edgefield Farms Heritor		d. Lewis' Royal Rosebud		
Prospects Joyce Anne	3-3	305-2X	6493	372
s. Holly Farm Hi-Time		d. Prospect's Halloween		
Coronas Butterfat Amy	3-3	285-2X	6133	390
s. Two Brooks King's Prime		d. Corona's Annette		
Coronas Butterfat Tillie	3-1	305-2X	8632	513
s. Lone Maple Butterfat Taffy		d. Corona's Alert Twinkle		
Coronas Dusty	3-0	305-2X	9960	524
s. Two Brooks King's Prime		d. Broad Hill Stardust		
Coronas Primes Pearl	2-5	287-2X	6432	327
s. Two Brooks King's Prime		d. Broad Hill Sapphire		
Coronas Kings Rosalie	2-2	285-2X	6228	338
s. Two Brooks King's Prime		d. Corona's Annette		

KENDALL, H. P., MOOSE HILL FARM, SHARON

Moose Hill Olive	8-9	305-2X	5988	284
s. Chedco Munroe		d. Moose Hill Cleopatria		
Moose Hill Opera	7-11	305-2X	5926	298
s. Idylbrook Chieftain		d. Green Glen Alfreda		
Moose Hill Oriental	7-9	305-2X	6748	356
s. Idylbrook Chieftain		d. Moose Hill Lana		
Moose Hill Phyllis	7-8	305-2X	7945	423
s. Idylbrook Chieftan		d. Green Glen Queen		
Moose Hill Princess	7-7	305-2X	4409	263
s. Idylbrook Chieftan		d. Frankland Adelaide		
M H Peters Simonetta	6-7	275-2X	5355	282
s. Conrad's Peter		d. Secret's Simonetta		
M H Chieftans Jean	6-4	305-2X	7209	391
s. Idylbrook Chieftan		d. Moose Hill Jean		
M H Guards Garnet	6-3	305-2X	8018	356
s. Caumsett Guard		d. Moose Hill Garnet		
M H Blazers Ora	6-1	305-2X	7710	379
s. Caumsett Blazer		d. Moose Hill Ora		
M H Glens Alfreda	5-9	276-2X	3382	187
s. Caumsett of The Glen		d. Green Glen Alfreda		
M H Blazers Maribel	5-1	305-2X	5245	247
s. Caumsett Blazer		d. Beauhaven's Maribel		
M H Aces Prudence	4-10	305-2X	7543	428
s. Langvalley Levity Ace		d. Moose Hill Prudence		
M H Blazers Netta	4-4	305-2X	7582	388
s. Caumsett Blazer		d. Moose Hill Nellie		
M H Pharaohs Jean	3-1	305-2X	4686	248
s. Northern Conrad's Pharaoh		d. M H Chieftan's Jean		
M H Pharaohs Gds. Garnet	3-0	305-2X	5646	267
s. Northern Conrad's Pharaoh		d. M H Guard's Garnet		
M H Pharaohs Simonetta	2-11	305-2X	6721	352
s. Northern Conrad's Pharaoh		d. Secret's Simonetta		
Neponset River Jonquils Pansy	3-1	305-2X	4391	242
s. M H Irma's Proud Secret		d. Indian Master's C-as Jonquil		
M H Pharaohs G Jasmine	2-6	305-2X	8312	407
s. Northern Conrad's Pharaoh		d. M H Guard's Jasmine		
M H Jasmines A Larkspur	2-2	305-2X	5878	269
s. M H Jasmine's Ace		d. Aldrich Farm Larkspur		

KING, LEWIS E., DREAMLAND FARM, NEW BRAINTREE

Elmstead Faiths Salena	6-6	285-2X	8429	385
s. Elmstead Faith's Foremost		d. Foremost's Salena		
Elmstead Faiths F Gray	5-9	305-2X	8691	408
s. Elmstead Faith's Foremost		d. Elmstead Dolly's F. Gray		
Ideals Whitmans Orpha	4-5	289-2X	9998	492
s. Ideal's Whitman		d. Ideal's Jubilee's Orpha		
Elmstead Diplomats P Bab	3-9	273-2X	7554	367
s. Ideal's Diplomat		d. Elmstead Dolly's P. Bab		
Elmstead Selects Grace	2-6	305-2X	7503	305
s. County Squire's Select		d. Elmstead F. Dolly Grace		
Elmstead Pilgrims Lassie	2-4	305-2X	6087	288
s. Langwater Pilgrim		d. Norman's Kill Mostyn's Lassie		
Elmstead Pilgrims G Sara	2-3	305-2X	6272	293
s. Langwater Pilgrim		d. Elmstead Dolly G. Sara		

KOCH, HARRY F., MR. & MRS., SHELDEGREN FARM, GREENFIELD

Sheldegren Drucille	5-10	365-3X	13518	664
s. Sheldegren Cora's Royal		d. Sheldegren Doran		
Sheldegren Theresa	5-10	365-3X	10074	505
s. Sheldegren Colosal		d. Sheldegren Tara		
Sheldegren Trusal	6-4	305-3X	8518	432
s. Sheldegren Colosal		d. Sheldegren Trude		
Sheldegren Euterpe	3-6	305-3X	10197	521
s. Sheldegren Guard		d. Sheldegren Eulalie		
Cragscut Reliant Tilly Kay	3-4	305-3X	12789	665
s. Cragscut Echo Reliance		d. Cragscut D. N. Reeny-Kay		
Sheldegren Cordella	3-6	305-3X	8827	454
s. Sheldegren Cornelius		d. Sheldegren Corilinda		
Sheldegren Norine	2-11	365-3X	9768	508
s. Sheldegren Royal Valor		d. Calico Nora		
Sheldegren Telltale	2-11	305-3X	10181	541
s. Sheldegren Hector		d. Sheldegren Tilda		
Westfield Shady	2-3	305-3X	6099	284
s. Caumsett Deershorn		d. Westfield Sampson's Sunshade		

MAINSTONE FARM TRUST, WAYLAND

Mainstone Regal Superior	7-0	305-2X	6981	360
s. Argilla Pedro		d. Fair Royal Token Superior		
Mainstone Countess Rambler	6-5	299-2X	9267	399
s. Green Meads Win-King		d. Bates' Rambler's Pansy		
Mainstone Lads Glory	5-6	365-3X	12079	499
s. Argilla Patient Lad		d. Ketchen's Educator's Glory		
Pharaohs Dorothy	4-2	305-2X	8124	401
s. Fra-Mar Pharaoh		d. Lad's Princess Dorothy		
Mainstone N Mermaid	4-10	252-3X	5801	264
s. McDonald Farms Steadfast Nebo		d. Ketchen's Educator's Sea-Maid		
Mainstone N Golden Glow	4-7	258-3X	7441	302
s. McDonald Farms Steadfast Nebo		d. Mainstone Pedro's Emerglow		
Mainstone Nebo's Suzyque	4-1	305-2X	6619	349
s. McDonald Farms Steadfast Nebo		d. Emergency Suzanne		
Mainstone N Reply	4-7	270-3X	9781	382
s. McDonald Farms Steadfast Nebo		d. Sunnydale Reply		
Mainstone N Gayet	4-2	305-2X	9430	425
s. McDonald Farms Steadfast Nebo		d. Mainstone Fayetta		
Shad Blow Pansy	4-5	291-2X	7514	368
s. Normandy Levity Prince		d. Winthrop Mills Patritia		
Mainstone Agents Dairygirl	7-7	355-3X	14042	659
s. Wolfpen Agent		d. Mayunsook Beatrice		
Mainstone Agents Dairymaid	7-3	365-3X	15507	741
s. Wolfpen Agent		d. Pollyanna of Milestone		
Browns Beaver Brook Fenorca	3-7	280-2X	6214	298
s. Defender of Ware		d. High Mowing Diamond Enorca		
Mainstone Royal Favorite	6-7	344-2X	7704	336
s. Mainstone Royal		d. Victory's Favorite		
Kadockadee Noble Rosella	3-9	295-2X	6632	314
s. Kadockadee Noble Banner		d. Kadockadee Rosewitch		
Mainstone Nebos Sedame	3-9	305-2X	8565	421
s. McDonald Farms Steadfast Nebo		d. Fair Royal Sailor Girl		
Mainstone Nebos New Lass	3-6	240-3X	5750	244
s. McDonald Farms Steadfast Nebo		d. Ketchen's Educator's Glory		
Mainstone Countess Hope	3-6	252-2X	5775	277
s. Green Meads Win-King		d. Mainstone Pedro's Princess		
Mainstone Countess Sally	3-4	305-2X	8254	401
s. Green Meads Win-King		d. Mainstone Patient Susie		
Mainstone Lofty Tea Rose	3-1	365-2X	9073	421
s. Mainstone Brilliant Noble		d. Mainstone Countess Rambler		
Wethersfield Gardener Minerva	3-2	262-2X	4100	219
s. Wethersfield Gardener		d. Minerva of The Glen		
Mainstone Nebos Fancy Flirt	2-10	305-3X	9327	395
s. McDonald Farms Steadfast Nebo		d. Birchtree Fancy		
Mainstone Annie	2-9	305-2X	6185	302
s. Old Timbers Zenith		d. Princess Marilyn Ann		
Mainstone Nebos Dairylass	2-11	305-3X	10067	449
s. McDonald Farms Steadfast Nebo		d. Mainstone Agents Dairygirl		
Mainstone Nebos Truly	2-9	305-3X	8587	399
s. McDonald Farms Steadfast Nebo		d. Ketchen's Educator's Wistful		
Mainstone Lofty Cutie	2-5	305-2X	6571	321
s. Mainstone Brilliant Noble		d. Mainstone Queen Tina		
Mainstone Lofty Cora	2-6	305-2X	7339	335
s. Mainstone Brilliant Noble		d. Fair Royal Brilliance		
Mainstone Countess Judy	2-6	305-3X	7939	332
s. Green Meads Win-King		d. Rocking Rock Farm's Judith		
Mainstone's Precious Jade	2-5	305-2X	6119	318
s. Doral Farm Lord Pharaoh		d. Rosewald Lordship's Foxy		
Mainstone Lofty Lee	2-3	305-2X	4769	251
s. Mainstone Brilliant Noble		d. Mainstone N. Lydia		
Mainstone Lofty Suzzette	2-5	305-2X	7759	342
s. Mainstone Brilliant Noble		d. Mainstone N. Suzanne		
Mainstone Precious Lucille	2-3	265-2X	6808	304
s. Doral Farm Lord Pharoah		d. Mainstone N. Lucille		

MASSACHUSETTS, UNIVERSITY OF, AMHERST

Howland Masters Butter Maid	4-9	256-2X	5510	337
s. Flying Horse Bandmaster		d. Howland Noble Mayling		
Ideals L Ds Marie	5-4	279-2X	7937	360
s. Ideal's Lettie's Duke		d. Ideal's Beacon's Mary		
Howland Jerrys Delleflower	2-2	297-2X	8163	395
s. McDonald Farms Jerry		d. Howland General's Belle Fleur		

McGREGOR, F. JEANNETTE, OLDFIELDS FARM, SHERBORN

Oldfields Archer Roselyn	7-0	303-2X	8160	442
s. Wolfpen Archer		d. Silverwood Rose Mary		
Oldfields Select Gracie	5-7	305-2X	7785	412
s. County Squire's Select		d. Frankland Graciosa		

Oldfields Select Lilly	4-7	305-2X	8253	396
s. County Squire's Select		d. Oldfields Onward Lillian		
Oldfields Stardust Comfort	3-7	305-2X	10132	506
s. Langwater Stardust		d. Dunwalke Comfort		
MUDGETT, VERNON D., DEERSHORN FARM, STERLING JUNCTION				
Deershorn Laura	6-0	305-2X	9647	450
s. Caumsett Deershorn		d. Deershorn Foremost Ruby		
Deershorn Faiths Naomi	4-2	305-2X	9264	455
s. Deershorn Faith's Foremost		d. Deershorn Foremost Winnie		
Deershorn Forecast Vanity	3-1	305-2X	9932	509
s. Deershorn Forecast		d. Deershorn Foremost's Hope		
OLANYK BROTHERS, DRY BROOK FARM, SUNDERLAND				
Dry Brook Butterfat Sugar	3-2	305-2X	7243	371
s. Antietam His Sunny		d. Antietam Butterfat Sugar		
WARBURTON, BARCLAY H. III, SARACEN FARM, IPSWICH				
Wadsworth Prides Fanny	7-2	305-2X	11653	546
s. Argilla Royal Pride		d. Wadsworth Nora's Cherub Belle		
Mistydale Val Ho Delight	6-3	305-2X	11453	569
s. Runnymede Valiant Lad		d. Abel's Secret Hope		
LushAcres Boswells Coral	6-0	305-2X	9142	449
s. Horse Shoe Conrad's Boswell		d. Luch Acres Merry Mystery		
Saracen Early Star	5-11	305-2X	10228	454
s. Langwater Senator		d. Forges Starbright		
Forges C Della	4-8	305-2X	11408	574
s. Forges Royal Crusader		d. Forges New Year Bell		
Mistydale Aria Moonlight	4-2	305-2X	10814	531
s. Howland General's Faithful		d. Great Spring Topaz		
WARE, MALCOLM C., WATAQUADOCK FARM, BOLTON				
Princess Niobe De Carteret	11-3	365-2X	8671	441
s. Roughwood Advance		d. Rockingham Princess Choisie		
Chedco Promise	9-0	233-2X	8399	402
s. Flying Horse Colonel's Promise		d. Argilla Fair Palotterie 4th		
Valentia of Bolton Abbey	8-4	202-2X	5762	294
s. Deershorn Fashion Lad		d. Isolde of Bolton Abbey		
Bernice of Bolton Abbey	5-9	300-2X	7774	379
s. Argilla Noble Philosopher		d. Valentia of Bolton Abbey		
Belinda of Bolton Abbey	5-10	281-2X	7957	444
s. Argilla Noble Philosopher		d. Olga of Bolton Abbey		
Daphne of Bolton Abbey	4-11	365-2X	11044	537
s. Argilla Noble Philosopher		d. Rowena of Bolton Abbey		
Dolores of Bolton Abbey	4-10	329-2X	9556	496
s. Rosewald Il Duce Caesar		d. Sylvia of Bolton Abbey		
Drusilla of Bolton Abbey	4-10	365-2X	9003	514
s. Lynbrook Apple Jack		d. Vivian of Bolton Abbey		
Faustine of Bolton Abbey	3-9	303-2X	9697	454
s. Argilla Noble Philosopher		d. Valentia of Bolton Abbey		
Hera of Bolton Abbey	3-3	233-2X	4645	252
s. Chedco Bellerina's King		d. Vivian of Bolton Abbey		
Ingred of Bolton Abbey	2-5	298-2X	6897	334
s. Chedco Royal Prince		d. Serita of Bolton Abbey		
Ingeborg of Bolton Abbey	2-6	252-2X	6853	338
s. Two Brooks Norseman		d. Olga of Bolton Abbey		
WINTHROP, FREDERIC, GROTON HOUSE FARM, HAMILTON				
Larches Countess Jeanette	5-4	277-2X	8120	460
s. Flying Horse Colonel's Promise		d. Larches Lady Victoria		
Groton House Czars Fan	3-9	305-2X	10422	432
s. Flying Horse Czar		d. Groton House Fern		
Groton House Noble Glow	2-8	305-2X	11239	519
s. Midview Beauty's Noble		d. Groton House Czar's Gold		
Greenway P White Flash	3-4	305-2X	9048	514
s. Forges Paragon		d. Greenway Charming Flashlight		

MICHIGAN

BRADFORD, R. D., BRADFORD'S DAIRY FARM, ALMA				
Langmeadow Nuisance	3-11	305-2X	6551	391
s. McDonald Farms High Nobleman		d. Langmeadow Canona		
Bradfords Joyce T	5-0	305-2X	11871	595
s. Bradford's Clara's King		d. Bradford's Tillie		
Bradfords Judy H	4-10	305-2X	10116	485
s. Bradford's Baby's Max		d. Bradford's A. Helen		
Bradfords Lucy B	3-4	305-2X	6148	343
s. McDonald Farms Le Patriot		d. Bradford's Baby		
Bradfords Maisie J	2-6	305-2X	8501	465
s. McDonald Farms Le Patriot		d. Bradford's June G		
Bradfords Mina F	2-5	305-2X	8901	434
s. McDonald Farms Le Patriot		d. Bradford's Faith		
Bradfords Mary B	2-3	305-2X	12361	560
s. McDonald Farms Le Patriot		d. Bradford's Baby		
COLBY, HOWARD H., COLBY DALE FARMS, ROMEO				
McDonald Farms High Joyful	11-3	305-2X	7622	312
s. McDonald Farms Hightime		d. Franchester Cornelia		
Langmeadow Monobelle	8-9	365-2X	10418	476
s. Flying Horse Master's Monarch		d. Langmeadow Labelle		
Langmeadow Minnie	7-11	305-2X	16722	843
s. Flying Horse Master's Monarch		d. Langmeadow Ambi		
Langmeadow Katusha	6-10	290-2X	7645	401
s. McDonald Farms Prediction		d. McDonald Farms Her Katusha		
Langmeadow Macherie	6-2	305-2X	10283	536
s. Flying Horse Master's Monarch		d. Franchester Novel Cherie		
Langmeadow Melinda	5-11	305-2X	9877	562
s. Flying Horse Master's Monarch		d. Paragon Caroline		
Langmeadow Nina	4-6	365-2X	12019	630
s. McDonald Farms High Nobleman		d. Langmeadow Malana		
Langmeadow Nectar	4-9	261-2X	8461	399
s. McDonald Farms High Nobleman		d. Beverly's Ajax Clover Blossom		
Langmeadow El Mellow	3-8	303-2X	12699	640
s. McDonald Farms Fore El Toro		d. Langmeadow Mellow		
Colbys El Medita	2-11	365-2X	7302	426
s. McDonald Farms Fore El Toro		d. Langmeadow Medita		
Larro Connie	2-10	305-2X	9081	462
s. Cowham Farm Alice's Sensation		d. Mordele Farms Connie May		
Colbys Gertie	2-4	365-2X	9310	391
s. Langmeadow Magar		d. Langmeadow Malana		
Colbys Nanita	2-3	307-2X	6072	332
s. McDonald Farms High Nobleman		d. Langmeadow Coita		
Colbys El Envy	2-2	365-2X	9596	538
s. McDonald Farms Fore El Toro		d. Willow Brook Monarch's Envy		
Colbys El Nancy	2-2	365-2X	8072	426
s. McDonald Farms Fore El Toro		d. Langmeadow Nancy		
Colbys Glenda	2-3	305-2X	7579	364
s. Langmeadow Magar		d. Langmeadow Melenda		
Colbys Greta	2-0	305-2X	8068	427
s. Langmeadow Magar		d. Langmeadow Maryrose		
Colbys Galita	2-1	305-2X	10242	467
s. Langmeadow Magar		d. Langmeadow Monita		
Patterson Homestead Melanie	2-1	253-2X	4216	210
s. Langmeadow Majesty		d. Patterson Homestead Trixie		
COUZENS, MARGARET A., WABEEK FARMS, BLOOMFIELD HILLS				
Holliknoll Majesty Silver	6-7	305-2X	8742	507
s. Holliknoll Maxim Noble Majesty		d. Coker Silver Goodness		
Wabeek B Eloise	3-10	305-2X	8728	394
s. Caumsett Bugler		d. Patcho'woods Thor Diana		
Wabeek Leona	2-8	305-2X	9139	359
s. Cowham Farm Pamdon		d. Cowham Farms S. R. Neveta		
Wabeek L Ruth	2-5	305-2X	7300	343
s. Caumsett Wabeek Lake		d. Floben Fashioner Dorothy		
Franchester Mystic Jolly Lady	2-4	365-2X	8596	433
s. Franchester Free Majesty		d. Franchester Jolly Lady		
Brays Island Lucky Gay	2-2	305-2X	6561	344
s. Brays Island Lucky Lad		d. Brays Island Princess Faye		
DANCER, H. M., COWHAM FARM, JACKSON				
Cowham Farm Phils Abell	8-10	305-2X	8451	420
s. Riegeldale King's Philosopher		d. Addie T. of Cowham Farm		
Cowham Farm Kings Abbie	7-5	365-2X	9635	517
s. Cowham Farm Tress' King		d. Cowham Farm's Ultra Abbie		
Cowham Farm Le Fern	5-8	305-2X	8446	385
s. Normandy Levity Steadfast		d. Cowham Farm Rexette's Fernette		
Cowham Farm Sno Rexine	4-6	365-2X	8905	465
s. Cowham Farm's Sno-Rex		d. Cowham Farm's Ultra Rexine		
Cowham Farm Kings T Chum	3-2	305-2X	10552	540
s. Cowham Farm Tress' King		d. Cowham Farm King's Chum		
DENDEL, JACK, DENDEL FARMS, ALLEGAN				
Evelyns Ruth of Dendel Farms	3-1	305-2X	8234	412
s. Silver Hill's Major		d. War Bond's Evelyn		
Rubes Jo of Dendel Farms	2-2	301-2X	6656	388
s. Reba's Maxim Rube		d. Lindy's Jo of Dendel Farms		
DONLAN, J. R., KE-DON FARM, THREE OAKS				
Kathy of Walnut Lane	5-3	285-2X	8594	401
s. Meadow Lane King Paul		d. June's Ginnie of Walnut Lane		
Ke Don Hope	3-4	282-2X	6772	278
s. Nyland King		d. Pipestone Creek Violet		
King Joseph Mable	3-5	227-2X	6249	326
s. Maxine's King Joseph		d. Laura's Dolly Dimple		
DUNNING, LEON O., POLLY ACRES, DELTON				
Vanitys Lady of Villarus	14-5	301-2X	7556	334
s. Golden Laddie of Elgercon		d. Vanity of Villarus		
Polly Acres Valeria	5-5	305-2X	7822	373
s. Rosemont C Hi Boy		d. Vanity's Lady of Villarus		
Polly Acres Hita	5-4	305-2X	8623	405
s. Rosemont C Hi Boy		d. Blossomland Rita		
Polly Acres Melinda	2-1	305-2X	6165	303
s. Lockshore Avenger		d. Gainder M'liss		
ENGELHARDT, ALFRED G., GRAM O' LAND FARM, ARMADA				
Rheaumes Valley View Angela	9-0	305-2X	8750	445
s. Langwater Lookwell		d. Her-Mil's Angela		
Longbarn V Florine	8-8	269-2X	8233	402
s. Faithful's Vagabond		d. Longbarn Flora		
Gramo Land Florette	4-7	365-2X	10862	527
s. Langmeadow Melee		d. Her-Mil's Florine		
Gramo Land Lassie	7-4	295-2X	8382	375
s. El-Te-Kon's Juno's Improver		d. Defender's Philine		
Gramo Land Predictions Melody	4-2	287-2X	9340	420
s. Langmeadow Melee		d. Vagabond's Perfect Prediction		
Gramo Land Spice	2-0	305-2X	7651	333
s. Langmeadow Captain		d. Defender's Philine		
Gram O Land Sugar	2-2	305-2X	8850	379
s. Langmeadow Captain		d. Defender's Philine		
Gram O Land Pansy B	3-0	305-2X	10053	442
s. Gramo'land Country Boy		d. Gramo'land Pandora		
Gram O Land Cotton Candy	2-0	305-2X	6941	332
s. Langmeadow Captain		d. Gramo'land Alme		
FERGUSON, CHARLES D., FERGUS-LEA FARM, ALMONT				
Pharaohs Favor of Fergus Lea	8-9	305-2X	9258	415
s. Eth-Mead Glory's Pharaoh		d. Beverly's Sensation's Fashion		
Juliana of Fergus Lea	5-10	271-2X	8814	457
s. Eth-Mead Glory's Pharaoh		d. Fair Lady's Joy of Fergus-Lea		
Buttercup Beauty of Fergus Lea	2-9	259-2X	6424	308
s. Eth-Mead Glory's Pharaoh		d. Betsy Buttercup of Fergus-Lea		
Fergus Leas Pre Faith	2-6	305-2X	7656	382
s. McDonald Farms Pre Partner		d. Fonda of Fergus-Lea		
FICKIES, ROY F. & LYNN, OVILEA FARM, OVID				
Ovilea Trojans Rose	3-6	305-2X	6339	275
s. Ovilea Monarch's Trojan		d. Alexander's Lorna Doone		
Ovilea Victorians Aleida	2-11	292-2X	7699	335
s. Starr Farm Victorian		d. Ovilea Monarch's Alert		
FRAHM, ELMER F., ELMWOOD FARM, FRANKENMUTH				
Deer Lake Hills Lucille	13-5	305-2X	8570	463
s. Ultra Duke Maxim		d. Juliet's Prince's Gem		
Orchard Lawns Melody May	10-6	305-2X	9519	534
s. Riegeldale Emory's Challenger		d. Orchard Lawn's Queen Melody		
Elmwoods Royal Cleopatra	6-2	305-2X	8813	459
s. Caumsett King Royal		d. Langmeadow Melba		
Elmwoods Princes Sue	5-3	305-2X	9742	487
s. Lyrene May's Prince		d. Suellen of Her-Mil Farms		
Elmwoods Princes Terry	4-6	305-2X	9805	448
s. Lyrene May's Prince		d. Elmwood's Tute		
Elmwood Emorys Bonnie	2-11	305-2X	8620	433
s. Lyrene King's Emory		d. Salma of Fair Field		
Elmwood Emorys Ermine	2-2	305-2X	7809	414
s. Lyrene King's Emory		d. Tiny's Roseline of Elmwood		
FROST, WILLARD, FROSTLAND FARM, FULTON				
Elvradales Maryann	8-8	305-2X	6737	301
s. Rex Juno of Cowham Farm		d. Molly's Jane of Miller Farm		
Geloster R Patrice	6-5	305-2X	8063	383
s. Lockshore Romulus		d. Geloster Annabel's Peggy		

Golds Mary Louise	5-2	290-2X	7641	323
s. Hampshire Hills Gold		d. June's Lady Annibell		
Niomi Girl	4-0	235-2X	4919	242
s. Meadow Lane Ideal		d. Niomi's Girl of Beech Hill		
Brookshire Madonna	3-7	226-2X	4801	248
s. Yellow Creek Monarch		d. Brookshire Patience		
Brookshire Maurine	3-5	305-2X	4362	232
s. Yellow Creek Monarch		d. Brookshire Polly		
Brookshire Melody	2-9	305-2X	4818	282
s. Yellow Creek Monarch		d. Brookshire Pansy		
HARTWAY, ERNEST J. & SON, LENOX				
Hartways Nellie Jane	4-10	281-2X	6557	301
s. Brewster of Meadow Brook		d. Hartway's Adeline Nellie		
Hartways Nancy Sandra	3-0	305-2X	8490	394
s. Hartway's Prince King		d. Hartway's Nickel Plate Nancy		
Hartways Minnie Shirley	2-8	305-2X	7483	368
s. Hartway's Brewster Jake		d. Hartway's Janice Minnie		
Hartways Doris Joyce	2-6	305-2X	7191	366
s. Hartway's Brewster Jake		d. Hartway's Goldenrod Doris		
Hartways Ruth Pansey	2-4	305-2X	5997	341
s. Hartway's Brewster Jake		d. Hartway's Ruth Rose		
Hartways Barbara Jubille	2-2	305-2X	6792	356
s. Hartway's Brewster Jake		d. Hartway's Nancy Barbara		
HEALEY, EDWARD F., RIVERBROOK FARM, NILES				
Riverbrook Elaine	2-0	305-2X	8549	465
s. Riverbrook Tarzon		d. Riverbrook B. Rose		
HOBAN, ALLEN E., HOBANHEIM, DECATUR				
Crockery Vale Suzette	7-10	305-2X	10302	476
s. Lookwell Tim		d. Crockery Vale Elva's Sue		
Hobanheim Corinne Emelia	5-4	279-2X	8319	410
s. Hobanheim Maxim Dalton		d. Hobanheim Flicka Corine		
Hobanheim Suzette Hester	2-2	305-2X	7459	378
s. Pine Grove Landor		d. Crockery Vale Suzette		
Hobanheim Eve Hortense	2-0	305-2X	8362	408
s. Pine Grove Landor		d. Hobanheim Queen Eve		
HOLBROOK, DONALD E., ROLLING ACRES FARM, CLARE				
Rolling Acres Revs Ladybelle	9-7	284-2X	7069	350
s. Argilla Revelle		d. Long View Lady Belle		
Rolling Acres R Hope	9-3	274-2X	5811	308
s. Argilla Revelle		d. Rolling Acres Vern's Hopeful		
Rolling Acres Revs Sweet Sue	6-3	305-2X	10739	510
s. Argilla Revelle		d. Cesor Pontiff's Susie		
Rolling Acres T Primvera	3-0	279-2X	7258	338
s. Nearbrook's Prince Terry		d. Phil's Vera of Rolling Acres		
Rolling Acres T Pearlette	2-11	281-2X	5947	327
s. Nearbrook's Prince Terry		d. Rolling Acres Rev's Pearl		
Rolling Acres P Lena	2-6	276-2X	6562	298
s. Rolling Acres Philosopher		d. Rolling Acres Rev's Lune		
Rolling Acres P Pearls Gem	2-0	305-2X	6851	327
s. Rolling Acres Philosopher		d. Rolling Acres Rev's Pearl		
Rolling Acres P Bobolink	1-11	305-2X	6279	337
s. Rolling Acres Philosopher		d. Rolling Acres Rev's Bobby		
HUDSON BROTHERS, MEADOW LANE FARM, BERRIEN CENTER				
Paulette of Meadow Lane	13-2	305-2X	13546	673
s. Superior of Tamarack Ridge		d. Pride's Pauline of Meadow Lane		
Tillys Queen of Dutch Lane	8-10	305-2X	11142	632
s. Superior of Tamarack Ridge		d. Tilly of Ridgeland Place		
Meadow Lane June	4-5	305-2X	11925	656
s. Meadow Lane Lynton		d. Meadow Lane Jeannette		
Meadow Lane Myra	2-7	305-2X	10249	447
s. Meadow Lane Majesty		d. Meadow Lane Myrna		
Meadow Lane Bettie	2-7	305-2X	8350	416
s. Curtiss Candy Golden Curtiss		d. Meadow Lane Beth		
Meadow Lane Judith	2-7	305-2X	9821	476
s. Curtiss Candy Levity Heir		d. Meadow Lane Judie		
Meadow Lane Valda	2-4	305-2X	8639	445
s. Curtiss Candy Butterfinder		d. Meadow Lane Valentine		
Meadow Lane Goldie	2-2	250-2X	6829	289
s. Curtiss Candy Golden Curtiss		d. Meadow Lane Beatrice		
Meadow Lane Molly May	2-1	305-2X	8492	411
s. Curtiss Candy Levity Heir		d. Meadow Lane Mirth		
Meadow Lane Destiny	2-2	198-2X	4032	235
s. Meadow Lane Harvester		d. Meadow Lane Dulcina		
HUNSBERGER, LYLE, LYRENE GUERNSEY FARM, IONIA				
Lyrene Princess Martha	5-4	305-2X	7620	448
s. Lyrene Comrade		d. Plainfield's Princess Mae		
Alice Meadow Fairlawn	4-10	305-2X	8914	431
s. Villa Crest Victor		d. Mary Meadow Fairlawn		
Milky Way R Primrose	4-10	305-2X	7476	368
s. Cowham Farm Blanch's Rex		d. Milky Way Rambler Peggy		
Hi Point Handy Diana	4-11	305-2X	11834	577
s. Franchester Handy Champion		d. Hi-Point Mercury's Diana		
Lyrene Golden Wilma	4-5	305-2X	9528	525
s. Lyrene Golden Maxim		d. Lyrene Wilma		
Bonds Maxim Bella	4-0	277-2X	7140	327
s. Walnut Acres Don Beau		d. Goldy's Maxim Bond		
Lyrene Princess Molly	2-4	305-2X	10758	505
s. Lyrene Barney		d. Plainfield's Princess Mae		
Lyrene Favorite Tillie	2-1	305-2X	9393	446
s. Coldspring's B. V. Favorite		d. King's Tressa		
Lyrene Imperial Saphire	2-0	305-2X	9190	437
s. Coldspring's Noble's Imperial		d. Lyrene Sunbeam		
JACOB, MYRON, MERM FARM, RIGA				
Fairlawn Hornets Rosamond	3-8	305-2X	9777	462
s. Fairlawn Actress' Hornet		d. Fairlawn Peerless Eastern Rose		
Merm Farm Actors Iris	2-6	305-2X	9246	426
s. Fairlawn Actor's Defiance		d. Merm Farm Fair Dusty		
JOHNSON, RALPH L., TWIN ROCKS FARM, CONSTANTINE				
Twin Rocks Lady Jennifer	7-4	305-2X	11208	572
s. Mulhocaway Butterfat Holaddy		d. Twin Rocks Butterfat Judy		
Twin Rocks Jupiters Judith	5-2	247-2X	8900	360
s. Twin Rocks Lad's Jupiter		d. Twin Rocks H. Judith		
Twin Rocks S Faithful	4-2	305-2X	9067	431
s. West Wind S. Paul		d. Twin Rocks H. Faith		
Twin Rocks Jup Jane	2-1	305-2X	5908	259
s. Twin Rocks Lad's Jupiter		d. Twin Rocks Lady Jane		
KECHKAYLO, WILLIAM V. & NORMA, SWANACRES FARMS, DOWAGIAC				
Swanacres Trinket	4-10	278-2X	6161	278
s. Meadow Lane Majesty		d. Swanacres Blizzard Queen		
KIRK, NORMAN R., NOR-BER FARM, CASSOPOLIS				
Kings Maries Judy	6-10	305-2X	10026	486
s. Betsy's King's King		d. Marie's Gold Maranda		
LAMBERT, LEO, MAPLE TERRACE FARM, NEW BUFFALO				
Nearbrooks Princes Lady	7-6	365-2X	10907	494
s. Bournedale Maxim's Gold Prince		d. Nearbrook's Victoria's Sady		
Mays Gold Joan	6-0	305-2X	7337	355
s. Bournedale Maxim's Gold Prince		d. Nearbrook's Boris May		
Aristocrats Bright Star	5-1	275-2X	6582	325
s. Silver Hill's Aristocrat		d. Jane's Fair Lady		
Nearbrook Prince Lassie	5-10	305-2X	7251	363
s. Bournedale Maxim's Gold Prince		d. Nearbrook's Nep's Lassie		
Nearbrooks W Ellen	4-9	365-2X	8479	421
s. Luxerin Watchful		d. Nearbrook's N. Helen		
LOCKE, R. F., LOCKSHORE FARM, HICKORY CORNERS				
Chancellors Marlene	12-6	365-2X	13010	667
s. Lockshore Chancellor		d. Kenfleur's Princess Marlene		
Lockshore Benita	11-1	365-2X	14075	739
s. Lockshore Croixland		d. Maple Crest Peerless Benita		
Lockshore Merry Sue 3d	8-1	365-2X	11063	544
s. Swanacres Nobleman		d. Lockshore Merry Sue		
Lockshore Jarretts Irene	6-8	305-2X	20101	809
s. McDonald Farms Jarrett		d. Marvel's Dairy Maid Irene		
Lockshore Independence	4-7	365-2X	12478	606
s. Caumsett Sunflame		d. Cowham Farm Independence		
Burton Lanes Supreme Siren	4-3	305-2X	10315	508
s. Valor's Faithful Supreme		d. Adelmer's Sargon Erma		
Lockshore Pre Marny	4-3	305-2X	12202	605
s. McDonald Farms Pre Oman		d. Lockshore Crusader's Tamie		
Lockshore Pre Wendy	4-2	251-2X	8702	354
s. McDonald Farms Pre Oman		d. Lockshore Jarrett's Wendy		
Lockshore Monarchs Bloom	4-2	305-2X	8081	416
s. Hominy Hill Monarch		d. Lockshore Moon's Bloom		
Rosewood V Dot	3-7	365-2X	10403	501
s. Langwater Valerian		d. Rosewood King's Dottie		
Lockshore Pre Thrush	3-10	287-2X	7705	380
s. McDonald Farms Pre Oman		d. Geloster R. Thrush		
Lockshore R Irene	3-5	232-2X	6689	308
s. Lockshore Romulus		d. Lockshore Jarrett's Irene		
Lockshore Maxim Phantom	2-1	355-2X	8823	507
s. Cesor Mark Master Max		d. Lockshore Sunflame's Tamie		
Lockshore Pre Bee	2-3	305-2X	7911	387
s. McDonald Farms Pre Oman		d. Lockshore Jarrett's Bloom		
Lockshore Maxim Jerre	2-2	305-2X	9100	482
s. Cesor Mark Master Max		d. Lockshore Duke's Rosey		
Lockshore Butterfat Marny	2-3	238-2X	5636	279
s. Coldspring's B. R. Cardinal		d. Lockshore Pre Marny		
Mulhocaway Neclet Beauty	2-1	305-2X	10670	486
s. Coldspring's Beauty Noble King		d. Mulhocaway Queen Nectar		
McCULLOUGH, JACK D., PREMIER FARMS, ROCHESTER				
Merm Farm F Lustre	6-0	305-2X	6360	304
s. Fairlawn Blanche's Lad		d. Monarch's Dimple of Merm Farm		
Floben J Charm	5-10	305-2X	6477	318
s. Fairlawn Actor's Jasper		d. Floben P. Starling		
Premier R Nettie	3-8	305-2X	9093	423
s. Hominy Hill Rambler		d. Premier M. Nelda		
Lockshore R Lilybelle	2-9	280-2X	6972	369
s. Lockshore Romulus		d. Lyrene Betty Bell		
MICHIGAN STATE UNIVERSITY, EAST LANSING				
Michigan Maxim Lucile	8-8	300-2X	9028	337
s. Cesor Michigan Maxim		d. Michigan Donavan Lucile		
Michigan Pontiffs Jean	4-1	215-2X	6458	293
s. Cesor Pontiff's Boris		d. Michigan Maxim Jean		
Michigan Gallant May	2-6	305-2X	7928	415
s. Lone Creek's Gallant Squire		d. Michigan Ellton Patsy May		
MICHIGAN STATE UNIVERSITY--W. K. KELLOGG FARM, HICKORY CORNERS				
Kellogg Boris Ann	5-5	324-2X	10481	515
s. Cesor Pontiff's Boris		d. Kellogg H. Maxim Ann		
Kellogg Boris Susie	4-8	295-2X	8006	408
s. Cesor Pontiff's Boris		d. Kellogg H. Maxim Susie		
Kellogg Lads Ann	4-5	335-2X	13868	714
s. Fairlawn Blanche's Lad		d. Kellogg H. Maxim Ann		
Kellogg Challenger Helen	3-2	302-2X	8059	422
s. Skyline Gretta's Challenger		d. Kellogg Maxim Helen		
Kellogg Mactors Ella	2-0	236-2X	5290	270
s. Langmeadow Mactor		d. Kellogg Boris Ella		
MODDERMAN, HENRY A., RIVER DALE FARM, MARNE				
River Dale Marcia	9-10	305-2X	6395	311
s. Cesor Maxim's Model		d. River Dale Ardis		
River Dale Patsy Ann	8-0	305-2X	9019	420
s. Cesor Pontiff's Prince		d. River Dale Ardis		
River Dale Rosa	4-11	282-2X	6956	347
s. Lyrene Roger		d. River Dale Agnes		
River Dale Sally Ann	4-1	305-2X	8697	451
s. Lyrene Superior		d. River Dale Angie		
River Dale Golden Violet	4-0	280-2X	8180	359
s. Lyrene Golden Maxim		d. River Dale Vidette		
River Dale Golden Pearl	3-9	305-2X	6510	322
s. Lyrene Golden Maxim		d. River Dale Pearl		
River Dale R Opal	2-10	305-2X	7166	337
s. Lyrene Riverdale Rex		d. River Dale Gem		
River Dale R Violet	2-4	305-2X	7759	339
s. Lyrene Riverdale Rex		d. River Dale Vidette		
MYERS, C. FAYE, KNOLLNOOK FARM, GRAND BLANC				
Knollnook Peerless Actress	3-3	289-2X	7503	364
s. Fairlawn Peer's Musician		d. Knollnook Golden Vista		
NYE, BENJAMIN R., BLOSSOMLAND FARMS, SAINT JOSEPH				
Maple Lawn Farm Jaelene	3-5	197-2X	6735	310
s. Meadow Lane Jupiter		d. Maple Lawn Farm Jae		
ORMSTON, FRANK H., MEADOW-GOLD GUERNSEY FARM, SAINT JOHNS				
Cowham Farm S Rs Sunny Ann	5-2	365-2X	9899	541
s. Cowham Farm's Sno-Rex		d. Sunny Anita of Cowham Farm		
Meadow Gold Imperial Wanda	3-3	305-2X	8377	414
s. Coldspring's Noble's Imperial		d. Meadow-Gold Wenda		

Meadow Gold Imperial Bonnie	3-2	299-2X	8972	395
s. Coldspring's Noble's Imperial		d. Meadow Gold Buttermaid		
Meadow Gold Kings Pearl	3-1	319-2X	9704	469
s. Lyrene Peggy's King		d. Meadow-Gold Pruddy Prim		
Meadow Gold Imperial Patty	2-1	365-2X	8106	362
s. Coldspring's Noble's Imperial		d. Meadow-Gold R. Primrose		
Meadow Gold C Wisteria	2-0	314-2X	7624	426
s. Meadow-Gold Imperial Climax		d. Meadow-Gold M. Wyla		
OWENS, FAY, MR. & MRS., MARSHALL				
Marguerites Merry Maid	6-3	266-2X	8198	381
s. Lockshore Aphrodite's King		d. Fay's Marguerite		
Owens Thelma	2-11	305-2X	8366	423
s. Lockshore Louise's Duke		d. Gloria Buttercup Marvel		
Owens Lucky Maid	3-2	243-2X	6891	311
s. Lockshore Louise's Duke		d. Judy's Louise		
Owens Peggy Joe	2-2	305-2X	7302	378
s. Lockshore Aphrodite's King		d. Fay's Marguerite		
PATTERSON, JOE C., HOMEWARD FARMS, REED CITY				
Homeward Remus Bell	6-8	305-2X	7962	462
s. Cesor Remus Maxim		d. Homeward Bell		
Homeward Kings Lila	4-8	305-2X	8951	464
s. Homeward Remus King		d. Homeward Lila		
Homeward Gordon Jenny	3-11	298-2X	8006	440
s. Cesor King's Gordon		d. Homeward Remus' Sunshine		
Homeward King Gem	3-7	305-2X	7717	391
s. Homeward Remus King		d. Homeward Starlene		
Homeward Kings Starlene	2-9	266-2X	6835	351
s. Homeward Remus King		d. Homeward Starlene		
PLEINESS, WILLIAM L., MAPLE DAWN GUERNSEY FARM, SCOTTVILLE				
Aristocrats Guernseys Winnie	12-1	365-2X	9589	388
s. Silver Hill's Aristocrat		d. Maple Dawns Guernsey Supreme		
Maple Dawn Squires Onabelle	6-11	365-2X	12773	630
s. Lone Creek's Gallant Squire		d. Herod's Fern of Maple Dawn		
Maple Dawn Squires Flute	5-7	305-2X	5080	219
s. Lone Creek's Gallant Squire		d. Aristocrat's Guernsey's Winnie		
Maple Dawn Masters Trudy	5-2	345-2X	10778	563
s. Grandvu Royal Master		d. Maple Dawn Squire's Tess		
Prince Roys Sheila	5-3	305-2X	8247	420
s. Valley Set Prince Roy		d. Ladd's Shirley		
Prince Roys Shelley	5-1	305-2X	6214	329
s. Valley Set Prince Roy		d. Homer's Fanny Sheen		
Elvradales Eldonna Mary	4-1	305-2X	9221	401
s. Eth-Mead P. Woodsman		d. Great Oaks Margaret Mary		
Loch Lomond Valors Gracie	3-4	305-2X	10584	444
s. Franchester Free Valor		d. Loch Lomond Colonel's Gracie		
Grain Meadow Oberlands Lou	2-10	305-2X	7606	337
s. Welcome In Clara's Oberland		d. Grain Meadow Oberland's Lucy		
Med O Bloom Supremes Rosebud	2-1	305-2X	8398	392
s. Maple Dawn Squire's Supreme		d. Greenwald's F. Rosy		
ROTH, ALLEN, LONE OAK FARM, LOWELL				
Lone Oak Antrexs Sally	4-8	305-2X	10124	396
s. Cowham Farm Antrex Lad		d. Lone Oak Farm's Lucky Girl		
Lone Oak Antrexs Sue	4-5	305-2X	9709	450
s. Cowham Farm Antrex Lad		d. Sue Ann of Lone Oak Farm		
Lone Oak Antrexs Suesann	3-3	305-2X	8611	364
s. Cowham Farm Antrex Lad		d. Sue Ann of Lone Oak Farm		
Lone Oak Dictas Doris	2-9	305-2X	9484	465
s. Clermont Dicta's King		d. Lone Oak Rex's Doris		
SAVIDGE, R. B., SILVER LAKE FARM, LEROY				
Penasa Dianvic Bethnel	2-3	196-2X	3774	183
s. Penasa Diana's Victory		d. Penasa Borelle Bethel		
SCHAUB, WALTER F. & SONS, SCHAUB FARM, DOWAGIAC				
Carnation of Tamarack Ridge	8-4	305-2X	8097	358
s. June's Grant of Tamarack Ridge		d. Carolene of Tamarack Ridge		
SCHWASS, CARL A. & SON, SPRINGDALE FARMS, SCOTTVILLE				
Springdale Princes May	4-6	305-2X	8553	410
s. Maple Dawn Master's Prince		d. Springdale Jupiter's Meg		
Springdale Rangers Lila	2-1	305-2X	6447	355
s. Meadow Lane Ranger		d. Springdale Prince's Lois		
Springdale Princes Violin	3-1	305-2X	8345	377
s. Maple Dawn Master's Prince		d. Springdale Jupiter's Violet		
COUSINS, LLOYD C., HOPEDALE FARMS, GRAND BLANC				
Jean of Hopedale	6-8	305-2X	11896	538
s. Cewald's Commodore		d. Myra of Lone Fir		
Genes Jan of H	2-6	305-2X	7324	351
s. Eth-Mead R. Coronation Gene		d. Amy of Hopedale		
Genes Ante of H	2-5	305-2X	8095	403
s. Eth-Mead R. Coronation Gene		d. Min of Hopedale		
Hopedale Ethel Gene	3-1	305-2X	9743	489
s. Eth-Mead R. Coronation Gene		d. Jean of Hopedale		
SHOOK, HAROLD, MAYLEE MANOR, QUINCY				
Judys Patty	8-1	278-2X	9662	438
s. Cesor General's Supreme		d. Lilly's Judy		
Maylee Manor H Caroline	2-7	305-2X	6970	360
s. Franchester King's Henchman		d. Maylee Manor Southern Sweet		
Maylee Manor H Deana	2-7	305-2X	9420	431
s. Franchester King's Henchman		d. Maylee Manor Dianne		
SHUE, S. & PLAGENS, J. C., EAST VIEW FARM, MEMPHIS				
Pats Butterlasey of East View	4-8	305-2X	8446	455
s. Eth-Mead Coronation King's Pat		d. Bud's Butterball of East View		
Kings Roselie of East View	4-0	305-2X	9424	433
s. Cowham Farm Chumy's Kingman		d. Pat's Rose of East View		
Kings Goldy of East View	3-8	305-2X	7801	381
s. Cowham Farm Chumy's Kingman		d. Pat's Cherry Gold of East View		
Kings Geraldean of East View	3-4	305-2X	6623	408
s. Cowham Farm Chumy's Kingman		d. Avery's June of East View		
SMITH, CHARLES H. & SON, MAPLE LAWN FARM, GALIEN				
Maple Lawn Farm Jill	6-2	283-2X	8627	427
s. Oak Island's Lucky Joe		d. Maple Lawn Farm Jane		
Maple Lawn Farm Jem	5-0	280-2X	11860	563
s. Dolores' Prince D		d. Maple Lawn Farm Jewel		
Maple Lawn Farm Janne	5-0	283-2X	7396	421
s. Dolores' Prince D		d. Maple Lawn Farm Janora		
Maple Lawn Farm Jada	4-11	280-2X	7703	359
s. Dolores' Prince D		d. Maple Lawn Farm Julada		
Maple Lawn Farm Jancy	4-0	290-2X	8701	449
s. Dolores' Prince D		d. Maple Lawn Farm Janora		
Maple Lawn Farm Pandy	3-9	305-2X	9700	469
s. Dolores' Prince D		d. Maple Lawn Farm Julamae		
Maple Lawn Farm Janicello	2-11	305-2X	7559	433
s. Meadow Lane Jupiter		d. Maple Lawn Farm Janora		
Maple Lawn Farm Jemlyn	3-0	276-2X	6934	306
s. Meadow Lane Jupiter		d. Maple Lawn Farm Jem		
Maple Lawn Farm Judellen	2-7	305-2X	8474	433
s. Meadow Lane Jupiter		d. Maple Lawn Farm Juda		
SMITH, GEORGE E., COLDSTREAM GUERNSEY FARM, ELSIE				
Meadow Gold Kings Wistful	4-3	284-2X	6843	355
s. Lyrene Peggy's King		d. Meadow-Gold Wenda		
Meadow Gold Kings Sunrise	4-0	305-2X	7347	403
s. Lyrene Peggy's King		d. Meadow Gold A. Sunset		
Meadow Gold Fanita	2-1	300-2X	7722	352
s. Coldspring's B. V. Favorite		d. Meadow Gold Rosanne		
SMITH, J. ROY & ELTON R., MED-O-BLOOM FARM, CALEDONIA				
Rosemont C Irene	8-6	305-2X	10240	512
s. Carlo of Hickory Grove		d. Rosemont U Irene		
Med O Bloom R Eva	5-2	305-2X	11068	502
s. Med-O-Bloom P. Royal King		d. Med-O-Bloom W. Jenny		
Med O Bloom F Queenie	4-1	305-2X	10175	453
s. Med-O-Bloom Peerless Fashion		d. Med-O-Bloom W. Queen		
Med O Bloom B V Bertha	3-1	305-2X	8779	440
s. Coldspring's B. V. Favorite		d. Med-O-Bloom J. Bertha		
Med O Bloom J Margery	2-10	305-2X	11018	516
s. Sunny Side Jerry		d. Med-O-Bloom W. Madge		
Med O Bloom R Daisy	2-2	305-2X	6996	364
s. Cowham Farm Emolea's Nevrex		d. Med-O-Bloom H. Daisetta		
Med O Bloom Warriors Jenny	2-0	305-2X	7870	373
s. Med-O-Bloom W. Warrior		d. Med-O-Bloom Jenny		
Med O Bloom Warriors Starlet	2-1	305-2X	8220	399
s. Med-O-Bloom W. Warrior		d. Shi-wa-see Starlet		
SMITH, MARY T., SMITH'S TWIN OAKS FARM, HOWELL				
Brook Lynn of Dunrovin	11-5	365-2X	9928	452
s. Lockshore Liberty Land		d. Dunrovin Sophie Pride		
Peters Lynetta	9-4	365-2X	8617	457
s. Peter of Meadow Brook		d. Brook-Lynn of Dunrovin		
Koboss Prince Holly	1-10	365-2X	9661	487
s. Prince Junior of Twin Oaks		d. Koboss Golden Queen		
TROOST, FRANKLIN L., PHEASANT HAVEN FARM, WILLIAMSTON				
Beau Gay Lustre	7-9	238-2X	5662	320
s. McDonald Farms Gay Prince		d. Kitchener Fashion's Lustre		
Pheasant Haven Jody	4-2	305-2X	7742	410
s. Lookwell Tim		d. Crockery Vale Princess		
Pheasant Haven Donna	3-1	267-2X	3982	239
s. White Lick Farms Ambler		d. Vallora's Coronation Queen		
WESTENFELDER, EDWARD B., SPRUCE MANOR FARM, FREMONT				
Mitzie of Frey Orchards	12-5	305-2X	9821	499
s. Prince of Plumville		d. Pauline of Frey Orchards		
McDonald Farms Fore Omana	5-11	305-2X	11376	598
s. McDonald's Foremost Prediction		d. Defiance's Annie Laurie		
Spruce Manor Royals Dianne	3-5	305-2X	6550	357
s. Hominy Hill Royal Charter		d. King's Dorothy of Spruce Manor		
Spruce Manor Royal Jennes	3-0	305-2X	7511	364
s. Hominy Hill Royal Charter		d. Maple Ridge Jennifer		
Spruce Manor Levity Melindy	2-9	305-2X	8711	471
s. Cowham Farm Felicia's Levity		d. Spruce Manor King's Mirandy		
Woodvale Norandas Gaymaid	2-4	305-2X	8255	476
s. McDonald Farms Fore Noranda		d. Woodvale Leader's Gaymaid		
WOOSTER, DAISY, MEADOW LANE FARM, ROCKFORD				
Ginny of Meadow Lane Farm	5-5	305-2X	7498	434
s. Lone Creek Northerner's Ned		d. Dawn of Meadow Lane Farm		
Sweet Sue of Meadow Lane Farm	5-4	305-2X	8400	475
s. Lone Creek Northerner's Ned		d. Blue Bonnet of Meadow Lane		
ZECH, ANDREW, HILLVIEW FARM, BERRIEN SPRINGS				
Caramel of Hickory Grove	10-4	365-2X	16223	759
s. Admiral of Mt. Pleasant		d. Cal of Hickory Grove		
ZIMMERMAN, CARL, CARLSDALE GUERNSEY FARM, CALEDONIA				
Carlsdale Beauty Spot	4-1	246-2X	7438	355
s. Med-O-Bloom P. Royal King		d. Carlsdale King's Spot		
Carlsdale Golden Marcia	2-6	365-2X	9342	510
s. Cowham Farm Rex's Levity Boy		d. Carlsdale Don's Margie		

MINNESOTA

CARLSON, SANFRID, MR. & MRS., SANLO FARM, GHEEN				
Judith of Pine Grove Farm	12-2	305-2X	9301	453
s. May Blossom's Jewell		d. Blossom of North St. Louis County		
Pleasant Leas Princess Corona	11-10	305-2X	9241	434
s. Green Valley Alert		d. Meyer Farm Ultra Fairest		
Pleasant Leas Sweet Laloni	10-8	290-2X	9305	406
s. Green Valley Alert		d. Pleasant Lea's Maxim Darlene		
Sanlos Supreme Corena	6-11	305-2X	9586	544
s. Burton Lane's Supreme Leigh		d. Pleasant Lea's Princess Corona		
Sanlos Thors Goldie	2-11	305-2X	7253	417
s. Burton Lane Thor's Ozark		d. Idol's Adele of Sanlo		
Sanlos Thors Heidi	2-8	305-2X	5463	339
s. Burton Lane Thor's Ozark		d. Idol's Beauty of Sanlo		
Sanlos Thors Hope	2-7	305-2X	7346	386
s. Burton Lane Thor's Ozark		d. Sanlo's Supreme Coronet		
Sanlos Royal Honey	1-11	305-2X	7597	313
s. Burton Lane Romulus Royal Don		d. Sanlo's Supreme Corena		
CUSHNER, W. E., WECCO ACRES, STILLWATER				
Weccos Spots May Belle	8-7	365-2X	10119	524
s. Oakleigh Spot's Africander		d. Carmel's May Belle		
Wecco Maxs May Belle	5-10	334-2X	7152	403
s. McDonald Farms King Max		d. Wecco's May Belle		
Wecco Travellers Mary Belle	4-7	305-2X	11479	548
s. Skyline King's Traveller		d. Wecco's May Belle		
Wecco Travellers Ada	4-3	277-2X	6572	343
s. Skyline King's Traveller		d. Bright Star Rocket's Ada		
Wecco Landmark Fancy	3-0	266-2X	6765	294
s. Hominy Hill Landmark		d. Bright Star Rocket's Fancy		
Wecco Masters Royal Mary	2-3	305-2X	8257	409
s. Skyline King's Master		d. Royal's Mary of Village View		
Wecco Masters Anna Belle	2-2	305-2X	7061	356
s. Skyline King's Master		d. Wecco Maxs May Belle		
Wecco Vinces Mary Belle	2-2	305-2X	7471	384
s. Hominy Hill Invincible		d. Wecco Traveller's Mary Belle		

Weccos Master Judy 2-1 305-2X 6631 329
s. Skyline King's Master d. Wecco's Judy
Weccos Sally Ann 2-2 365-2X 9787 459
s. Hominy Hill Invincible d. Wecco's Maxs Sally
Weccos Invincible Florette 2-0 305-2X 5500 307
s. Hominy Hill Invincible d. Wecco's Max's Florette
Wecco Landmark Bessie 1-11 305-2X 7219 398
s. Hominy Hill Landmark d. Wecco Pagan's Bess

GLUEK BREWING COMPANY, GLUEK FARMS, SAINT PAUL
Cesor Penwyns Ethel 12-7 305-2X 6294 276
s. Cesor Maxine's Penwyn d. Cesor Noble's Electra
Boulder Bridge Venus 9-0 284-2X 9070 386
s. Valleywood Valiant Hero d. Boulder Bridge Justice
Windyhills Fashion 7-3 254-2X 5139 227
s. Skyline Hercules' Fashion d. Windyhill's Beryl
Gluek Farm Colette 8-0 302-2X 6984 355
s. Cesor Helene's Maxim d. Gluek Farm N Cherry
Gluek Farm Palma 7-6 305-2X 8007 428
s. Green Meads King of The Meads d. Gluek Farm Pearly
Gluek Farm Irma 7-7 305-2X 6474 310
s. Green Meads King of The Meads d. Gluek Farm Izola
Windyhills Heros Adel 5-9 258-2X 5360 220
s. Windyhill's Valiant Hero d. Windyhill's Beryl
Gluek Farm Queeny Belle 7-0 305-2X 8576 457
s. Gluek Farm Mariner d. Gluek Farm Queen
Gluek Farm Annetta 4-11 302-2X 7409 333
s. Boulder Bridge Pericles d. Gluek Farm Amelia
Gluek Farm Pauly Belle 3-6 305-2X 6850 344
s. Boulder Bridge Pericles d. Gluek Farm King's Paulette
Gluek Farm Paulina 4-0 305-2X 11171 533
s. Boulder Bridge Pericles d. Gluek Farm Patrina
Gluek Farm Hazelette 3-2 305-2X 10607 474
s. Gluek Farm Cavalier Lad d. Gluek Farm Hedie
Gluek Farm Roseate 2-11 305-2X 6287 288
s. Boulder Bridge Pericles d. Gluek Farm Rosabell
Gluek Farm Lida 2-11 260-2X 6838 301
s. Boulder Bridge Pericles d. Gluek Farm Lottie
Gluek Farm Leta 2-7 305-2X 8244 418
s. Boulder Bridge Pericles d. Gluek Farm Lona
Gluek Farm Honoria Miss 2-1 305-2X 8947 360
s. Gluek Farm Valor d. Gluek Farm Hester
Gluek Farm Celeste 2-2 249-2X 5172 260
s. Gluek Farm Valor d. Gluek Farm Colette

GOSH, ARNOLD A., CHEERI-HILL FARM, MEDFORD
Cheeri Hill Norris Faithful 7-0 305-2X 8095 332
s. Burton Lane's Thor's Norris d. Buttergold B. Levis' Superb
Cheeri Hill Norris Rosette 4-3 288-2X 5379 277
s. Burton Lane's Thor's Norris d. Cheeri-Hill Noble's Rosemarie
Cheeri Hill Nationals Fantacy 3-10 284-2X 6916 309
s. Burton Lane Ace's National d. Cheeri-Hill Norris' Faithful
Cheeri Hill Marks Faye 2-0 305-2X 6598 284
s. Northern Conrad's Mark d. Cheeri-Hill Norris' Faithful

HOFFMAN, HAROLD J., ESTATE, HEDGEREST FARM, HASTINGS
Quality Park Farms Princess 6-0 257-2X 6226 318
s. Sterlingold Major of Glenmary d. Glenmary's Butter Princess
Hedgerest Donnas Gertrude 3-8 305-2X 8382 422
s. Hedgerest Kate's Flash d. Hedgerest Idell's Donna
Hedgerest Gladys Lenora 2-6 290-2X 8724 444
s. McDonald Farms High Ophir d. Hedgerest Faith's Gladys
Hedgerest Gems Leila 2-5 305-2X 7565 360
s. McDonald Farms High Ophir d. Hedgerest Alma's Gem
Hedgerest Kates Lucy 2-7 287-2X 5285 257
s. McDonald Farms High Ophir d. Esther's Kate of Broadview
Hedgerest Florences Kyna 2-10 305-2X 7143 314
s. McDonald Farms High Ophir d. Hedgerest Alma's Florence
Hedgerest Goldies Koala 2-10 305-2X 5505 295
s. McDonald Farms High Ophir d. Hedgerest Clara's Goldie

KEHRET, CARL E. & SONS, CRESTWOOD FARM, AUSTIN
Boulder Bridge Rilma 12-0 365-2X 10880 421
s. Valleywood Valiant Hero d. Pauline's Katy of Smithdale
Boulder Bridge L Bountiful 5-6 365-2X 12681 697
s. Boulder Bridge Lucero d. Martha of Boulder Bridge
Wild Farms San Lark 4-9 365-2X 9540 487
s. Sanfadair Elmwood d. Wild Farms' W's Nettie
Far West Royal Elegance 4-5 365-2X 9195 481
s. Far West Welcome's Royal d. Far West Lady Esther

KELLEY, JAMES E., SPRUCE SHADOWS FARM, MINNEAPOLIS
Meadow View Connie May 3-7 299-2X 7633 372
s. Spruce Shadows Conqueror d. Meadow View's Gay Agnes
Crestwood Irene 2-3 305-2X 7976 447
s. Cla-ore Knight's Basil d. Boulder Bridge Zella
Maple Leaf I Cherrybelle 2-6 305-2X 9795 469
s. Boulder Bridge Illustrator d. Maple Leaf Cherry
Alfanna Beth 2-2 305-2X 6810 337
s. Locust Grove L Strongheart d. Boulder Bridge A. Baroness

MINNESOTA, UNIVERSITY OF, NORTH CENTRAL EXPERIMENT STATION, GRAND RAPIDS
U of M Landmasters Rayo 7-2 305-2X 12277 604
s. U of M Landmaster d. Tianna's Rayo
Minnehaha Noceleau Betty 8-6 305-2X 9225 488
s. Boulder Bridge Noceleau d. Minnehaha Clipper Betty
U of M L Lady 4-4 305-2X 9822 515
s. U of M Landmaster d. U of M. Don's Ruby
U of M G Lempi 3-3 305-2X 10196 516
s. U of M Dacia's Grandee d. U of M Don's Beauty
U of M L P Lillian 3-4 305-2X 10384 545
s. McDonald Farms Le Primal d. U of M Jethro's Gwen
U of M L P Lark 3-3 305-2X 11084 523
s. McDonald Farms Le Primal d. U of M Commander's Daisy
U of M R Ruth 2-4 305-2X 7094 371
s. McDonald Farms Fore Roscoe d. U of M Jethro's Ellaine
U of M L P Lydia 2-2 305-2X 8091 404
s. McDonald Farms Le Primal d. U of M Don's Beauty
U of M L P Lance 2-0 305-2X 7757 393
s. McDonald Farms Le Primal d. U of M Don's Tess
U of M R Racia 2-1 305-2X 9083 487
s. McDonald Farms Fore Roscoe d. U of M Jethro's Dacia

U of M L P Libby 2-1 305-2X 8654 442
s. McDonald Farms Le Primal d. U of M L Lady

MOLNAU, FREDERICK, JR., FREDELLA FARM, CHASKA
Cherubs Dolly of Elm Grove 9-10 305-2X 8420 381
s. Cuthbert Farm Cherub d. Rosedale Cavalcade's Bessie

MOORE, F. J., SHAMROCK FARMS, SILVER LAKE
Pleasant Ridge Leola 8-10 305-2X 7643 357
s. Mt. Ararat Lucky Captain d. Pleasant Ridge Fannie
St Albans Monarchs C A Beauty 5-2 305-2X 6435 358
s. McDonald Farms P. Monarch d. St. Albans Count A. Beauty
St Albans Monarchs CA Beauty A 4-2 305-2X 7356 391
s. McDonald Farms P. Monarch d. St. Albans Count A. Beauty
Shamrock Ceciles Aquila 2-9 305-2X 7321 364
s. Boulder Bridge Olympus d. Cecile of Walkush Farm
McDonald Farms Jolly Tabby 2-3 305-2X 7506 379
s. McDonald Farms High Neptune d. Grandview B. Predictor's Bunny
Shamrock Adelas Claudia 2-5 305-2X 6481 327
s. Lookout Valley M Beau Gay d. Norgert's Adela

OLSEN, HAROLD S., GREEN HILL GUERNSEY FARM, BARNUM
Hidden Hills Predictor Maud 7-8 303-2X 8800 466
s. Clover Glen Predictor d. Maxim's La Noce Gold Lassie
Green Hills Lass Ivy 3-6 305-2X 4274 275
s. Clover Glen Butterfat Lad d. Hidden Hill's Predictor Maud
Green Hills Lass Violet 3-5 305-2X 7888 431
s. Clover Glen Butterfat Lad d. Hidden Hill's Predictor Beauty
Green Hill Maxim La Noce Laura 3-6 305-2X 9124 485
s. Boulder Bridge Leonidas d. Maxim's La Noce Queen
Lassie of Green Hill 3-1 305-2X 7016 409
s. Clover Glen Butterfat Lad d. Maxim's La Noce Gold Lassie
Green Hill Jolly Jane 2-8 305-2X 6279 338
s. Clover Glen Butterfat Lad d. Hidden Hill's Jolly Jean
Green Hill Jolly Josie 2-7 305-2X 5387 329
s. Clover Glen Butterfat Lad d. Maxim's La Noce Joyce's Joy

SANITARY FARM DAIRIES, INCORPORATED, SANFADAIR FARM, MAHTOMEDI
Sanfadair Sir Royal Ruby 3-3 305-2X 8366 447
s. Langwater Sir Royal d. Sanfadair Levity Ruby
Sanfadair Sir Royal Rubette 3-2 305-2X 6773 331
s. Langwater Sir Royal d. Sanfadair Levity Ruby
Sanfadair Rocket Claudia 3-0 284-2X 7145 390
s. Langwater Rocket d. Sanfadair L. Claudia
Sanfadair Royal Clementine 2-5 305-2X 5938 371
s. Langwater Sir Royal d. Sanfadair Duke's Claudia
Sanfadair Prince Blossom 2-2 305-2X 6813 335
s. Sanfadair Royal Prince Lad d. Sanfadair Levity Blossom

SCHWINGHAMER, BERT & GERT, SCHWINGHAMER GUERNSEY FARM, ALBANY
Quality Park Farms Karen 3-5 279-2X 7880 381
s. Locust Grove H. Lindsay d. Quality Park Farm's Dipper

SKAAR, ASHLE, GREEN NEEDLES FARM, HAYWARD
Green Needles Melinda 4-8 305-2X 10764 532
s. Pine Ridge Toy d. Green Needles Country Countess
Green Needles C Annie 3-3 305-2X 5605 318
s. Green Needles Country Count d. Green Needles Ann
Green Needles C Dahlia 2-10 317-2X 8400 451
s. Green Needles Country Count d. Daniel's Dolly
Green Needles C Hildagard 2-11 255-2X 7264 362
s. Green Needles Country Count d. Daniel's Dona
Green Needles D Polly 2-1 257-2X 7609 407
s. Green Needles Delympo d. Green Needles Peggy

SKAAR, CHRIS & SONS, PINE RIDGE FARM, HAYWARD
Pine Ridge Colleen Lass 3-11 266-2X 6418 348
s. Boulder Bridge Valedictorian d. Pine Ridge Hyacinth
Pine Ridge V Clarabell 3-5 292-2X 6479 354
s. Boulder Bridge Valedictorian d. Comley of Cor-Alfa Farm
Pine Ridge Triumphs Lucy 2-4 305-2X 8833 445
s. Fanbrook's Triumph d. Pine Ridge Lucy's Faithful

TRACKMER, PETER, NORTH STAR GUERNSEY FARM, STURGEON LAKE
Pipers Royal Majesty 7-6 305-2X 9910 491
s. Flying Horse Piper's Royal d. Conqueror's Melba

ULLAND, LENA, LENULL FARMS, AUSTIN
Lenull Farms La Vonne 2-11 186-2X 4914 273
s. Alfanna Andy d. Hayward's Spots

WACHHOLZ, BERNHARD & SONS, HILLDALE FARM, STOCKTON
Hilldale Coronation Donna 9-4 305-2X 9914 537
s. Adelmer's Coronation Esquire d. Hilldale Dewdrop
Hilldale Governors Duchess 5-0 305-2X 9962 481
s. Peck's Governor's Governor d. Hilldale Coronation Della
Hilldale Governors Koris 3-2 280-2X 6328 294
s. Peck's Governor's Governor d. Hilldale Coronation Kella
Hilldale Governors Dahlia 4-0 305-2X 9543 461
s. Peck's Governor's Governor d. Hilldale Coronation Della
Hilldale Governors Doris 4-1 305-2X 9208 517
s. Peck's Governor's Governor d. Hilldale Coronation Dina
Hilldale Governors Beth 2-3 305-2X 8702 466
s. Peck's Governor's Governor d. Hilldale Coronation Butterprint

WIRT, ELMER J., MAPLE LEAF FARM, LEWISTON
Maple Leaf Gracie 9-1 365-2X 16635 726
s. St. James Rocket's Flash d. Glenis of Maple Leaf
Maple Leaf Genie 7-0 296-2X 9517 475
s. Boulder Bridge Illustrator d. Glenis of Maple Leaf
Maple Leaf Ill Lena 6-1 305-2X 10066 505
s. Boulder Bridge Illustrator d. Maple Leaf Lass
Maple Leaf I Laurette 3-1 247-2X 4536 242
s. Boulder Bridge Illustrator d. Maple Leaf Lonabelle

ZIEMER, KENNETH, MEADOW VIEW FARM, WALTHAM
Meadow View Dimple Girl 3-0 305-2X 7047 339
s. Spruce Shadows Steadfast d. McKay's Charlene Alerta
Meadow View Bo Peeps Deedee 3-0 265-2X 6587 306
s. Highfield Gallant d. Meadow View Bo-Peep

MISSISSIPPI

BARNETT, JACK, SUNNY LAND FARMS, STARKVILLE
Red Rose Defiance 8-11 305-2X 6800 293
s. Cooper's H. Don d. Rose May Defiance
Levydales Jean 7-0 287-2X 9393 488
s. Henslee Farms Alert d. Ashland Glen Carol

Pre Eminent Lena	8-11	305-2X	6912	363
s. Royal Superb		d. Grapelawn Helena		
Snowdrift Defiance	7-0	291-2X	8236	377
s. Cooper's Invincible		d. Snow Flake Defiance		
Girley Defiance	7-1	305-2X	8230	361
s. Cooper's Invincible		d. Red Rose Defiance		
Woodcroft Lady Janus	6-6	280-2X	6928	310
s. Grassland's Trempealeau Dodge		d. Janus' Girl of Frenchville		
Buffs Babe Dell	6-0	305-2X	11453	554
s. Maple Lane Village Africander		d. Buff's Babe of Hazel Farm		
Pre Eminent Norma	5-0	305-2X	9993	459
s. Pre-Eminent Sarge		d. Pre-Eminent Lassie		
Spot Rose Defiance	4-10	286-2X	12254	507
s. Cooper's Marko		d. Red Rose Defiance		
Ogledales Gay Mary	4-5	305-2X	8358	389
s. Kilalla Gay Steadfast		d. Fawndaway Bob's Mary Lou		
Brandtjens O Sapphire	4-6	305-2X	6493	332
s. Brandtjen's Oswald		d. Brandtjen's A. Primrose		
Ogledale Piper Bonnie	4-0	305-2X	8183	392
s. Gayoso Piper of Ogledale		d. Geola's Levity Bonnie		
R B Ruth M Rita	4-10	305-2X	10859	464
s. Churn Creek's Quartermaster		d. Ar-Be Royal's Ruth		
Sunny Land Carmen	2-3	305-2X	8258	398
s. Wey Acres Colonel's Gallant		d. R B Ruth M Rita		
Sunny Land Della	2-2	305-2X	8362	436
s. Valleyland Charmer		d. Buff's Babe Dell		
Sunny Land Gertrude	1-11	305-2X	8180	413
s. Walker Farms Piper Fascination		d. Girley Defiance		
Sunny Land Viola	2-1	288-2X	10074	444
s. Walker Farms Piper Fascination		d. Violet Defiance		
Sunny Land Bessie	2-0	296-2X	6612	346
s. Hill Girt King Arthur		d. Antioch Heights D Bess		
Sunny Land Juanetta	1-11	289-2X	6213	304
s. Levydale's One Thirty Five		d. Monarch's Levity Jessie		
BOWDEN, JESSIE G., JESSIE G. BOWDEN FARM, COLDWATER				
Graceland Eclipses Ruth	8-3	305-2X	6065	239
s. Langwater Eclipse		d. Graceland Ruth Anna		
Byers Kings Promise	6-3	280-2X	4905	242
s. Sterlingold Courteous King		d. Graceland Bombers Pricilla		
Grove Farm Kings Sapphire	6-1	305-2X	10093	419
s. Lockshore Grove King		d. Valor's Grove Farm Sara		
Grove Farm S Dainty	5-6	305-2X	9862	449
s. Welcome In Forward's Sonny Boy		d. Grove Farm Dasher's Daisy		
Grove Farm Golden Marcella	4-1	305-2X	4294	180
s. Grove Farm Gold Star		d. Grove Farm G. Marigold		
Graceland Liberals B Maradea	4-5	305-2X	8338	408
s. McDonald Farms S. Liberal		d. Graceland Bomber's Maradea		
Hermitage View Laddie Iva Lee	3-7	305-2X	6977	340
s. Sky Brook Brill Laddie		d. Bournedale Maxim's Queen		
Flinco Farms Nimrods Aileen	2-11	305-2X	7265	380
s. Walker Farms Nimrod		d. Riegeldale Ben's Alicia		
Hi Hill Chums Sandra	2-11	305-2X	5692	296
s. Welcome In Prestige		d. Hi-Hill Sandra		
Flinco Farms Nimrods Snowbird	2-8	288-2X	5791	262
s. Walker Farms Nimrod		d. Flinco Farms Snowflake		
BOWDEN, JONES E., GAYOSO VIEW FARMS, HORN LAKE				
Gardenville Convoys Bessie	9-11	305-2X	5693	284
s. Coldspring's Hardwick's Convoy		d. Blossom's Son's Elizabeth		
Sugar Groves Levity Bet	6-1	305-2X	8305	410
s. Gayoso Victor's Governor		d. Sugar Grove's Prince's Bet		
Station Camp V Rosebud	4-8	305-2X	7234	345
s. Fairlawn Performer's Valiant		d. Maxim's Kate of Grassy Grove		
Station Camps V Gracie	3-9	305-2X	7709	350
s. Fairlawn Performer's Valiant		d. Nejasco Meteor's Lucy		
Bermuda Premium Donna	3-11	248-2X	4734	246
s. Brays Island Premium Don		d. Bermuda Lucky's Rose		
Station Camp Cheerful	2-8	282-2X	6049	311
s. Primrose Farm Pride		d. Station Camp V. Dimple		
Henslee Farms D Dot	2-7	305-2X	7062	299
s. McDonald Farms Distinctor		d. McDonald Farms Fore Dorothy		
CHAPMAN, E. F., CHAPMAN FARM, MAGNOLIA				
Flinco Farms Horatio Beautiful	3-9	260-2X	4391	262
s. Pedro's Horatio		d. Flinco Farms Pre Beauty		
Flinco Farms Harvesters Jamie	3-6	284-2X	3807	191
s. Riegeldale Ben's Harvester		d. Boehle's Ideal's Jane		
COASTAL PLAIN BRANCH EXPERIMENT STATION, NEWTON				
Crocker Farms Wet Nose	8-2	195-2X	4009	180
s. Foremost Badger		d. Hightide's Royal La Noce		
Ogledale Monologue Waukesha	7-5	305-2X	8386	380
s. Langwater Monologue		d. Fox's Peg of Waukesha		
Coastal Plain Glens Lady	6-7	305-2X	5315	253
s. Hominy Hill Countryman		d. Collegienne of The Glen		
Seco Imperial Lucette	6-8	231-2X	4023	175
s. Gayhead's Imperial		d. Meadow Lodge Queen R. Louise		
Coastal Plain Sally	4-3	216-2X	4655	200
s. Walker Farms Lad		d. Mainstone Countess Emerald		
Coastal Plain Annette	3-9	257-2X	4335	195
s. Walker Farms Lad		d. Walker Farms Annette		
Coastal Plain Proctor	4-1	247-2X	4826	246
s. Singley's Coronation Levity		d. Prediction Kinghaven Geraldine		
Coastal Plain Maude	2-6	305-2X	4493	210
s. Walker Farms Lad		d. Coastal Plain's Mable		
JONES, ELMER H. & MORGAN, W. MURRY, HI-HILL FARM, COLDWATER				
Tuland Farms Joanne	10-7	305-2X	6210	282
s. Foremost Manifold		d. Sun-Blest Farms Larkspur		
Welcome In McK. Sunshine	8-0	300-2X	9385	398
s. McDonald Farms Oberland		d. Sandy's Sunshine		
Henslee Farms Pre Maid	5-3	305-2X	7879	385
s. McDonald Farms Predominant		d. Henslee Farms Renown Dairymaid		
Hi Hill Betsy	4-10	274-2X	7515	273
s. Welcome In Forward's Don		d. Jones' Cardinal Beverly		
Joannes Foremost Elaine	5-9	305-2X	8105	384
s. Welcome In Chum's Valor		d. Tuland Farms Joanne		
Hi Hill Anita	3-2	365-2X	10002	407
s. Welcome In Forward's Don		d. Bair's Den Rose		
MISSISSIPPI STATE COLLEGE, STATE COLLEGE				
Magnolia Pipers Eulalie	7-3	270-2X	7496	341
s. Flying Horse Royal Piper		d. St. Albans Valiant Eulalie		
Magnolia Royal May	6-2	229-2X	6024	265
s. College Royal Collegian		d. College Princess May		
Magnolia Royal Dairymaid	6-0	294-2X	8518	419
s. College Royal Collegian		d. Collegian's Dairymaid		
Magnolia Steadfast Buttercup	4-9	305-2X	7695	361
s. Walker Farms Steadfast		d. Magnolia Imperial Blossom		
Magnolia Steadfast Tulip	4-6	305-2X	8912	415
s. Walker Farms Steadfast		d. Collegian's Queen Myrtle		
Magnolia Steadfast May	3-6	305-2X	8312	402
s. Walker Farms Steadfast		d. Magnolia Royal May		
Magnolia Actors Dairymaid	3-6	264-2X	7286	452
s. Magnolia Muriel's Actor		d. Collegian's Dairymaid		
PETERS, JOHN W., JR., MAGNOLIA HILL FARMS, LUCEDALE				
Wildwood Runs Gold Bond	5-4	305-2X	5344	236
s. Riegeldale Emory's Heir		d. Playhaven GB Goldenrod		
Beechwood Maxs Bonnie	3-4	305-2X	7266	387
s. Riegeldale Max's Virginian		d. Beechwood Prophet's Hazel		
Station Camp Lucky Arlene	3-0	258-2X	5174	247
s. Station Camp Lucky Ace		d. Station Camp's Rena		
TURMAN, W. F. & SON, TURMAN FARMS, HORN LAKE				
Walker Farms Vims Celia	10-9	274-2X	4745	226
s. Walker Royal Vim		d. Haywood Celissa		
Curtiss Candy Levity Dot	9-6	305-2X	5315	247
s. Green Meads Levity King		d. Ollie's Dot of The Milk Jug		
Dot Caps Beauty	8-0	305-2X	3210	140
s. Duffield Farouk King		d. Winterland Nimrod Lydia		
Gippy Chiefs Mercy	8-3	305-2X	8790	476
s. Bournedale Double Chief		d. Gippy Count's Mercedes		
Sunny Kenn Moonlight Nina	7-11	305-2X	4366	187
s. Riegeldale Emory's Moonlight		d. Shady Gulch Bountiful		
St Albans AV Boys Nell	7-6	305-2X	5060	263
s. St. Albans Actor's Valiant Boy		d. St. Albans Hero's Nella Jay		
Henslee Farms Pre Daphne	6-1	305-2X	7278	348
s. McDonald Farms Predominant		d. Buoyant's Daphne		
Winkler Farms Delight	5-9	305-2X	6645	348
s. Sun-Blest Farms Banner		d. Bon-Air's Victor Delight		
Winkler Farms Ninas Amber	5-6	305-2X	4201	223
s. Caumsett Sheriff		d. Sunny Kenn Moonlight Nina		
Gippy Don Merry	5-9	305-2X	5522	281
s. Brays Island Bon Ton's Don		d. Gippy Chief's Mercy		
Walker Farms Piper Holly	5-6	305-2X	4896	216
s. Flying Horse Royal Piper		d. Walker Vanity Hope		
McDonald Farms Pre Olympia	6-2	296-2X	4156	176
s. McDonald Farms Prediction		d. McDonald Farms S. Kilane		
Flinco Farms Sheriffs Dora	4-6	297-2X	6105	268
s. Caumsett Sheriff		d. Sunny Kenn Moonlight's Dorothy		
Turmans Gabes Christie	4-9	285-2X	5978	273
s. Gayoso Chink's Gabriel		d. Gayoso L. Christie		
Turmans Kings Martha	4-6	305-2X	3889	212
s. Turman's King Actor		d. Gayoso Martha Lawn		
Turmans L C Hilda	4-7	305-2X	6376	324
s. Turman's Levity Challenger		d. Gayoso Fame's Hilda		
Turmans Kings Frolic	4-10	305-2X	8295	361
s. Turman's King Actor		d. Gayoso Fredericka		
Turmans L C Bea	3-8	305-2X	5350	291
s. Turman's Levity Challenger		d. Turman's Beatrice		
Turmans L C Princess	3-7	295-2X	5193	294
s. Turman's Levity Challenger		d. Gayoso L. Christie		
Turmans L C Pride	3-7	305-2X	8649	451
s. Turman's Levity Challenger		d. Bryn Du Triumph's Pride		
Turman Kings Martha Lawn	3-9	281-2X	6335	339
s. Turman's King Actor		d. Gayoso Martha Lawn		
Flinco Farms Galahads Lady	3-8	302-2X	4735	215
s. Langwater Sir Galahad		d. Henslee Farms Bonny Lass		
Flinco Sheriffs Maiden	3-10	305-2X	5970	269
s. Caumsett Sheriff		d. Sunny Kenn Bravery's Maiden		
Flinco Farms Pipers Ruthie	3-9	305-2X	6537	303
s. Gayoso Piper of Ogledale		d. Hermitage View Maxim Ruth		
Flinco Farms Horatios Delight	4-0	202-2X	1959	80
s. Pedro's Horatio		d. Winkler Farms Delight		
Turman Kings Maiden	3-4	305-2X	4360	217
s. Turman's King Actor		d. Bryn Du Triumph's Bridesmaid		
Flinco Farms H Merciful	3-1	305-2X	4367	227
s. Riegeldale Ben's Harvester		d. Gippy Chief's Mercy		
Flinco Farms H Roxanne	2-11	288-2X	2059	96
s. Riegeldale Ben's Harvester		d. Clear Springs' Royal Roxane		
Flinco Farms Sheriffs Flo	2-10	305-2X	3419	180
s. Caumsett Sheriff		d. Sunny Kenn Moonlight's Flora		
Flinco Farms PB Janette	2-6	305-2X	5177	242
s. Flinco Farms Piper's Billy		d. Sunny Kenn Moonlight's Jonquil		
Turman Kings Rosalie	3-6	297-2X	4524	220
s. Turman's King Actor		d. Turman's Gabe Rosie		
Turman Goldens Hildagardw	3-6	305-2X	5655	278
s. Quail Roost Golden King		d. Gayoso Fame's Hilda		
Turmans L C Nellie	2-11	305-2X	4632	236
s. Turman's Levity Challenger		d. Bryn Du Triumph's Dazzle		
Turmans N B Bellona	2-9	305-2X	7144	377
s. Turman King's Naughty Boy		d. Turman's Maxim Donna		
Turmans Kings Fairy	2-8	305-2X	5417	279
s. Turman's King Actor		d. Turman's Impmost's Fairy		
Turmans Kings Princess	2-7	305-2X	3121	152
s. Turman's King Actor		d. Gayoso Meadow Queen		
Flinco Farms Horetta	2-0	305-2X	4407	229
s. Pedro's Horatio		d. Sunny Kenn Moonlight Etta		
Flinco Farms Rosemary	2-0	305-2X	4489	216
s. Caumsett Sheriff		d. Sunny Kenn Rose Marie		
Flinco Farms Sheriffs Gem	2-3	305-2X	3514	169
s. Caumsett Sheriff		d. Graceland Eclipse's Garnet		
Flinco Farms Sheriffs Nellie	2-1	305-2X	5464	253
s. Caumsett Sheriff		d. St. Albans AV Boy's Nell		
Flinco Farms Pats Marvelous	2-1	305-2X	3911	161
s. Flinco Farms Piper's Pat		d. Flinco Farms Sheriff's Marvel		
Flinco Sheriffs Maria	1-11	301-2X	4231	175
s. Caumsett Sheriff		d. Riegeldale Millman's Marie		
WALKER, G. B. & SONS, WALKER FARMS, STONEVILLE				
Vincents Foremost Almarina	15-3	305-2X	4998	212
s. Foremost Trusty		d. Gayoso Almarina		

Walker Royal Lily	13-6	305-2X	6151	279
s. Flying Horse Royal Piper		d. Lonicera Maxim Lil		
Walker Farms Pipers Novelty	12-1	305-2X	6495	284
s. Flying Horse Royal Piper		d. Klondike Naive		
Walker Farms Pipers Ultilight	11-11	305-2X	5653	310
s. Flying Horse Royal Piper		d. Mudlavia Ulti La Palina		
Walker Farms Pipers May	11-3	305-2X	8947	432
s. Flying Horse Royal Piper		d. Jethro's Daisy May		
Riegeldale Bens Lotty	11-6	305-2X	5886	232
s. Riegeldale Illustrious Benjamin		d. Riegeldale Viscount's Carlotta		
Walker Farms Maestros Babe	9-10	305-2X	7901	370
s. Meadow Lodge King's Maestro		d. Walker Farms Piper's Barb		
Walker Farms Barnards Dora	8-9	305-2X	7070	335
s. Riegeldale Mck Barnard		d. Walker Royal Daisy		
Gayoso Pipers Nan	8-3	305-2X	8190	408
s. Flying Horse Royal Piper		d. Victor's Nan of Norman's Kill		
St Albans Glamour Rosalie	9-11	305-2X	8374	365
s. McDonald Farms Glamour		d. St. Albans Actor's Rosiland		
Walker Farms Lady Barb	7-6	305-2X	7311	360
s. Walker Farms Piper's Son		d. Walker Farms Piper's Barb		
Walker Farms Majesty Irvine	7-3	305-2X	9016	428
s. Riegeldale King's Majesty		d. Walker Royal Iris		
Walker Farms Foremost Janella	7-4	305-2X	9585	476
s. Walker Farms Foremost		d. Stoneville M. F. Janette		
Walker Farms Standard Glucose	7-1	305-2X	8676	477
s. Riegeldale Emory's Standard		d. Walker Royal Governess		
Walker Farms Piper Welcome	7-3	305-2X	7562	380
s. Flying Horse Royal Piper		d. Lea Miss Welcome		
Walker Farms Piper Norine	7-1	305-2X	5745	287
s. Flying Horse Royal Piper		d. Lea Lady Nancy		
Walker Farms Piper Luster	7-1	305-2X	7160	357
s. Flying Horse Royal Piper		d. Klondike Lady Luck		
Walker Farms Standard Ultiray	7-0	305-2X	7450	336
s. Riegeldale Emory's Standard		d. Walker Farms Piper's Ultilight		
Walker Farms Lady Idalia	7-5	305-2X	6191	286
s. Walker Farms Piper's Son		d. Walker Farms Val Ida		
Walker Farms Barnard Linnet	7-1	305-2X	9188	421
s. Riegeldale Mck Barnard		d. Green Meads Lady Laurel		
Walker Farms Piper Judy	6-5	305-2X	7737	394
s. Flying Horse Royal Piper		d. Stoneville Betty's Judy		
Walker Farms Barnard Ultiviola	6-0	305-2X	6471	373
s. Riegeldale Mck Barnard		d. Walker Farms Piper's Ultilight		
Walker Farms Miss Promise	6-2	259-2X	6410	321
s. McDonald Farms His Model		d. Walker Farms Vim's Pauline		
Walker Farms Ne Wilda	5-5	305-2X	8466	413
s. McDonald Farms High Nemo		d. Lea Vendetta Wilma		
Walker Farms Barnard Nelma	5-2	305-2X	4766	222
s. Riegeldale Mck Barnard		d. Walker Farms Piper's Nira		
Walker Farms Piper Letty	5-0	305-2X	10492	488
s. Flying Horse Royal Piper		d. Riegeldale Ben's Lotty		
Walker Farms Piper Phoebe	4-10	305-2X	10853	520
s. Flying Horse Royal Piper		d. Lea Miss Phoebe		
Walker Farms Miss Jeneva	4-8	297-2X	6550	313
s. McDonald Farms His Model		d. Walker Royal M. F. Janette		
Walker Farms Piper Rosie	4-7	305-2X	9366	414
s. Flying Horse Royal Piper		d. Walker Farms Barnard's Rosie		
Walker Farms Max Genola	4-5	305-2X	5848	262
s. Hanes' Robert Dicks		d. Walker Farms Standard Glucose		
Walker Farms R Gingerette	4-0	305-2X	7669	394
s. Walker Farms Piper Renown		d. Walker Farms Miss Ginger		
Walker Farms R Tipsey	4-0	305-2X	9086	466
s. Walker Farms Piper Renown		d. Walker Farms Piper's Tulip		
Walker Farms R Janele	3-10	305-2X	6892	341
s. Walker Farms Piper Renown		d. Walker Farms Foremost Janella		
Walker Farms R Jay Bird	3-6	305-2X	5788	280
s. Walker Farms Piper Renown		d. Walker Royal Jay		
Walker Farms Miss Hilda	3-7	305-2X	5547	226
s. McDonald Farms His Model		d. Langwater Hilda		
Walker Farms Foremost Lonabell	3-8	305-2X	4348	203
s. Walker Farms Foremost		d. Sky Brook Knight's Lonabell		
WRIGHT, RICHARD D., WRIGHTS FARM, HORN LAKE				
Henslee Farms Regal Juanita	8-6	305-2X	6772	297
s. Regal Heritage		d. Wanda of Giant Spring Farm		
Henslee Farms Van Rosa	7-10	305-2X	7364	309
s. McDonald Farms Predominant		d. Arch Lane Butterfat Rose		
Kramer Farms Donna	7-11	244-2X	4881	208
s. McDonald Farms King Edward		d. Kramer's Foremost		
Henslee Farms D Doris	3-8	305-2X	5925	248
s. McDonald Farms Distinctor		d. Helslee Farms Lady Doris		

MISSOURI

ERP, JOHN D. & JOHN H., DITMARSIA FARM, TRENTON				
Ditmarsias O Cherry	2-11	365-2X	8696	507
s. Burton Lane Thor's Orleans		d. Green Meadow's Pilot's Judy		
FABICK, JOHN, BUBBLING SPRING RANCH, LAKE SPRING				
Fuller Farms Golden Danise	7-5	305-2X	8302	360
s. McDonald Farms Golden Lad		d. Alfacrest's A. C. Janice		
Bubbling Springs Mila	3-5	255-2X	5880	300
s. Sunnymede Imperial's Gold Bond		d. Pevely Actor's Bonnie Ann		
Bubbling Springs Ellen	3-8	286-2X	7559	367
s. Sunnymede Imperial's Gold Bond		d. Meadow Lodge Gay Deanna		
Bubbling Springs Sally	2-9	305-2X	6788	313
s. Bubbling Springs Caesar		d. Pevely Actor's Bell		
JOHNSON, CLYDE R., LAPO FARM, CARTHAGE				
Nixons Charlotte	10-4	305-2X	9291	452
s. Florham Pilot		d. Jo-Mar Crusader's Charity		
Langwater Nixons Poppy	9-2	305-2X	11759	556
s. Langwater Commando		d. Langwater Poppy		
Nixons Loretta	5-5	305-2X	10646	572
s. Nixon's Pride of The Pipers		d. Nixon's Piper's Lonora		
Rockglen Superbas A Surprise	4-11	305-2X	9007	471
s. Repelmar His Archer		d. Sunnymede Improver's Superba		
Rockglens Madge	6-3	266-2X	7738	329
s. Sun Blest Farms Freeman		d. Penny of Valley View		
Rockglen Archers Dimple	4-2	305-2X	8331	409
s. Repelmar His Archer		d. King's Superba's Diana		
Nixons Charlotte Russe	3-6	305-2X	9497	477
s. Nixon's Piper's Master		d. Nixon's Charlotte		
Rockglen J Ts Lady	2-5	290-2X	5525	275
s. Ideal's Susie's J. T.		d. Beechwood Faith Lady		
Rockglen J Ts Artless	1-9	244-2X	5569	259
s. Ideal's Susie's J. T.		d. Rock Creek Royal Artless		
MISSOURI, UNIVERSITY OF, FOREMOST GUERNSEYS, COLUMBIA				
Foremost Royals Sallie Lou	10-9	365-2X	11671	541
s. Foremost Royal Valor		d. Foremost Sallie Lou		
Foremost Regals Ranee	10-3	317-2X	11536	540
s. Foremost Regal Comet		d. Foremost King's Ranee		
Foremost Royals Faithful	10-1	323-2X	11364	512
s. Foremost Royal Valor		d. Foremost Faithful		
Foremost Footprints Julietta	8-5	365-2X	8570	401
s. Foremost Footprint		d. Foremost Honor's Julietta		
Foremost J Cs Daffodil	5-4	295-2X	6084	284
s. Foremost J.C.		d. Foremost Quaffodil		
Foremost J Cs Ina	3-4	349-2X	6007	279
s. Foremost J.C.		d. Foremost Acme 21st's Ina		
Foremost Footprints Delores	4-9	326-2X	6994	320
s. Foremost Footprint		d. Horse Shoe F Dolores		
Foremost Valors Sukie	4-8	305-2X	8992	444
s. Foremost Royal Valor 24th		d. Foremost Sukie		
Foremost J Cs Design Lady	3-0	346-2X	6874	322
s. Foremost J.C.		d. Strongheart's Design		
Foremost J Cs Constant	3-1	296-2X	6178	312
s. Foremost J.C.		d. Brooknill Constance		
Foremost Monarch Elizabeth	2-6	305-2X	9308	495
s. McDonald Farms P. Monarch		d. Foremost J.C.'s Elizabeth		
PENNEWELL, R. D., FLO-RAY FARMS, PALMYRA				
King Hill Kings Estelle	11-6	305-2X	8952	471
s. McDonald Farms Golden King		d. King Hill Estelle		
Valors Daisy of Ocean Trail	9-0	267-2X	5569	270
s. St. Albans Valor		d. Lindy of Ocean Trail		
Flo Rays Royal Phyllis	7-4	305-2X	10264	520
s. Woodacres Royal Viking		d. Fern's Faithful		
Flo Rays Jenny Lind	6-8	305-2X	8968	519
s. Woodacres Royal Viking		d. Flo-Ray's Jeanette		
King Dons Clarissa	5-10	305-2X	12043	589
s. Sangamo King Don		d. Leader's Pet Clara		
King Dons Janice	5-9	305-2X	11115	527
s. Sangamo King Don		d. Fay's Little Jewell		
Flo Rays Kings Dorothy	6-2	305-2X	7196	391
s. Gardenville King Lee		d. Flo-Ray's Royal Iris		
Flo Rays Glow	5-6	284-2X	9765	482
s. Gardenville King Lee		d. Flo-Ray's Glorianna		
Flo Rays Prides Priscilla	5-0	285-2X	6836	367
s. Douglaston Baron Gage		d. Flo-Ray's Royal Pride		
Flo Rays Shelly	4-4	305-2X	6869	377
s. Gardenville King Lee		d. Flo-Ray's Sharon		
Lochmead Patty	5-10	266-2X	5598	319
s. Charlescote Panzo		d. Lochmead Rose		
Flo Rays Lillian	4-5	300-2X	7199	360
s. Gardenville King Lee		d. Flo-Ray's Royal Lily		
Flo Rays Claudia	4-5	262-2X	3862	187
s. Gardenville King Lee		d. Flo-Ray's Camille		
Flo Rays Elnora	4-5	302-2X	9363	454
s. Gardenville King Lee		d. Flo-Ray's Elnor		
Flo Rays Moonwink	3-10	291-2X	5581	320
s. McDonald Farms Golden King		d. Flo-Ray's Madonna's Moonlight		
Flo Rays Delia	3-1	305-2X	9833	518
s. Gardenville King Lee		d. Flo-Ray's Royal Dimple		
Flo Rays Favor	2-8	305-2X	9839	520
s. Gardenville King Lee		d. Flo-Ray's Royal Faith		
Flo Rays Marlene	2-10	235-2X	6511	314
s. McDonald Farms Noble Ralph		d. Flo-Ray's Marilyn		
Flo Rays Charmel	2-6	305-2X	8929	457
s. McDonald Farms Noble Ralph		d. King Hill King's Charm		
Flo Rays Gail	2-3	305-2X	6970	359
s. Gardenville King Lee		d. Flo-Ray's Gem		
PENNEY, J. C., PRE-EMINENT GUERNSEY FARM, GALLATIN				
Zeitler Explorers Twilight	2-6	365-2X	6894	365
s. Caumsett Explorer		d. Zeitler's Prediction Twilight		
Forsgate Stimulus Geneva	2-3	365-2X	10996	591
s. Caumsett Stimulus		d. Great Elm Phil's Geneva		
Pre Eminent Sabina	2-3	365-2X	4732	250
s. Pre-Eminent Sarge		d. Mayprince's Cinderella		
Pre Eminent Sibyl	2-1	365-2X	14395	731
s. Pre-Eminent Sarge		d. Superb's Glenda		
Pre Eminent Thelma	2-1	301-2X	10725	508
s. Pre-Eminent Sarge		d. Pre-Eminent Venice Konnie		
McDonald Farms Miss Toodles	2-5	365-2X	8995	491
s. McDonald Farms Premier		d. McDonald Farms Her Kupid		
RAAF, WILLIAM H. & SONS, BOEUF VALLEY FARM, GERALD				
Maxine of Boeuf Valley	3-5	305-2X	7303	333
s. Skyline Challenger's Fortunate		d. Boeuf Valley's Gay Dolora		
Boeuf Valleys C I Arvella	3-3	305-2X	8319	460
s. Cooper's Inheir		d. Boeuf Valley's Onward's Sally		
RICHARDSON, CHARLES C., AL-C FARM, BEAUFORT				
St Albans A V Boys Marit	8-5	265-2X	10133	418
s. St. Albans Actor's Valiant Boy		d. St. Albans Rex's Marit		
SANDERS, DOYLE, WILLOW SPRINGS				
Do Be Duke Barbara	2-4	276-2X	5313	259
s. St. James Duke's Exchange		d. LaDonna Wonder of The Ozarks		

MONTANA

BANDEROB, R. E. & SONS, GLENARROW FARM, WORDEN				
Schroeders Yellowstone Iris	8-1	365-2X	10117	541
s. Rose Marie's Alexander		d. Partington's Golden Grace		
Quality Park Farms Corona	4-6	341-2X	9560	567
s. Sterlingold Major of Glenmary		d. Colonel's Beauty Girl		
Quality Park Farms Martha	4-0	305-2X	8910	467
s. Locust Grove H. Lindsay		d. Tuck-A-Way Lady Jane		
Schroeders Yellowstone Goldie	3-5	305-2X	8296	449
s. Schroeder's Yellowstone Major		d. Schroeder's Yellowstone Fay		
GROSSKOP, FRED, GROSS ACRES GUERNSEY FARM, BILLINGS				
Scudder Ranch Jurors Regal	3-9	305-2X	12821	565
s. Scudder Ranch Guard's Juror		d. Scudder Ranch Guard's Renee		

NEBRASKA

FAIRLEY, J. L. & SONS, FAIRLEY FARM, FAIRBURY

Fairley Farm Hestor	6-6	305-2X	11789	637
s. Fairley's Triumph		d. Farview Hope		
Vansdale Generals Jane	6-0	255-2X	4826	221
s. Skyline Triumph's General		d. Vansdale Majesty's Gertie		
Fairley Farm Rosella	7-0	305-2X	8250	371
s. Timberview Colonel		d. Farview Blossom Rose		
Fairley Farm Sage	4-5	305-2X	7794	425
s. Skyline Challenger's Design		d. Fairley Farm Sally		
Fairley Farm Bessie	4-3	305-2X	5556	334
s. Skyline Challenger's Design		d. Fairley Farm Buttercup		
Fairley Farm June	5-8	291-2X	4833	268
s. Fairley's Triumph		d. Rosedale Sarah		
Fairley Farm Lucky	3-2	312-2X	10126	503
s. Skyline Challenger's Design		d. Fairley Farm Lucy		
Fairley Farm Suprise	2-5	305-2X	4938	285
s. Skyline High Commando		d. Fairley Farm Sapphire		

GOIN, FRANCIS P. & WILMA, WYMORE

Easto Justice Rose	7-4	305-2X	11479	484
s. Skyline Justice		d. Easto Rosebud		
Goins Vicky	1-10	271-2X	6363	329
s. Skyline Supreme's Design		d. Easto Justice Violet		

LEIGH, RICHARD A., BARBODIC FARM, HARDY

Barbodic Beauty	3-3	305-2X	6255	310
s. Skyline Challenger's Alert		d. Barbodic Betty Jane		

MULLER, JOE P., JO-BE FARM, OMAHA

Jo Be Challengers Candy	7-7	305-2X	9548	456
s. Skyline Gretta's Challenger		d. Daisy Maxine Maid		
Skyline Kings Fairy	6-6	365-2X	16291	722
s. McDonald Farms Skyline King		d. Skyline Challenger's Fancy		
Jo Be Kadis Fancy	4-6	305-2X	10356	529
s. McDonald Farms Ideal Kadi		d. Welshacres Alberta's Mamie		
Elmcrests Gretta	4-5	347-2X	11312	616
s. Skyline Gretta's Challenger		d. Elmcrest's Frill Chips		
Pre Eminent Sonia	2-0	365-2X	9692	475
s. Foremost Footprint		d. Foremost J. C. 's Honoria		

PFEIFFER, HERMAN & WALTER, PFEIFFER FARMS, ARLINGTON

Edgebrook Lustre	7-10	305-2X	8741	528
s. Skyline Nobleman		d. Edgewater Baron's Linda		
Skyline Distinctives Blend	4-7	305-2X	11233	605
s. McDonald Farms Distinctive		d. Skyline Hercules' Brenda		
Midland B Goldie	3-8	305-2X	8700	441
s. Jo-Be Kadi's Brutus		d. Midland M Golden Glo		
Midland G Nora	3-5	305-2X	7836	378
s. Midland M General		d. Edgebrook Nora		
Midland M Noma	3-3	305-2X	5878	364
s. Jo-Be Challenger's Meld		d. Edgewater Noma		
Midland B Mona	2-11	305-2X	6399	355
s. Jo-Be Kadi's Brutus		d. Midland M Monograma		
Skyline Distinctives Babs	2-7	349-2X	8150	387
s. McDonald Farms Distinctive		d. Skyline High Bella		
Short Lane Dimples	2-4	305-2X	7527	385
s. Skyline King's Select		d. Jerry's Elaine Jennie		
Midland Chums Martha	2-5	305-2X	9298	404
s. Midland Noma's Chum		d. Midland M Monogram		
Midland M Monogirl	2-1	305-2X	6392	299
s. Jo-Be Challenger's Meld		d. General's Monogram		
Midland M Nora	2-4	305-2X	7740	420
s. Jo-Be Challenger's Meld		d. Edgebrook Nora		

RIGGERT, PAUL A., RIGGERT GUERNSEY FARM, ODELL

Riggert Farms Fern	4-3	267-2X	6041	314
s. Skyline Supreme's Design		d. Riggert Farms Faithful		
Riggert Farms Rona	1-11	305-2X	5871	276
s. Skyline King's Count		d. Easto Rosetta		

ROBERTS DAIRY COMPANY, ROBERTS GUERNSEY FARM, ELKHORN

Finchley Manor Merry	11-5	365-2X	8395	385
s. Finchley King of The Meads		d. Finchley Manor Mirth		
Green Valley Ladys Dream	8-2	305-2X	7446	424
s. Matchmaker's King James		d. Green Valley Lady Holliston		
Elmdale Fore Laurel	6-11	305-2X	9864	523
s. Welcome In Foreman		d. Elmdale Taurine Lorelei		
Sanfadair Royal Janette	6-4	305-2X	9701	454
s. Langwater Sir Royal		d. Pine Knoll Janette		
Billys Beauty of Iowa	6-5	305-2X	8582	452
s. Coldspring's Beauty's Billy		d. Hopeful's Elma of Iowa		
Robin Roost Chesters Margie	5-7	365-2X	11435	698
s. McNaughton's Chestemark		d. Grassy Grove Majesty's Margie		
Roberts Laban High Misty	5-8	365-2X	12504	667
s. McDonald Farms King Laban		d. McDonald Farms High Marissa		
Clover Glen Lady Faith	6-0	299-2X	9478	508
s. Boulder Bridge Goldfinder		d. Clover Glen Faithful		
Elvadale Princes Nancy	5-5	305-2X	7266	349
s. Elmwood Brenda's Prince		d. Ore Hill Nancy		
Elvadale Princes Spice	5-6	305-2X	10299	423
s. Elmwood Brenda's Prince		d. Willow Lane Spice		
Hawkeye Matchmakers June	4-7	365-2X	10209	473
s. Hawkeye Vel Don's Matchmaker		d. Hawkeye Actor's May		
Elvadale Beacons Goldie	3-3	284-2X	7536	334
s. Ideal's Queen's Beacon		d. Elvadale P. Goldie		
Rosedale Fore Muriel	3-10	305-2X	6992	405
s. McDonald Farms Fore Nimrod		d. Rosedale King's Muriel		
Roberts Laban Paula	3-6	365-2X	10666	460
s. McDonald Farms King Laban		d. Ramaco Farm Patricia		
Torrey Farm C Loretta	2-8	305-2X	7898	396
s. Wey Acres Colonel's Arthur		d. Torrey Farm Marietta		
Roberts K Fran	2-2	365-2X	8512	432
s. Wildhaven Eulalie's Knight		d. Wildhaven Fanny		
Roberts Colonels Glamour	2-1	365-2X	7682	397
s. Flying Horse Clara's Colonel		d. Roberts Glamour Fair		

NEW HAMPSHIRE

DOLE, FLETCHER E., PETERBOROUGH

Philosophers Queen Jessie	6-3	271-2X	6521	313
s. Catamount King Philosopher		d. Clem's Jessica		
Darius Star Light	4-9	355-2X	9928	500
s. Langwater Darius		d. Clem's Starshoot		

DRAPER, ROBERT C. & DENE W., ALMO FARMS, FREEDOM

Almos Queenie	8-2	305-2X	8842	428
s. Argilla Almo		d. Queen of Red Gables		
Almo Royal Queena	7-5	305-2X	11439	575
s. Kitchener Almo Levity		d. Almo Princess Royal		
Stronghold Loyal Spud	7-2	305-2X	8813	446
s. Gayhead's H. I. Loyal		d. Stronghold Coronation Spark		
Bru Bobs Lady Myrtle	6-7	305-2X	10251	469
s. Bru-Bob's Lord Belfast		d. Bru-Bob's Lady Carol		
Wethersfield Victors Bloom	4-5	305-2X	8077	379
s. Wethersfield Patrician Victor		d. Kingsholm Rose Bloom		
Haven Hill Melbas S Patsy	6-3	305-2X	10106	490
s. Fairlawn Dairymaid's Steadfast		d. Edgewood Peer's Pansy		
Basquaerie Princes Lindy Lou	4-6	305-2X	8508	416
s. Basquaerie Esquire Prince		d. Basquaerie Gay Lindy Lou		
Almos Comet Alice	4-3	228-2X	5823	282
s. Kitchener Fearless Comet		d. Alice of Caphir Farm 2d		
Haven Hill Melbas S Goodness	4-10	305-2X	7863	395
s. Fairlawn Dairymaid's Steadfast		d. Haven Hill D Grace		
Fairlawn Peers Arlene	3-3	278-2X	7079	337
s. Fairlawn Actorine's Peerless		d. Fairlawn Actor's Infant		
Almos Royal Barbian	2-10	305-2X	10226	445
s. Foremost Royal Valor 14th		d. Barbian L. Veracity		
Almos Lady Portia	2-8	305-2X	9205	433
s. Flying Horse Rose's General		d. Bru-Bob's Lady Portia		
Almos Musicmakers Flute	2-9	305-2X	7526	354
s. Flying Horse Musicmaker		d. Flying Horse Master's Ranfurly		
Almos Olive C	2-9	305-2X	7060	380
s. Kitchener Fearless Comet		d. Bru-Bob's Lady Olive		

DUTTON, EVERETT J., MISTYDALE FARM, DOVER

Mistydale Merry Gentian	4-3	214-2X	5556	263
s. Mistydale Merrymoon		d. Foreman's Auburn Girl		

FRANKLIN, MABEL C. & WALTER, HOB NOB FARM, DOVER

Forges Butter Bell	9-2	305-2X	13269	606
s. Rosewald Bell Boy		d. Forges Butter Nut		
Walnut Crest Prophets Marcel	9-11	305-2X	8266	433
s. McDonald Farms Prophet		d. Walnut Crest Steadfast's Maple		
Hob Nob Claudia	6-6	305-2X	9141	456
s. Langwater Jarl		d. Walnut Crest Prophet's Marcel		
Hob Nob Freda	5-8	305-2X	11149	499
s. Great Elm His Louis		d. Walnut Crest Prophet's Marcel		
Hob Nob Queene	2-1	305-2X	9452	430
s. Great Elm His Louis		d. Hob Nob Gloria		

GREER, WILLIAM E., GREEN CROSS FARM, SALEM DEPOT

Maple Lawn Lady Monica	7-9	305-2X	8576	404
s. Greenway Watchful		d. Maple Lawn Marta		
Maple Lawn Theta	7-6	233-2X	5181	211
s. Patriot of Ware		d. Maple Lawn Lee		
Maple Lawn Karleen	7-2	198-2X	3913	171
s. Patriot of Ware		d. Maple Lawn Katrina		
Maple Lawn Darla	6-4	259-2X	3007	137
s. Greenway Watchful		d. Maple Lawn Ninette		
Green Cross Rose	4-6	253-2X	6181	279
s. Rockingham Peerglenn		d. Maple Lawn Given		
Green Cross Lady Marga	2-4	305-2X	7217	337
s. Eolia Faith Supreme		d. Maple Lawn Cosmia		

HOOD, HELEN D., HOOD FARM, DERRY

Pine Hill Crescent	10-9	206-2X	6049	255
s. Caumsett Airman		d. Advancer's Miriam of Stillwater		
Pine Hill Bonny	8-2	305-2X	10007	437
s. Pine Hill National Formulary		d. Pine Hill A. Lassie		
Hood Kroft Faithful Lady	6-3	305-2X	9066	385
s. Pine Hill Spaceman		d. Pine Hill Faithful		
Beaulea Valors Sheila	3-7	305-2X	9503	408
s. Foremost Royal Valor 22nd		d. Foremost Thirza		
Hood Kroft F A Prudence	3-5	305-2X	6159	273
s. Foremost Footprint 21st		d. Pine Hill Prudence		
Hood Kroft F Mary Lady	3-8	258-2X	6084	301
s. Foremost Footprint 21st		d. Hood Kroft Mary Lady		
Hood Kroft F Marilyn Lady	2-5	305-2X	6041	267
s. Foremost Footprint 21st		d. Hood Kroft Lady Marilyn		

INDIGO HILL FARM, INCORPORATED, SOMERSWORTH

Indigo Hill Elsie	7-11	210-2X	5267	252
s. Argilla Monogram		d. Steele Hill Elsie		

MORRIS, ROBERT H., BROOKFORD FARM, ROLLINSFORD

Brookford Franchette	4-1	305-2X	8254	413
s. Flying Horse Double General		d. Free France		

NEW HAMPSHIRE, UNIVERSITY OF, DURHAM

U N H Supreme Spice	4-8	305-2X	12265	482
s. Coronation Supreme Lad		d. Craney View Buttercup		
U N H His Highness Treasure	3-6	305-2X	9684	444
s. Rockingham His Highness		d. Kadockadee Rasteria		
U N H Generals Admiration	2-9	286-2X	8028	390
s. Yellow Creek Lady's General		d. U N H Pierrot Nelda		

PLANTE, MAURICE A. & MARGARET S., LONGMEADOW FARM, NEWMARKET

Campbell Farms Pats Memoir	5-10	257-2X	6305	276
s. Walnut Crest Rob's Patrick		d. Walnut Crest Major's Memory		
Campbell Farms Pats Delqua	5-11	257-2X	6748	316
s. Walnut Crest Rob's Patrick		d. Walnut Crest Delicious		
Long Lea Nobles Memento	3-2	257-2X	6235	261
s. Yellow Creek King's Noble		d. Campbell Farm's Pat's Memoir		
Long Lea S Ls Vista	3-4	305-2X	7470	338
s. Coronation Supreme Lad		d. Campbell Farm's Pat's Vision		
Long Lea Nobles Memo	2-1	302-2X	7678	349
s. Yellow Creek King's Noble		d. Campbell Farm's Pat's Memoir		

PRINCE, JEANNE & DONOUGH, TAVERN FARM, FRANCESTOWN

Chub Hill Sonja	6-7	305-2X	5914	271
s. McDonald Farms D. Lambert		d. Chub Hill Silco		
Eastleigh Mirza	5-10	305-2X	8090	421
s. McDonald Farms Pre Lyle		d. Eastleigh Lady Myrna		
Chub Hill Patsey	5-5	305-2X	10884	486
s. McDonald Farms D. Lambert		d. Chub Hill Pinta		
Bren Bern Irete	5-4	193-2X	4945	219
s. Franchester Wildair		d. Howland Nobleman Iris		
Haven Hill H Baroness	4-8	305-2X	10257	489
s. Fairlawn Performer's Honor		d. Baroness Marcelle of Eden		

Haven Hill H Consort	4-5	305-2X	10751	484
s. Fairlawn Performer's Honor		d. Fra-Mar Count's Coronet		
Haven Hill H Iana	4-6	305-2X	9507	458
s. Fairlawn Performer's Honor		d. Haven Hill D Ciana		
SANBORN, ROGER C., SANBORN FARM, BOSCAWEN				
Sanborn Farm Pandora	7-6	299-2X	5630	272
s. Kitchener Stentor		d. Randot Mereduchess		
Sanborn Farm Andromeda	5-3	305-2X	5932	246
s. Craney View Elmer		d. Sanborn Farm Hebe		
Sanborn Farm Echo	4-5	305-2X	5934	252
s. Craney View Elmer		d. Sanborn Farm Arabelle		
Sanborn Farm Europa	2-11	305-2X	4958	203
s. Sanborn Farm Apollo		d. Sanborn Farm Sibyl		
Sanborn Farm Hestia	2-6	305-2X	4449	187
s. Argilla King Henry		d. Sanborn Farm Daphne		
TAYLOR, WILLIAM S., OLD TOWN FARM, PETERBOROUGH				
Princes Patricia Queen	11-5	305-2X	10419	531
s. East Hill Prince		d. Majesty's Patricia		
Wanda of Old Town Farm	4-11	287-2X	7002	376
s. Langwater Darius		d. Marion of Old Town Farm		
Margaret of Old Town Farm	4-5	305-2X	10065	492
s. Langwater Darius		d. Marion of Old Town Farm		
Wethersfield Gardeners Emeline	3-4	303-2X	8063	438
s. Wethersfield Gardener		d. Wethersfield Emeline		
Silver Mt Imperials Cheryl	2-9	305-2X	7631	349
s. Wyebrook Imperial		d. Beaulea Shirley Alice		
Deep Lake Delphinium	2-4	287-2X	6749	320
s. Coldspring's Beth's Noble		d. Stronghold C. Delphinium		
Northern Conrads Dawn	2-3	305-2X	10142	513
s. Riegeldale Emory's Conrad		d. Horse Shoe F Danice		
McDonald Farms Lady Terese	2-3	305-2X	10490	528
s. McDonald Farms King James		d. McDonald Farms Le Oressa		
WALKER, JAMES R., KNOCKFIERNA FARM, MILFORD				
Knockfiernas A Maystar	4-6	270-2X	8403	336
s. Knockfierna's S. Apprentice		d. Knockfierna's S. Mayfair		
Knockfiernas A Mayday	5-2	305-2X	7929	353
s. Knockfierna's S. Apprentice		d. Destiny's May Blossom		
Knockfiernas F Eurydice	2-2	285-2X	6193	257
s. Knockfierna's F. Fashioner		d. Knockfierna's A. Ermine		
Knockfiernas A Idealist	3-2	246-2X	7652	315
s. Knockfierna's S. Apprentice		d. Major's Idol of Destiny		
WEEKS, JOHN F., GUNSTOCK HILL FARM, LACONIA				
Maple Grove Vagabond Frisky	10-4	305-2X	11188	519
s. Forward Farms Vagabond		d. Slogan's Rebecca		
Nina of Gunstock Hill Farm	8-9	305-2X	8443	354
s. Great Elm His Chester		d. Savery's Nora		
Hillside Views Bernice	4-7	305-2X	9983	420
s. Langwater Darius		d. Hillside View's Buela		
Gunstock Hill Farm Noble Betsy	2-7	305-2X	8159	408
s. Yellow Creek King's Noble		d. Beth of Cat Bow Farm		
Gunstock Hill N Auntie	2-3	305-2X	7025	344
s. Yellow Creek King's Noble		d. Gunstock Hill Farm Mary Anne		
Gunstock Hill G Sue	2-2	305-2X	8428	400
s. Gunstock Hill Farm General		d. High Maples Farm Susan		
Gunstock Hill N Pansy	3-4	280-2X	6721	329
s. Yellow Creek King's Noble		d. Gunstock Hill Farm Patsy		
Gunstock Hill B Sophie	2-7	284-2X	7205	375
s. Gunstock Hill Farm Bell Boy		d. Gunstock Hill Farm Susie		

NEW JERSEY

ADAMS, ELMER E. & PAUL E., FLORA LEA FARM, MEDFORD				
Dukes Actress	8-5	305-2X	10058	519
s. Victory's Duke of Haddon		d. BBC's Quoexin Abbess		
Steadfasts R Pride	6-11	305-2X	8024	449
s. Woodacres King Steadfast		d. Freddie's Q. Priscilla		
Flora Lea Jean	2-0	305-2X	8383	452
s. Quoexin Freddie Lad		d. Steadfast's Royal Jewel		
Flora Lea Prudent	2-0	305-2X	6834	341
s. Flora Lea Vagabond		d. Duke's Patsy Prudent		
Flora Lea Norine	2-0	305-2X	7962	383
s. Flora Lea Valiant		d. Flora Lea Nippy		
ASTALOSH, PAUL, JR., HILLCREST FARM, PENNINGTON				
Hillcrest Leda	3-3	305-2X	7722	371
s. Hillcrest Ann's King		d. Quester's Lady Dononia		
Hillcrest Jezabelle	2-7	287-2X	8928	378
s. Langwater Design		d. Hillcrest Buttercup's Janice		
AUKEMA, OWEN, AUKEMA FARMS, SUSSEX				
May Bell of City View Farm	10-5	183-2X	4705	214
s. Gipsy Townsman of Spring Rock		d. Guernville Coronet's Betty		
Will O Spring Bell	8-9	276-2X	9500	400
s. Sirdar's Rilma of Edgewood		d. Bertha Ann of Maple Square		
Shady Brooks Beauty Governess	8-2	296-2X	8000	339
s. Green Valley Challenger's Pete		d. Green Valley Beauty		
Hedge Crofts Koleen	9-11	269-2X	9286	410
s. Rita's Royal of Hickory Grove		d. Kathleen of Ballard Farm		
Junes Esther of Blue Clay	8-1	305-2X	11879	471
s. June's Laddie of Farview		d. Peer's Esther of Blue Clay		
Ideals Claremonts Idadell	8-4	305-2X	9828	407
s. Ideal's Claremont		d. Ideal's King George's Ida		
Ideals Claremonts Lucille	8-2	239-2X	5817	252
s. Ideal's Claremont		d. Ideal's Peter's Lucille		
Ideals Clarions Sally	6-10	305-2X	10008	400
s. Ideal's Clarion		d. Sally of Dalton		
Ideals Warriors Martha	6-4	305-2X	10496	546
s. Ideal's Warrior		d. Ideal's Major's Martha		
Aukema Farms Charmer Mary	4-10	268-2X	8319	386
s. Gardenville Charmer		d. Ideal's Risbecq's Mary Lee		
Aukema Farms Thunderhead Neta	4-10	186-2X	6467	294
s. Runnymede Thunderhead		d. Ideal's Ardent's Netoria		
Aukema Farms May Bell	4-2	209-2X	5446	317
s. Edelweiss Presto's Independent		d. May Bell of City View Farm		
Aukema Farms Lucille	3-8	265-2X	6284	273
s. Ideal's Repeater		d. Ideal's Claremont's Lucille		
Aukema Farms Charmer Nellie	3-8	272-2X	7039	314
s. Ideal's Day's Charmer		d. Ideal's Regent's Queen Nellie		
Aukema Farms Pricilla Day	3-5	249-2X	6169	348
s. Ideal's Day's Charmer		d. Hedge Croft's Pricilla		
Aukema Farms Charmer Opal	3-0	305-2X	8639	427
s. Ideal's Day's Charmer		d. Ideal's Traveller's Opal		
Aukema Farms Charmer Day	3-1	293-2X	6705	375
s. Ideal's Day's Charmer		d. Ideal's Supreme's Leona		
Dynamos Lass of Pine Meadow	3-5	268-2X	6666	311
s. Locust Grove P Dynamo		d. Romulou's Lady of Pine Meadow		
Conovers Andy Victorine	2-10	261-2X	7128	316
s. Royal's Merry Andy of Mercer		d. King's Victoria of Mercer		
Aukema Farms Kitty	2-1	305-2X	7415	320
s. Ideal's Senator King		d. Johnanna King's Kitty		
Aukema Farms Betty	3-0	305-2X	9016	474
s. Kilmac Phil		d. Aukema Farms Crystal Betty		
Aukema Farms Days Risbecq	2-11	305-2X	8674	414
s. Ideal's Day's Charmer		d. Ideal's Prestige's Risbecq		
Aukema Farms Dorothy	2-4	287-2X	6285	295
s. Ideal's Day's Charmer		d. Aukema Farms Pricilla		
Aukema Farms Beauty	2-2	305-2X	6709	316
s. Ideal's Day's Charmer		d. Aukema Farm's Primus Beauty		
Aukema Farms Clara	2-4	305-2X	7640	351
s. Ideal's Senator King		d. Ideal's Claremont's Lucille		
Aukema Farms Mary	2-4	305-2X	7612	373
s. Ideal's Day's Charmer		d. Ideal's Risbecq's Mary Lee		
Aukema Farms Pearl	2-3	305-2X	6713	344
s. Ideal's Day's Charmer		d. Aukema Farms Whitman Pearl		
BALLANTINE, ELIZABETH STEVENS, STONEHOUSE FARM, GLADSTONE				
Stonehouse Gallantry	15-0	305-2X	9734	464
s. Stonehouse Ebenezer		d. Stonehouse Crisis		
Stonehouse Carry Ons Brighty	7-7	305-2X	11348	506
s. Over The Grass Sirion		d. Stonehouse Carry-On's Brilliant		
Stonehouse Forward	7-1	261-2X	10792	470
s. Stonybrook Hollistar's General		d. Stonehouse Promise		
Stonehouse Bloom 3d	6-6	300-2X	10310	502
s. Over The Grass Sirion		d. Stonehouse Bloom		
Stonehouse Tidy	6-3	290-2X	8755	429
s. Hominy Hill Philosopher		d. Stonehouse Prim		
Stonehouse Recompense	5-6	294-2X	8546	422
s. Stonybrook Hollistar's General		d. Stonehouse Bounty 2d		
Stonehouse Sun Up	5-1	359-2X	10352	457
s. Hominy Hill Philosopher		d. Stonehouse Morning Glory		
Stonehouse Boldena	5-5	254-2X	6419	376
s. Hominy Hill Philosopher		d. Stonehouse Valor		
Stonehouse Cheery	5-0	305-2X	10726	480
s. Stonybrook Hollistar's General		d. Stonehouse Carry-On's Brighty		
Stonehouse Steadfast	4-4	365-2X	10617	540
s. Stonybrook Hollistar's General		d. Stonehouse Faith		
Stonehouse Gum Drop	3-8	305-2X	7923	375
s. Hominy Hill Philosopher		d. Stonehouse Nectar		
Stonehouse Honesty	3-5	258-2X	8256	359
s. Gwynllan Junior		d. Stonehouse Sincerety		
Stonehouse Mainstay	3-0	197-2X	5096	231
s. Stonybrook Hollistar's General		d. Stonehouse Reliance		
Stonehouse Steady Girl	2-8	298-2X	6876	354
s. Gwynllan Junior		d. Stonehouse Faith 2d		
Stonehouse Pert Lady	2-6	305-2X	7722	345
s. Stonybrook Hollistar's General		d. Stonehouse Saucy 2d		
Stonehouse Esteem	2-3	305-2X	11111	433
s. Stonybrook Hollistar's General		d. Stonehouse Honor		
BARTON FARMS, INCORPORATED, FLEMINGTON				
Barton Farms Blanche	10-2	305-2X	15612	696
s. Lyndale Ladysman		d. Glena of Eckard's Sunnyslope		
Brooklawn Berts Godra	5-8	305-2X	7978	446
s. Brooklawn's Bert		d. Northerner's Godey 2d		
Barton Farms Princess	4-7	365-2X	12237	653
s. Evanbrook's Leader		d. Barton Farms Blanche		
Barton Farms Evangelene	4-9	305-2X	10036	492
s. Evanbrook's Leader		d. Barton Farms Beauty		
Meetinghouse Lane N Bettina	4-9	254-2X	8541	391
s. Langwater Ensign		d. Meetinghouse Lane Dona Betty		
Mannington Creek Velvet	4-7	305-2X	10508	474
s. Wilgorlan Farms Predominator		d. Mannington Creek Vivian		
Barton Farms Governess	4-1	305-2X	11243	590
s. McDonald Farms Gov Lothario		d. Fellowship's Royal Cottie		
Windybrook Swimalong	3-7	305-2X	11875	599
s. Wilgorlan Farms Philosopher		d. Windybrook Sevenalong		
Golden Harvest Actors Juliet	3-5	305-2X	11557	606
s. Fairlawn Charlotte's Actor		d. Golden Harvest Juliet		
Barton Farms Mary Lady	3-5	290-2X	8061	393
s. Monterey Trumpeter		d. Grayce Farms F. P. Merry Bebe		
Windybrook Makealong	2-10	305-2X	8786	459
s. Windybrook Deanalong		d. Windybrook Flingalong		
Spring Hills Beulah Anne	3-3	305-2X	12379	570
s. Ideal's Maestro		d. Spring Hills Lively Elaine		
Barton Farms Betty Lou	2-3	365-2X	9920	497
s. Monterey Trumpeter		d. Dunwalke Countess Connie		
Sonesta Hornet Opal	2-2	263-2X	6003	306
s. Fairlawn Actress' Hornet		d. Coronation Majestic Jewel		
Mapleton Majesty Paulene	2-7	305-2X	7740	357
s. Mt. Ephraim Noble Majesty		d. Mapleton Actress Princess Pat		
Mt Paul Margo	2-2	305-2X	9332	445
s. Hominy Hill Flashdale		d. Mt. Paul Margaret		
BASSETT ESTATES, INCORPORATED, STAR VALLEY FARM, POTTERSVILLE				
Star Valley Rosemary	12-8	365-2X	12747	559
s. Orkney Carnation Dick		d. Star Valley Rosalie		
Star Valley Digit	4-1	305-2X	8816	500
s. Evanbrook's Leader		d. Star Valley Digitalis		
Star Valley New Idea	2-5	365-2X	11097	546
s. Star Valley Mars		d. Star Valley New Order		
CARRE, HARRY, CARREMONT FARM, PRINCETON				
Bethany Favors Blanche	5-10	305-2X	8387	408
s. Bethany Favor		d. Bethany Wistar's Blanche		
Hunthill Seraphim	4-0	305-2X	5830	309
s. Pine Manor King's Image		d. Hunthill F. C. Sapphire		
Carremont Dolly	4-6	305-2X	7614	368
s. Dunwalke Demus		d. Alamatuck Majesty's Dolly		
Carremont Cheerful	4-2	251-2X	8500	421
s. Hominy Hill Majesty		d. Onahill Farms Tess		

Carremont Fina	4-0	305-2X	9407	512
s. Hominy Hill Majesty		d. Alamatuck Majesty's Fina		
Carremont Rose	3-5	219-2X	6688	315
s. Melody's Glenheart		d. Great Hopes Roxana		
Carremont H Castella	2-8	305-2X	7859	393
s. Glenburnie Resolute's Heritor		d. Alamatuck P. Castella		
Carremont H Rosalie	2-6	305-2X	6452	327
s. Glenburnie Resolute's Heritor		d. Windwood Challenger Enrapt		
Carremont H Alvita	2-1	298-2X	6968	342
s. Glenburnie Resolute's Heritor		d. Carremont Alvita		
Carremont H Roxana	2-0	305-2X	7672	406
s. Glenburnie Resolute's Heritor		d. Carremont Roxana		

CLARK, J. LEROY, CLARK GUERNSEY FARM, WHITEHOUSE

Nirvana Zelda	6-5	305-2X	9601	486
s. Klondike Lacunar		d. Nirvana Eva		
Brooklawns Faithful Lass	4-5	258-2X	7274	401
s. Glengeran Buttercup's Chief		d. Brooklawn's Faith 3d		
Webety Carillons Jo Hie	4-1	305-2X	7936	426
s. Two Brooks Carillon		d. Webety Senator's Jewel		
Webety Juniors Pearl	4-0	262-2X	8065	373
s. Gwynllan Junior		d. Webety Senator's Jade		
Rellum Ridge Debbie	3-7	276-2X	6841	316
s. F. P. F.'s Highland Merrimac		d. Rellum Ridge Bambi		
Webety Carillons Jezebel	4-1	305-2X	10108	469
s. Two Brooks Carillon		d. Clarion Farms Jenney		
Melody Lads Irette	3-10	305-2X	11822	447
s. R. F.'s Melody Lad		d. Echo Farm T. Irette		
Melody Lads Gioia	3-10	305-2X	7760	378
s. R. F.'s Melody Lad		d. I. Commoner's Poppy's Goia		
Allerton Hill Diams Dodo	3-5	305-2X	7142	343
s. Wilgorlan Farms Diamond		d. Allerton Hill Eerd's Dot		
Allerton Hill Beaus Poppy	3-0	305-2X	8945	364
s. Allerton Hill Butterfat Beau		d. Delwake Hulda		
Lanes End Constance	2-4	305-2X	9946	437
s. Woodacres Jeanette's Honor		d. Gayetta's Daisy Girl		

CORY, ROBERT, GUERNSEYLEA FARM, HACKETTSTOWN

Monarchs Belle of Jon Robin	7-8	305-2X	12589	624
s. Blossom's Bright Monarch		d. Madeline Top of Wittfiel		
Guernseyleas Mardi Anita	7-2	305-2X	10669	566
s. Convent's C. Mardi Gras		d. Guernsey Lea's King's Anita		
Guernseyleas M Donna	6-9	305-2X	9890	520
s. Convent's C. Mardi Gras		d. Green Valley Donna		
Guernseyleas E Butterscotch	5-1	278-2X	7778	387
s. Winlochan Emperor		d. Guernsey Manor's Butterscotch		
Guernseyleas Emperors Favor	5-1	305-2X	11406	525
s. Winlochan Emperor		d. Guernseylea's King's Fashion		
Dukes Adrian	4-7	305-2X	9205	503
s. Actor's Grand Duke		d. Golden Dinah		
Guernseyleas E Souvenir	4-4	305-2X	9662	526
s. Winlochan Emperor		d. Guernseylea Souvenir		

CRAIG, RICHARD, LUDLOW GUERNSEY FARM, ASBURY

Pinebrook Sungift	10-6	305-2X	8774	365
s. Harmony Hollow Washington		d. Harmony Hollow Sungift		
Doreenland Fanny	6-9	305-2X	9412	474
s. Glenburnie Cavalier		d. Delwake Gab's Hope		
Edelweiss Peter Pans Patsy	6-7	305-2X	10589	486
s. Rockingham Peter Pan		d. Wilgorlan's Monitor Donna		
Ludlow Lady	7-3	305-2X	9364	477
s. Convent's C. Galipoli		d. A. Kennil House Queen		
Ludlow Colonels Betty	5-11	305-2X	10111	577
s. Spruce Run Colonel's Fan		d. Ludlow Primrose		
Ludlow Colonels Prima Donna	4-0	305-2X	7235	388
s. Spruce Run Colonel's Fan		d. Ludlow Primrose		
Ludlow Colonels Prue	3-8	305-2X	7013	421
s. Spruce Run Colonel's Fan		d. Prudence Gusto		
Mulhocaway Lovely Pagoda	3-6	279-2X	5275	266
s. Mulhocaway Butterfat Adonis		d. Mulhocaway Butterfat C Cupola		
Commanders Dimple	3-9	305-2X	9242	470
s. Vander Haven Ann's Commander		d. Clarion Farm's Goldie		
Windybrook Niaalong	2-3	305-2X	5691	275
s. Windybrook Deanalong		d. Rycklaver Radiant Fancy		
Ludlow Radiant Sungift	2-0	305-2X	7426	314
s. Fairlawn Actor's Radiant		d. Pinebrook Sungift		

CROSHAW, J. ELLIS, JR., ORCHARD CREST FARM, WRIGHTSTOWN

Valleybrook Stars Grenadier	7-9	365-2X	9348	441
s. Zenda Evening Star's Champion		d. Zenda Marsaly's Grenadier		
Orchard Crest Jewels Elaine	5-10	365-2X	7986	395
s. Evanbrook's Leader		d. Orchard Crest Soldier's Jewel		
Dotty Lee of Orchard Crest	5-0	305-2X	9021	430
s. R. F.'s Philosopher Lee		d. Leona's Pride of Orchard Crest		
Orchard Crest Proud Helen	4-3	305-2X	8281	411
s. Fairlawn Peer's Hero		d. Orchard Crest Aladdin's Pride		
Orchard Crest Proud Heather	4-0	305-2X	10183	492
s. Fairlawn Peer's Hero		d. Leona's Pride of Orchard Crest		

DANGLER, WILTON E. & WESTON L., LONG LANE FARM, ASBURY PARK

Long Lane P Marie	3-1	305-2X	7443	394
s. Long Lane Parson		d. Lone Lane Rose Marie		
Long Lane P Patience	2-4	305-2X	6907	341
s. Long Lane Parson		d. Red Rose of Oak Hill		
Long Lane P May	2-1	303-2X	5961	322
s. Long Lane Parson		d. Long Lane Master's Folly		

DENACI, EDWARD, FEATHERBED FARM, HOPEWELL

Ratcliffe Manor Penny	7-7	268-2X	9577	483
s. Spencer's Landing Caesar		d. Ratcliffe Manor Shirley		
Featherbed Performer Dora	5-6	305-2X	9169	416
s. Brian Boru Performer		d. Featherbed's Pandora		
Featherbed Performer Janis	4-7	282-2X	9316	436
s. Brian Boru Performer		d. Featherbed's Adelaide M.		
Featherbed Corsair Honey	4-1	256-2X	7545	394
s. Hominy Hill Corsair		d. Longlands Radiance		
Featherbed Corsair Lass	4-3	247-2X	8756	391
s. Hominy Hill Corsair		d. Featherbed Pepper Lassie		
Featherbed Corsair Slipper	4-1	206-2X	6958	334
s. Hominy Hill Corsair		d. Spar Hill Lady Slipper		
Featherbed Corsair Julia	3-4	305-2X	6688	315
s. Hominy Hill Corsair		d. Featherbed's Julia		
Featherbed Corsair Charlotte	3-4	305-2X	7855	444
s. Hominy Hill Corsair		d. Monterey Cherubim		

HOBLER, ATHERTON W., WOODACRES FARM, PRINCETON

Senecaside Meryl	3-10	305-2X	11645	565
s. Moreau Farms Chief		d. Marijane of Orchard Brook		
Carremont Thais	3-3	263-2X	7741	325
s. Hominy Hill Majesty		d. Law-Will Royal Doris		

ILER, ALEXANDER, ROLLING KNOLLS FARM, MIDDLETOWN

Perona Farm Marlena	9-9	305-2X	11462	456
s. Perona Farm Butter Fat Boy		d. Bellevernon Gem's Marleen		
Rolling Knolls HR Hathor	2-6	301-2X	8335	409
s. Mulhocaway Butterfat Hollirex		d. Mulhocaway Hattie S.		
Rolling Knolls H Fondant	2-4	305-2X	5414	267
s. Rolling Knolls Heartsease		d. Madeleine of Rolling Knolls		
Rolling Knolls Butterfat Ilex	2-4	263-2X	5426	221
s. Rolling Knolls Heartsease		d. Rolling Knolls Butterfat Holly		

LASLOCKY, S. R., MILLSIDE FARMS, RIVERSIDE

Aladdins Millside Dainty	10-8	301-2X	10128	532
s. Aladdin's Golden Victory		d. Senator's Millside Dainty		
Aladdins Millside Rose	10-3	348-2X	8766	438
s. Aladdin's Golden Victory		d. Conqueror's Millside Rose		
Aladdins Millside Balsam	10-4	365-2X	8920	483
s. Aladdin's Golden Victory		d. Conqueror's Balsam of Millside		
Aladdins Millside Lady S	10-4	325-2X	6670	321
s. Aladdin's Golden Victory		d. Lucy D.'s Lady Steedle 2d		
R Ps Millside Balsam	8-9	274-2X	6863	303
s. Broadwater Pan		d. Aladdin's Millside Balsam		
H Vs Castell of Millside	6-9	365-2X	14213	706
s. Haddon's Victory		d. Aladdin's Millside Castell		
Comets Dolly of Millside	6-5	325-2X	7109	426
s. Evergreen Comet Ross		d. Jasper's Millside Dolly		
H Vs Du Valet of Millside	5-7	311-2X	7125	373
s. Haddon's Victory		d. R. M.'s du Valet of Millside		
Tims Anna Ram of Millside	5-11	236-2X	5578	288
s. Haddon's Ram Tim		d. H. V.'s Millside Anna Ram		
Tims Rosalia of Millside	5-3	301-2X	10284	538
s. Haddon's Ram Tim		d. Aladdin's Millside Rosalia		
Millside Victorys Rita	4-0	321-2X	7742	385
s. Haddon's Victory		d. R. M.'s Millside Rita		
Millside Rudys Bee	3-6	263-2X	5869	280
s. Haddon's Ram Rudy		d. Comet's Millside Bee		
Emblems Millside C Lilly	2-11	276-2X	3437	187
s. Dunwalke Emblem		d. Comet's Lilly of Millside		
Mischief Millside V Mertensia	2-8	350-2X	7884	368
s. Hi-Carbon Gladiola's Mischief		d. H. V.'s Millside Mertensia		
Emblems Millside Old Rose	2-7	281-2X	5642	321
s. Dunwalke Emblem		d. A. G. V.'s Old Rose of Millside		
Emblems Millside Bee	2-4	329-2X	7521	421
s. Dunwalke Emblem		d. Rudy's Bee of Millside		
Roscoes Millside Balsam	2-5	291-2X	6026	345
s. Maplemoor's Roscoe		d. Aladdin's Millside Balsam		

LINBURN, R. E., SPRING WATER FARMS, STOCKTON

Springwaters Hopeful Jane	9-9	305-2X	10429	488
s. Glenburnie Cavalier		d. Ladderlook Lady Hopeful		
Tetos Farms Shirley	8-0	305-2X	7961	361
s. Fox Dean's Gold Coin		d. Meadow Croft Honey's Drusilla		
Springwaters Lady Mary	7-8	305-2X	10551	467
s. Springwater's Valor Jim		d. Springwater's Lady Martha		
Springwaters Dream	6-9	305-2X	7739	338
s. Springwater's Bell King		d. Highfields' Daydream		
Brian Boru Dorette	8-5	305-2X	10532	478
s. Brian Boru Country Duke		d. Brian Boru King's Borie		
Springwaters Toppers Joann	5-9	305-2X	9532	460
s. Meadowbrook Topsy's Topper		d. Stonybrook Commander's Mitzi		
Springwaters Honorable Janet	4-10	305-2X	6921	384
s. Woodacres Honorable Phil		d. Springwater's Lady Hopeful		
Springwaters Honorable Doris	3-9	305-2X	10031	455
s. Woodacres Honorable Phil		d. Brian Boru Dolly		
Springwaters Leaders Lita	2-9	305-2X	7567	373
s. Evanbrook's Leader		d. Springwater's Royal Linda		
Springwaters Maxims Debbie	2-6	305-2X	7465	350
s. Quinton Maxim's Kale		d. Springwater's Dream		
Springwaters Leaders Kate	2-6	305-2X	6324	350
s. Evanbrook's Leader		d. Springwater's Topper's Kay		
Springwaters F Golden	2-3	305-2X	6678	327
s. Dunwalke N. K. Financier		d. Springwater's Honorable Goldie		
Springwaters Senators Dell	2-2	305-2X	6743	314
s. Wilgorlan Farms Senator		d. Monarch's Della of S. R.		
Springwaters Gallants Melba	2-2	305-2X	8093	359
s. Dunwalke R. Gallant		d. Springwater's Lady Mary		
Springwaters F Vivan	2-3	305-2X	6760	300
s. Dunwalke N. K. Financier		d. Springwater's Honorable Viola		

MALLORY, STANFORD C., MR. & MRS., WENDOVER FARM, MENDHAM

Wendover Patriots Edith	2-9	305-2X	7410	368
s. Hominy Hill Patriot		d. Haddon's Ram Elizabeth		

McVEIGH, CHARLES J. D., JOCHAMAL FARM, HACKETTSTOWN

Jochamals Uriahs Kathy	3-10	305-2X	7013	375
s. Gardenville Uriah		d. Jochamal's Dixie		
Jochamals Valors Patti Ann	3-0	291-2X	6227	303
s. Anoracrest Prince Valor		d. Jochamal's Patricia		

PATRICK, ROY C., QUINTON STOCK FARM, QUINTON

Barnby Moor Phyllis	11-9	262-2X	9208	449
s. Witchwood Bower		d. Warrior's Memoria of Fairview		
Blazes Maryanna of Q S F	9-10	305-2X	11437	518
s. St. James Champion Blaze		d. Maryanna of Quinton Stock Farm		
Blazes Baby Barbi	9-0	305-2X	8488	449
s. St. James Champion Blaze		d. Ben's Barbi of Q S F		
Lauxmont Levity Frivolity	8-9	269-2X	11634	565
s. Levity's Golden Apollo		d. Jupiter's Golden Frivolity		
Pleasant Hill Lady Violet	5-8	305-2X	10563	543
s. Pleasant Hill King Max		d. Quinton Stock Farm's Victorine		
Maxims Faith	5-9	286-2X	8916	468
s. St. James Maxim		d. Blaze's Faithful		
Greenlands Bonita	4-7	275-2X	7992	436
s. R. F.'s Highlander's Soldier		d. Greenlands Julie		
Quinton Maxims Maryanna	3-4	305-2X	8955	461
s. St. James Maxim		d. Ivanhoe's Susanna		
Quinton Blazes Artemis	3-0	234-2X	6408	328
s. St. James Champion Blaze		d. Brian Boru Artiste		

Quinton Maxims Babette	2-9	274-2X	9335	443
s. St. James Maxim		d. Blaze's Victorine of Q S F		
Quinton Country Governess	2-3	365-2X	10130	468
s. Franchester Free Countryman		d. McDonald Farms Governess		
Pleasant Hill Maxim Anna	2-1	305-2X	6779	346
s. St. James Maxim		d. Blaze's Maryanna of Q S F		
Quinton Maxims Darling	2-0	272-2X	7668	377
s. St. James Maxim		d. Churn Creek's Valor's Bonnie		

PERONA, EMIL, PERONA FARM, ANDOVER

Doreenland Doreen	6-10	268-2X	8008	375
s. Edwin's Bell Buoy		d. Arch Lane Butterfat Lila		
Valleybrook Champion Daisy	6-7	274-2X	9126	469
s. Brooknill Romulus Champion		d. Bethany Noble Daisy-Hill		
Perona Kings Minuet	6-9	273-2X	8806	385
s. Brian Boru King's Challenger		d. Perona Farm Letty		
Perona Farm Hill Emily	4-2	270-2X	8727	358
s. Pebble Hill Bell Boy		d. Perona Country Patience		
Landhome Pedros Lezah	6-3	305-2X	9594	442
s. R. F.'s Highlander's Pedro		d. Landhome Butterfat's Lezah		
Perona Merco Letta	5-8	282-2X	8016	346
s. Merco Master		d. Perona Farm Letty		
Perona Country Amella	4-11	250-2X	7301	335
s. Brian Boru Countryman		d. Perona Farm Cremobel		
Perona Farm Greylord Erma	2-8	303-2X	6940	315
s. Ideal's Greylord		d. Perona Merco Edna		

PLUSHANSKI BROTHERS, THE P. B. FARM, CLINTON

Locust Grove I Beatrice	7-11	281-2X	9160	473
s. Fairlawn H. Invincible		d. Bondwick's Island Bee		
P B Colonels Celia	6-9	305-2X	8819	414
s. Flying Horse Clarise's Colonel		d. Arbobess Peerless Celia		
P B Butterfat Olafs Sunspots	4-10	305-2X	9860	429
s. Spruce Run Bft. Olaf		d. Golden Harvest Sundown		
P B Butterfat Olafs Beaut	4-8	305-2X	6884	326
s. Spruce Run Bft. Olaf		d. Glengeran Beautiful		
P B Colonels Dorma	4-4	305-2X	8554	375
s. P B Susan's Colonel		d. Crocker Farms H. Dora		
P B Butterfat Olafs Daze	4-0	305-2X	9380	475
s. Spruce Run Bft. Olaf		d. Ashland Sequel Daisy		
P B Butterfat Olafs Irene	4-4	305-2X	9293	438
s. Spruce Run Bft. Olaf		d. Leeside Royal Dareen		
Limekiln Mabel	3-2	305-2X	8091	434
s. Leeside Valiant's Supreme		d. Leeside Baron's Mabel		
P B Bft Olaf Lassie	3-9	305-2X	8817	417
s. Spruce Run Bft. Olaf		d. Glengeran Blossom Lady		
P B Butterfat Olga	2-5	305-2X	7687	394
s. Two Brooks Carillon		d. Arcadian Ola		
P B Butterfat Eva	2-1	267-2X	5468	298
s. Mulhocaway Butterfat Adonis		d. Hominy Hill Evangeline		
Webety Hollirex Fluster	1-11	305-2X	7767	359
s. Mulhocaway Butterfat Hollirex		d. General's Flurry		
Hunterdon Butterfat Pleasure	2-0	305-2X	6458	290
s. Spruce Run Bft. Olaf		d. P B Colonel's Celia		
P B Butterfat Sal Debora	2-0	305-2X	7735	326
s. Mulhocaway King Salute		d. P B Butterfat Olaf's Daisy Mae		

PRICKETT, RUSSELL, HADDON FARMS, MARLTON

Haddons M Cupid	4-0	305-2X	12532	637
s. Sterlingold Melvin		d. Haddon's Ram Clara		
Haddons J Virginia	3-9	305-2X	10857	534
s. Fairlawn Actor's Jupiter		d. Victory's Millside du Valet		
Haddons J Delight	3-5	365-2X	13269	692
s. Fairlawn Actor's Jupiter		d. Victory's Dixie of Haddon		
Haddons J Moonlight	3-4	365-2X	11773	666
s. Fairlawn Actor's Jupiter		d. Victory's Milly of Haddon		
Haddons J Charity	3-2	305-2X	12342	603
s. Fairlawn Actor's Jupiter		d. Haddon's Charm		
Haddons J Bertha	2-3	365-2X	9581	445
s. Fairlawn Actor's Jupiter		d. Ram Vagabond's Bea of Haddon		
Haddons M Twinkle	2-4	303-2X	9245	433
s. Sterlingold Melvin		d. Haddon's Tilly		

TURNBULL, WILLIAM & ARTHUR, TEVIOT FARMS, FAR HILLS

Teviot Raes Marvel	7-3	305-2X	7289	371
s. N. J. E. S. Marvel Florina Lively		d. Wilgorlan Farms Senator Rae		
R Fs Albills Fair Maid	7-0	305-2X	7679	409
s. McDonald Farms Albill		d. R. F.'s Highlander's Freida		
Meadowbrook Honey MacArthur	8-10	305-2X	7882	360
s. Lyndale MacArthur		d. Merry Girl of Meadowbrook		
Teviot Drummers Fawn	3-3	305-2X	6970	361
s. Dunwalke Drummer		d. R. F.'s Albill's Fair Maid		
Teviot Royal Cleo	2-9	305-2X	7875	389
s. Woodacres Royal Heartsease		d. Teviot Butterfat Coy		
Teviot Royal Emily	2-7	305-2X	6818	349
s. Woodacres Royal Heartsease		d. Meadowbrook Alert's Emma		
Teviot Gabs Sweet Maggie	2-8	305-2X	7773	407
s. Fairlawn Maxim's Gabriel		d. Dunwalke Coral		
Teviot Royal Ginger	2-5	305-2X	6962	313
s. Woodacres Royal Heartsease		d. Nyala Supreme Gay Miss		
Teviot Royal Joy	2-4	305-2X	7314	393
s. Woodacres Royal Heartsease		d. Wilgorlan Farms Peerless Jip		

WELLEMEYER, E. H., THE COTTAGE FARM, SKILLMAN

Alamatuck Alice	11-8	237-2X	5370	238
s. Thatch Meadow Astrologist		d. Alamatuck Arvita		
Woodacres Honor Yatung	7-4	305-2X	10603	471
s. Langwater His Honor		d. Douglaston Maharanee Yatung		
Gulnares Rosalie	6-5	305-2X	9304	493
s. Glenburnie Cavalier		d. Royal Butterfat's Rose		
Gulnares Emerald	6-3	254-2X	6022	321
s. Florham Commander		d. Honey Branch Masher's Emerald		
Cottage Radars Mistress	4-10	196-2X	6283	212
s. Caumsett Radar		d. Flying Hill Mistress Golden		
Cottage Radars Legacy	4-7	276-2X	10498	421
s. Caumsett Radar		d. Gallina's Dawn Legacy Juggler		
Cottage Radars Butterfat	4-3	365-2X	11092	560
s. Caumsett Radar		d. Gallina's Armanda		
Tarbell Countess P Esther	3-10	243-2X	5811	281
s. Tarbell Romulus' Leader		d. Tarbell Farms Peerless Esther		
Cottage Dynamos Janet	2-11	331-2X	8455	390
s. Cottage Royal Radar Dynamo		d. Cottage Janus Springtime		
Cottage Radars Linda	2-10	305-2X	6642	315
s. Caumsett Radar		d. Greenlands Linda Lily		
Cottage Radars Margie	2-7	305-2X	6593	339
s. Caumsett Radar		d. Gallina's Maggie Pauline		
Cottage Dynamos Blondie	2-4	288-2X	6122	240
s. Cottage Royal Radar Dynamo		d. Gallina's Blondie Eminent		
Forsgate Majestys Doll	2-3	301-2X	6662	338
s. Forsgate Majesty		d. Ideal's Regent's Dolly		
Cottage Stimulus Esther	2-2	242-2X	3862	204
s. Forsgate Stimulus Arno		d. Hunthill D. Ethelred		

WESCOTT, L. B., MULHOCAWAY FARM, CLINTON

Mulhocaway Vikings Swanky	9-7	305-2X	9266	439
s. Hilltop Butterfat Viking		d. Mulhocaway Gaudy G.		
Inspirors Jane of Locust Hill	7-6	261-2X	8853	418
s. McDonald Farms Inspiror		d. Arch Lane Butterfat Janice		
Mulhocaway Queen Nectar	6-10	305-2X	10661	513
s. Yellow Creek Meadow King		d. Aldrich Farm Nepeta		
Kings Butterfat Sheila	6-9	305-2X	9400	480
s. Yellow Creek Meadow King		d. Mulhocaway Butterfat Sadie		
Mulhocaway Queen Hulver	6-7	305-2X	14151	722
s. Yellow Creek Meadow King		d. Mulhocaway Marvelous Hula		
Lone Maple Butterfat May	5-10	305-2X	9338	523
s. Two Brooks Norseman		d. Lone Maple Butterfat Mabel		
Mulhocaway Queen Zenia	5-9	305-2X	8672	424
s. Yellow Creek Meadow King		d. Mulhocaway Butterfat Zita		
Mulhocaway Queen Coletta	5-7	305-2X	11738	507
s. Yellow Creek Meadow King		d. Mulhocaway Colleen Butterfat		
Mulhocaway Butterfat Quaintly	5-8	305-2X	10029	545
s. Mulhocaway Butterfat Quartus		d. Lawnsett Flossie		
Laurel Cliff Miss Clara	5-9	305-2X	9868	481
s. Western Glow Achievement		d. Laurel Cliff Cynthia		
Mulhocaway Butterfat Quickly	5-6	305-2X	8960	471
s. Mulhocaway Butterfat Quartus		d. Mulhocaway Butterfat Hollyhock		
Mulhocaway Butterfat Quad	5-5	305-2X	9320	512
s. Mulhocaway Butterfat Quartus		d. Mulhocaway Butterfat Dale		
Mulhocaway Bell Gilley	4-8	305-2X	9149	455
s. Two Brooks Carillon		d. Mulhocaway Golly G		
Mulhocaway Lola S	4-6	305-2X	8872	429
s. Hilltop Butterfat Senator		d. Stony Brook Iola Ann		
Mulhocaway Wistful Beauty	4-9	254-2X	6212	300
s. Coldspring's Beauty Noble King		d. Mulhocaway Bell Wishful		
Mulhocaway Fateful Beauty	4-4	305-2X	5582	287
s. Coldspring's Beauty Noble King		d. Mulhocaway Butterfat C Fate		
Mulhocaway Desirable Beauty	4-4	305-2X	11468	584
s. Coldspring's Beauty Noble King		d. Mulhocaway Golden Desire		
Mulhocaway Btft Mayflower Q	4-3	305-2X	8776	376
s. Mulhocaway Butterfat Quartus		d. Mulhocaway Queen of The May		
Mulhocaway Songstress Beauty	3-9	305-2X	11193	522
s. Coldspring's Beauty Noble King		d. Mulhocaway Golden Song		
Mulhocaway Butterfat Katinka	3-4	305-2X	7827	378
s. Mulhocaway Butterfat Quartus		d. Two Brooks C Kate		
Mulhocaway Holly Finesse	3-2	305-2X	11890	555
s. Mulhocaway Butterfat Hollirex		d. Mulhocaway Lovely Finery		
P B Butterfat Que Teska	3-0	305-2X	9831	513
s. Mulhocaway Butterfat Quartus		d. Glengeran Countess		
Mulhocaway Valient Aria	2-11	305-2X	6680	339
s. Coldspring's Beauty's Valor		d. Mulhocaway Bell Ariel		
Mulhocaway Butterfat Freda	2-2	305-2X	7690	334
s. Mulhocaway Butterfat Quartus		d. Mulhocaway Queen Fresia		
Mulhocaway Bell Zerlina	2-3	305-2X	8127	408
s. Two Brooks Carillon		d. Mulhocaway Queen Zenia		
Mulhocaway Trill Beauty	2-3	305-2X	6351	326
s. Coldspring's Beauty Noble King		d. Mulhocaway Trillium		
Mulhocaway Lovely Margo	2-2	305-2X	9224	516
s. Mulhocaway Butterfat Adonis		d. Champion's L. B. Mae		
Mulhocaway Butterfat Juno	2-2	305-2X	7048	367
s. Mulhocaway Beauty Butterfat		d. Mulhocaway Jester's Julip		
Mulhocaway Swell Beauty	2-1	305-2X	7548	351
s. Coldspring's Beauty Noble King		d. Mulhocaway Viking's Swanky		

WHITE, OGDEN, ALAMATUCK FARM, FAR HILLS

Alamatuck D Daffney	5-3	305-2X	11553	581
s. Hominy Hill Dominant		d. Thatch Meadow Brenda		
Alamatuck D Jewel	5-0	305-2X	7828	418
s. Hominy Hill Dominant		d. Alamatuck P. Maureen		
Alamatuck D Molly	4-6	278-2X	6968	326
s. Hominy Hill Dominant		d. Alamatuck Mahoney		
Alamatuck Prides Pansy	3-7	305-2X	5381	282
s. Dunwalke Demus		d. Alamatuck Philosopher's Pride		
Alamatuck D D Mary	3-8	305-2X	8596	374
s. Dunwalke Demus		d. Alamatuck P. Mahona		
Alamatuck D D Pamela	3-8	305-2X	9145	459
s. Dunwalke Demus		d. Alamatuck Majesty's Pam		
Alamatuck D D Charl	3-6	303-2X	6543	331
s. Dunwalke Demus		d. Alamatuck D. Charm		
Alamatuck F Portia	2-8	305-2X	8378	409
s. Dunwalke N. K. Financier		d. Alamatuck D. Pollyanna		
Alamatuck D Maureen	3-3	252-2X	5758	292
s. Hominy Hill Dominant		d. Alamatuck P. Maureen		

WILLADSEN, PAUL S., FERNBROOK FARM, BORDENTOWN

Spring Hills Lady Gem	8-10	283-2X	8505	363
s. Evergreen's Hopeful Fernando		d. Butterfat's Irena		
Spring Hills Lana	8-6	305-2X	8743	503
s. Aladdin's Golden Victory		d. Spring Hill's Annette		
Commanders Etta May	7-7	257-2X	7714	305
s. Florham Commander		d. Rising Sun Etta		
Earnest Peers Princess	6-0	305-2X	9209	483
s. Sportsman's Earnest Peer		d. Harvey's Pride of S. H. F.		
Inspirations Laura	5-4	288-2X	8598	399
s. Inspiration of Locust Hill		d. Windwood Challenger Laughter		
Inspirations Mayola	5-3	284-2X	7183	339
s. Inspiration of Locust Hill		d. Commander's Etta May		
Leader Early Rose	4-4	268-2X	7574	383
s. Evanbrook's Leader		d. Commander's Etta May		
Leader Betty Fashion	4-0	291-2X	6412	360
s. Evanbrook's Leader		d. Freddie Lad's Betty		
Fernbrook Lucky Ada	3-7	292-2X	7419	394
s. Inspiration of Locust Hill		d. Pert's Lucky Anna		

Fernbrook Laura Mary	3-10	272-2X	9483	456
s. F. P. F.'s Highland Merrimac		d. Joffre's Laura		
Vera Ellen Merry	3-4	305-2X	8551	432
s. F. P. F.'s Highland Merrimac		d. Commander's Vera Ellen		
Laura Lucinda	3-0	305-2X	6573	285
s. Evanbrook's Leader		d. Inspiration's Laura		
Beauty Karen	2-5	305-2X	8406	438
s. Quinton Maxim's Kale		d. Inspiration's Beauty		

WINSTON, JOHN L., MR. & MRS., MT. PAUL FARM, GLADSTONE

Delwake Gabriels Wisteria	6-1	305-2X	9934	557
s. Fairlawn Maxim's Gabriel		d. Delwake Fern		
Mt. Paul Frieda	5-9	305-2X	12123	558
s. Chedco Forward		d. Delwake Gab's Ada		
Mt. Paul Daphne	4-4	365-2X	11454	579
s. Hominy Hill Flashdale		d. Wood Ford Danna		
Mt. Paul Promise	4-0	365-2X	11314	589
s. Hominy Hill Flashdale		d. Mt. Paul Mabel		
Dunwalke N K Hazel	2-5	365-2X	11106	548
s. Coldspring's Beauty Noble King		d. Dunwalke R. Emaline		
Mt. Paul Wanda	2-4	305-2X	9783	533
s. Chedco Forward		d. Mt. Paul Ida		
Mt. Paul Gabs Moonbeam	2-3	305-2X	7715	439
s. Fairlawn Maxim's Gabriel		d. Meadow-Gold R. Mona		
Mt. Paul Florida	2-2	305-2X	8486	439
s. Hominy Hill Flashdale		d. Delwake Gab's Ada		

NEW MEXICO

MURRAY, EDGAR S., SOUTH RAY FARM, ALBUQUERQUE

South Ray Dandys Aurora	7-5	305-2X	7505	389
s. Owen's Place Ada's Dandy		d. Gilead Charity		
Sun Valley Dorothy	4-11	305-2X	8101	401
s. Happyholme Regal Predictor		d. Sunland Dolly		
South Ray Senators Joyous	6-7	305-2X	8171	382
s. Normandy Senator		d. South-Ray Joy's Tinsel		
South Ray Senators Ruby	5-7	305-2X	8192	397
s. Normandy Senator		d. South-Ray Jewel's Glitter		
Nihighan Molly	3-2	305-2X	7724	378
s. Krum's Gordie's Philosopher		d. George's Redbird		
South Ray Jewellers Bonita	2-1	305-2X	6955	344
s. South-Ray Dandy's Jeweller		d. South-Ray Senator's Jolly		
South Ray Egos Cleopatra	3-0	305-2X	8655	407
s. Artillo Advance's Ego		d. Artillo Beacon's Classie		
South Ray G Jubilee	3-0	297-2X	6009	302
s. Dorella Shirley's Guardsman		d. South-Ray Senator's Joyfull		
South Ray G Rapture	2-1	305-2X	5982	297
s. Dorella Shirley's Guardsman		d. South-Ray Senator's Joyfull		
South Ray G Olympia	2-1	305-2X	7849	380
s. Dorella Shirley's Guardsman		d. South-Ray Dandy's Violetta		

NANNINGA, R. S. & S. P., NANNINGA GUERNSEY FARM, ALBUQUERQUE

Barndale Farm Valors Kayla	8-9	305-2X	11382	520
s. Valor of Aldarra		d. Barndale Farm Kay		
Hershberger Laddies Jessica	7-11	305-2X	6357	314
s. Meadow Lodge King's Laddie		d. Hershberger's Favor's Jessica		
Rose Ann Hildas Magic	4-6	305-2X	7950	369
s. Sanlynn Magnate		d. Hope's Rose Ann		
Hershberger Laddies Blue	3-5	296-2X	6031	294
s. Meadow Lodge King's Laddie		d. Hershberger Ferdinand's Bloom		
Hershberger Aristocrats Dona	3-4	290-2X	5193	263
s. Lynndale Farms M. Aristocrat		d. Hershberger Laddie's Dimple		
Ransom Alottas Aletta	2-7	305-2X	5865	296
s. Ransom Amanda's Ambrose		d. Ransom Abigail's Alotta		
Angels Goldie	3-6	305-2X	7969	364
s. Rancho Flume Farm Valor		d. Angel of Twinkle Star		

RASBAND, J. MACK, ALBUQUERQUE

Mari Mac Vendor Pet	3-10	266-2X	5285	263
s. Mari-Mac Vellice's Vendor		d. Claudesta Petunia		
Mari Mac Ideal Grace	3-10	278-2X	6434	309
s. Mari-Mac Levity Ideal		d. Mari-Mac Vernor's Gentle		

SIMMS, ALBERT G., LOS POBLANOS RANCH, ALBUQUERQUE

Poblanos General Rose	4-1	227-2X	5095	238
s. Flying Horse Twilight General		d. Poblanos Vermon Robbie		

TAYLOR, J. W., CHELTEN FARM, LAS CRUCES

Judges Judys Jane	9-1	305-2X	14908	662
s. Poblanos Judge		d. Beauty's Judy Lass		
Grandvu Royal Gem	8-10	305-2X	12224	527
s. Flying Horse Master's Royal		d. Grandvu Gemina		
Golden Crock Halfpenny	7-4	305-2X	7609	405
s. Kerndale Supreme Hercules		d. Golden Crock Red Penny		
Glencliff J Jean	7-1	305-2X	7936	328
s. Langwater James		d. Kirklawn Jean 2d		
Boulder Bridge Warbler	8-1	305-2X	10226	453
s. Argilla Beacon		d. Fancy Pride of Iowagold		
Ben Lomond Docs Daisy	6-10	305-2X	10135	571
s. Doc of Sun Shine Valley		d. Queen's Dandy Dot		
Los Tulah Farms Jo Janet	6-5	305-2X	9453	408
s. Jobe's Intensitor		d. Judge's Judy's Jane		
Flo Rays Carmen	5-5	305-2X	11574	538
s. Gardenville King Lee		d. Flo-Ray's Charm		
Seco Forwards Mistress	4-7	305-2X	11781	464
s. Fairlawn Actor's Forward		d. Seco G. I. Mina		
Chelten Cals Merna	5-3	305-2X	9159	482
s. Adohr Valor's Cal		d. Majestic's Merna		
Chelten Climaxs Pearl	5-1	278-2X	7746	360
s. Gaylord Husky's Climax		d. Grandvu Royal Gem		
Chelten Darling	4-10	274-2X	9365	489
s. Hopkins' General's General		d. Hopkins' Select's Darlene		
Maple Run Farm Jannet	4-2	305-2X	9984	511
s. R. Lane's Sonny Boy		d. New Horizon's Prudence		
Seco Im Prints Cora	4-6	305-2X	9533	496
s. Seco Im-Print		d. Seco Monitor's Columbine		
Chelten Watchfuls Rill	4-1	305-2X	7490	391
s. Chedco Watchful		d. Dorvillee Florence's Rilma		
Chelten Watchfuls Dorthia	4-1	305-2X	13205	627
s. Chedco Watchful		d. Meadow Brook's Rex's Dorthia		
Ozark Vale Imp Rose	6-0	305-2X	8383	405
s. Seco Im-Print		d. Seco L. H. Rose Mallow		
Maple Run Farm Luella	4-2	301-2X	7364	330
s. R. Lane's Sonny Boy		d. Nancy Maxim of New Horizons		
Ozark Vale Pharaohs Queen	4-0	289-2X	8341	385
s. Ozark Vale's Pharaoh		d. Ozark Vale's Queenie		
Chelten Lady Flora	3-7	300-2X	7105	373
s. Langwater James		d. Interlochs W. C. Flora		
Chelten E Rubia	3-4	305-2X	7769	431
s. Bonnibell Ensign		d. Interlochs W. C. Ruby		
Artillo Darius Viveta	3-9	305-2X	8219	374
s. Snow Summit Darius		d. Artillo Vivacious		
Chelten Beauty	3-2	294-2X	8414	440
s. Delphi Dell Max		d. Cache Meadow Sapphira Bea		
Chelten Sunrise	2-9	305-2X	7709	354
s. Walmar Heir's Valor		d. Spring Lake S. Dawn		
Chelten E Charmion	2-6	305-2X	7661	334
s. Bonnibell Ensign		d. Luxerin Equity's Charmer		
Chelten A Maudine	2-6	305-2X	8834	383
s. Bonnibell Andy		d. Interlochs Maud		
Chelten A Kay	2-4	305-2X	6339	272
s. Bonnibell Andy		d. Kay's Flossie		
Chelten S Mirth	2-5	279-2X	7565	335
s. Roughwood King's Saturn		d. Fulton Farm's Joy		
Chelten S Charmaine	2-5	305-2X	9455	440
s. Roughwood King's Saturn		d. Luxerin Equity's Charm		
Chelten A Jewel	2-3	305-2X	6330	276
s. Bonnibell Andy		d. Gaylord Radar's Precious		
Chelten A Elva	2-4	305-2X	7823	320
s. Bonnibell Andy		d. Chelten Levity Melva		
Chelten A Curleta	2-2	305-2X	5615	281
s. Bonnibell Andy		d. Chelten Red Curly		
Chelten A Bonnie	2-0	305-2X	7148	308
s. Bonnibell Andy		d. Chelten Climax's Opal		
Chelten Im Gusta	2-2	295-2X	7541	350
s. Seco Im-Part		d. Seco Forward's Mistress		
Chelten S Rosalie	2-1	305-2X	7306	340
s. Roughwood King's Saturn		d. Gaylord's Princess Rose		
Chelten Forwards Ruthie	2-2	305-2X	5981	235
s. Fairlawn Actor's Forward		d. Seco G. I. Ruth		
Chelten Forwards Gay	2-3	305-2X	6504	318
s. Fairlawn Actor's Forward		d. Seco Monitor's Columbine		
Chelten Sweet Patsy	1-11	305-2X	5316	272
s. Curtiss Candy Lucky Fred		d. Spring Ridge Patty		

THATCHER, GEORGE W., RANCHO BYE GEORGE, ALBUQUERQUE

Bye George Alice	7-3	305-2X	10554	430
s. Rancho Flume Farm Valor		d. Flume Farm Buddy's Alesia		
Actor Lads Venus	6-11	285-2X	6268	302
s. St. Albans Grandee Actor Lad		d. Actor's Venus		
Chukluck Distinct Phyllis	3-1	305-2X	8760	397
s. Wandamere Phyllis' Distinction		d. Wandamere Pan's Joan		
Bye George Alura	2-3	305-2X	8560	369
s. Bye George Lord Smithy		d. Bye George Ella		

ZARTMAN, L. G., MARLEA GUERNSEY FARM, ALBUQUERQUE

Alamosa Farm Actors Jean	4-10	270-2X	8181	375
s. Alamosa Farm Gray's Actor		d. Carnation's Rose of Almosa		
Crescent Daltons Marlene	4-3	305-2X	9966	480
s. Meadow Lodge Dalton's Crescent		d. Vive's May		
Sarival Teds Kerry	3-4	305-2X	9566	436
s. Wescon's Julio's Tedaldo		d. Mission Ranch Kerry		
Kathryn of Marlea	3-0	259-2X	6875	313
s. Westlynn Nors'man		d. Snow Summit Katena		
Elain Edie of Marlea	2-9	305-2X	9112	447
s. Bye Beorge Ulysses		d. Ben Lomond Doc's Edie		
Jeanette Rose of Marlea	2-5	365-2X	12031	556
s. Bye George Ulysses		d. Alamosa Farm Actor's Jean		
Madeline Ulysses of Marlea	2-3	365-2X	9546	454
s. Bye George Ulysses		d. Actor's Lillybelle of Alamose		

NEW YORK

ALEXANDER, RAY H. & SON, SUNNYSIDE FARM, UNION SPRINGS

Sunnyside Frolic	9-6	305-2X	10766	525
s. McDonald Farms Crown Prince		d. Sunnyside Florimel		
Sunnyside De Iota	5-2	305-2X	9652	527
s. Elmcrest Demonstrator		d. Sunnyside Pre Iota		
Sunnyside De Martha	4-0	305-2X	8381	415
s. Elmcrest Demonstrator		d. Sunnyside Brig Maid		
Sunnyside Mirth	2-6	305-2X	8690	370
s. Wychmere Justice		d. Sunnyside Select Beckie		
Sunnyside De Rilma	2-3	305-2X	9219	464
s. Elmcrest Demonstrator		d. Sunnyside Marcelene		
Sunnyside N V Ioka	2-1	252-2X	6499	309
s. Northern Viscount		d. Sunnyside Pre Iota		

BAKER, STANLEY, TWIN BIRCH FARM, LYNDONVILLE

Twin Birch Resolutes Princess	3-7	305-2X	9952	559
s. Twin Birch Resolute		d. Twin Birch Pal's Queen		
Wake Robins Lue	3-4	259-2X	8051	453
s. Wake Robin's Karen's Tiki		d. Wake Robin's Lucille		
Twin Birch Nobles Sharon	3-2	305-2X	8322	470
s. Twin Birch Noble		d. Sharon of Ross Acres		
Twin Birch Ks Patty	2-7	305-2X	8626	513
s. Wilgorlan King of Twin Birch		d. Twin Birch Resolute's Patsy		
Twin Birch Kings Verna	2-4	305-2X	8595	437
s. Wilgorlan King of Twin Birch		d. Twin Birch N's Vera		

BRANTON, RAYMOND J., RAY-N-JEE FARM, STAFFORD

Ray-N-Jee Vags Bonnie Nada	2-7	305-2X	6926	346
s. Douglaston Vag's Hero		d. Ray-N-Jee Dimple Bonnie S.		
Ray-N-Jee Ruby of I G	2-5	305-2X	8065	353
s. Ray-N-Jee Vag's Ideal Gypsy		d. Ray-N-Jee Dimple M's Surprise		

BRYAN, PHILIP D., ESTATE, QUARRY FARM, DELMAR

Quarry Farms Early Hour	7-11	294-2X	7796	373
s. Circleview Regal		d. Charlotte of Quarry Farm		
Quarry Farms Grammes Girl	5-3	305-2X	9653	365
s. Groton House Noble		d. Mira Vista's Kevat		
Quarry Farms Miss Pinky	3-5	305-2X	7392	389
s. Circleview Custer		d. Quarry Farm's Apple Blossom		
Quarry Farms Bubbling Bertha	3-3	295-2X	8374	418
s. Quarry Farm's Mr. Clutterbuck		d. Quarry Farm's Spring Token		

CARGILE, SCOTT & DORIS, PE-CAR GUERNSEY FARM, SKANEATELES

Hendershore Poinsetta	7-4	247-2X	6252	269
s. Deer-Lick General Baird		d. Savada Farms Nina G.		

Greenbank Delphinium	7-0	305-2X	10597	489
s. Marlboro Greenbank		d. Monty's Gracious of Lindendell		
Bondies Little Pride	5-5	289-2X	6555	293
s. Forward Farms War Bond		d. L. Yeoman's Pride		
Damian Carolin	7-9	234-2X	6769	311
s. Two Brooks Merlin		d. Damian Carol Rose of Locusts		
Pe Car Zoe	3-8	305-2X	9737	483
s. Damian Victor of Ridglydale		d. Damian Zomay		
Pe Car Actors Dorinda	3-1	279-2X	6486	357
s. Wood-Bee Actor's Prince		d. Pe-Car Dolly's Premier		
Pe Car Actors Holly	2-9	300-2X	6863	335
s. Wood-Bee Actor's Prince		d. Hendershore Poinsetta		
Pe Car Actors Annabel	2-9	305-2X	7481	370
s. Wood-Bee Actor's Prince		d. Damian Annalynn		
Pe Car Actors Calla	2-9	305-2X	7873	387
s. Wood-Bee Actor's Prince		d. Damian Carolin		
CHAPMAN, FRANK P., CHAPMAN HOMESTEAD, ONTARIO				
Chapmans M Berta	3-9	276-2X	6102	281
s. McDonald Farms Don's Marcus		d. Chapman's Queen Blossom		
Chapmans M Lois	2-9	272-2X	4817	224
s. McDonald Farms Don's Marcus		d. Chapman's Royal Linda		
CORBETTA, ROGER H., ATTEBROC FARM, MILLBROOK				
Fairlawn K Fairy	3-2	305-2X	8593	464
s. Fairlawn H. Eastern King		d. Moreau Farms Princess		
Green Meads Dame Theodosia	5-0	263-2X	9222	407
s. Langwater Vindicator		d. Green Meads Princess Thalia		
Attebroc Rexs Marianna	2-7	305-2X	7503	358
s. Rex's Chief		d. Bain Ridge Marigold		
CORNELL UNIVERSITY, ITHACA				
Senecaside Dee	4-8	305-2X	7735	420
s. Moreau Farms Chief		d. Denley's Dolly		
Cornell Pharaoh Vieta	2-5	305-2X	9202	385
s. Fra-Mar Pharaoh		d. Cornell Forester Violet		
DODGE, W. THOMAS, TOWPATH FARMS, HAMILTON				
Trumpeters Anna	7-8	294-2X	6754	367
s. Flying Horse King's Trumpeter		d. Jupiter's Anna of Blue Clay		
Damian Lady of Gold	6-4	277-2X	7826	414
s. Damian Ringgold		d. Doman Lady of The Glen		
Towpath T Marquissette	5-1	263-2X	5055	218
s. Brooklawn's Trump		d. Brooklawn's Heritage Maiden		
Wandering Brook Margaret	4-3	305-2X	8665	392
s. Bondie's Golden Ace		d. Bondie's Keepsake Lady		
Towpath G Acele	2-1	253-2X	3987	223
s. Towpath A. Gabardine		d. Trumpeter's Anna		
FISH, LOUIS W., JR., BROADVIEW FARM, SALT POINT				
Broadview Julie	6-3	305-2X	7122	328
s. Allen Farm's Gentleman		d. Broadview Connie		
Forge Hill Casa Phyllistine	5-8	284-2X	6997	325
s. Forge Hill Casanova		d. Forge Hill Ophyllistine		
Broadview Lady Kitty	5-4	305-2X	8316	373
s. Old Homestead Admiral		d. Broadview Gypsy		
Broadview Katie	5-1	305-2X	9162	404
s. Old Homestead Admiral		d. Sinbad's Goldie		
Broadview Legend Aurora	4-7	278-2X	7464	340
s. Circleview Regal		d. Hidden Valley Louise		
Hanover Hill J Goldie	5-4	305-2X	9429	417
s. McDonald Farms Jason		d. Goldie of Beech Wood Farm		
Broadview Mistress	3-6	305-2X	7734	364
s. Broadview Victor Lad		d. Broadview Jill		
Brookside Butter Maid	3-7	305-2X	6746	345
s. Broadview Indian Arno		d. Brookside Violet Mag		
Broadview Farm Nada	2-2	300-2X	6910	313
s. Brookside Master's Prince		d. Brookside Susan		
Broadview Farm Naomi	2-2	288-2X	7301	340
s. Foremost Salt Point		d. Forge Hill Casa Phyllistine		
Broadview Farm Nellie	2-2	305-2X	8342	354
s. Cathedral Pal of Twin Birch		d. Freddie's Preticia		
HAXSTUN, RICHARD C., MOREAU FARMS, FORT EDWARD				
Moreau Farms Suzanne	7-0	305-2X	13256	564
s. Fra-Mar Pharaoh		d. Etta of Hickory Hollow		
Moreau Farms Etta	4-10	305-2X	10365	568
s. Gardenville Supreme's Noble		d. Etta of Hickory Hollow		
Moreau Farms Rose Ann	4-0	305-2X	13517	659
s. Gardenville Supreme's Noble		d. Moreau Farms Suzanne		
Moreau Farms Sunflower	3-1	305-2X	8507	355
s. Moreau Farms Steadfast		d. Moreau Farms Sunset		
Moreau Farms Betty	2-10	305-2X	11518	572
s. Moreau Farms Steadfast		d. North Farm Tranquil's Bonnie		
HELLER, DANIEL H., FEURA FARM, FEURA BUSH				
Feura J Memoir	8-3	336-2X	11130	678
s. Feura Jester		d. Feura Jasmine		
Feura B Nice	7-4	365-2X	11315	634
s. Glensmere's King Bee		d. Feura Nina		
Feura Noble Fidelia	4-5	301-2X	8090	448
s. Groton House Noble		d. Feura B. Faithful		
Old Homestead Frolic Miss	2-5	305-2X	7652	419
s. McDonald Farms Pre Leader		d. Old Homestead Eliza		
HEPBURN, CLARENCE M., OPEN HEARTH FARMS, ONTARIO				
Winbernie Chief Lady Ellen	11-9	305-2X	7741	358
s. Green Meads Willow Chief		d. Lady Echo of Green Bank		
Open Hearth Valors Genie	7-8	305-2X	9796	504
s. Foremost Royal Valor 31st		d. Winbernie Chief Genie		
Open Hearth Royal Mikeda	4-5	305-2X	10339	452
s. Foremost Royal Champion		d. Mikeda of Open Hearth		
Open Hearth Royal Mitzie	3-8	305-2X	10848	504
s. Foremost Royal Champion		d. Open Hearth Actor's Mitzie		
Open Hearth Royal Winflower	3-6	305-2X	10683	481
s. Foremost Royal Champion		d. Open Hearth Winflower		
Open Hearth Actors Dear	3-1	205-2X	8926	466
s. Fairlawn Melba's Actor		d. Open Hearth Chief's Deanie		
Open Hearth R Urania	2-9	305-2X	9128	379
s. Fra-Mar Pharaoh		d. Old Acres R. Urania		
Open Hearth Actors Paulie	2-7	305-2X	8915	491
s. Fairlawn Melba's Actor		d. Open Hearth Chief's Paula		
Open Hearth Actors Reba	2-5	305-2X	8006	431
s. Fairlawn Melba's Actor		d. Coldspring's Noble's Reba		
HYLAND, HELEN S., POND ACRE FARM, CRARYVILLE				
Arnold Farms Freya	8-9	337-2X	15322	860
s. Arnold Farm Blitzkreig		d. Nonne's Choice		
Mae of Pleasant Knob	6-8	285-2X	9923	554
s. Generator of Pleasant Knob		d. Marie of Pleasant Knob		
Mountain Brook Ellen	7-3	251-2X	9055	454
s. Green Meads Quartermaster		d. Mountain Brook Rosella		
Pond Acre Farms Lady	3-7	305-2X	9250	467
s. High Hill Zeneith		d. Faddom Lady Noelle		
McDonald Farms Pert Rainbow	4-5	365-2X	16333	895
s. McDonald Farms Fore Traveler		d. McDonald Farms Just Neenah		
JACKSON, RUTH, UPAWAY FARMS, ASHVILLE				
Upaway Patricia Delia	7-6	365-2X	9893	460
s. Flying Horse Master Patrician		d. Master Major's Delorse		
JOHNSON, WALTER, MR. & MRS. & SON, NORTH FARM, CHAZY				
North Farm Mabel	9-6	305-2X	10056	462
s. Tri-Gables Joeman		d. North Farm Mariette		
North Farm Achilles Merry	5-8	305-2X	8853	439
s. Whimsy My Antonia's Achilles		d. Victor's Marge		
North Farm Tranquils Sally	5-0	305-2X	9720	530
s. Douglaston Supreme's Tranquil		d. North Farm Achilles' Susan		
North Farm Tranquils Martha	4-4	251-2X	7826	375
s. Douglaston Supreme's Tranquil		d. North Farm Mabel		
North Farm Tranquils Carmen	3-8	335-2X	11593	568
s. Douglaston Supreme's Tranquil		d. Greenacres Ultra Valentine		
North Farm Tranquils Wendy	3-4	305-2X	9768	471
s. Douglaston Supreme's Tranquil		d. North Farm Achilles' Uneeda		
North Farm Tranquils Bertha	3-4	305-2X	10197	480
s. Douglaston Supreme's Tranquil		d. North Farm Beatrice		
Lilys Seabee Lupin	2-3	287-2X	7185	347
s. Tarbell Romulus May King		d. Lavendar's Seabee Lily		
North Farm Tranquils Colleen	2-5	280-2X	6086	274
s. Douglaston Supreme's Tranquil		d. North Farm Cinderella		
KLAUS, CLARENCE, SUNNY ACRES, CLINTON CORNERS				
Sunny Acres Actors Ina	2-9	262-2X	5910	284
s. Brookdell Actor		d. Peter's Ina of Sunny Acres		
Sunny Acres Actors Lizzetta	2-8	232-2X	5394	228
s. Brookdell Actor		d. Elmcrest Demonstrator's Lily		
LAKE, H. SHERMAN, MAPLE LAWN FARMS, LYONS				
Princes Sunbeam of Maple Lawn	13-6	365-2X	14020	610
s. Douglaston Prince Ernest		d. Leader's Golden Jessie		
Maple Lawns Lorna	9-5	305-2X	9480	457
s. Douglaston Baron Kenyon		d. Auburndale Laura		
Maple Lawns Barons Faithful	8-8	229-2X	7715	333
s. Douglaston Baron Kenyon		d. Maple Lawn's Faithful		
Maple Lawns J C Marlene	4-7	365-2X	13251	631
s. Foremost J. C.'s Ivanhoe		d. Maple Lawn's Chief Marjorie		
Maple Lawns Carlene	4-7	305-2X	10771	479
s. Caumsett Domino		d. Climax Lady's Charm		
Maple Lawn Proud Marcella	3-3	305-2X	10999	502
s. Maple Lawn's Baron Pride		d. Baron's Margaret of Maple Lawn		
Maple Lawn J C Jane	2-7	305-2X	6888	361
s. Foremost J. C.'s Ivanhoe		d. Orchard View Charlie's Janet		
Maple Lawn C Dora	2-7	305-2X	8993	454
s. Douglaston Anita's Challenger		d. Maple Lawn's Baron's Dimples		
Maple Lawn C Jessie	2-7	305-2X	9249	407
s. Douglaston Anita's Challenger		d. Maple Lawn's Baron Sunburst		
LARKIN, HARRY H., OLD MEADOW FARM, ORCHARD PARK				
Delwake Gabs Dandelion	5-2	365-2X	12162	684
s. Fairlawn Maxim's Gabriel		d. Delwake Murial		
Old Meadow Jenaveve	5-6	280-2X	6635	327
s. Locust Grove H. Actor		d. Sterling Jinny		
Old Meadow Bonnie	4-3	305-2X	11869	628
s. Locust Grove H. Actor		d. Sterling Jinny		
Old Meadow Butter Queen	4-4	231-2X	5681	259
s. Hominy Hill Draftsman		d. Old Meadow Glorious		
Old Meadow Nanette	2-7	305-2X	8420	424
s. Locust Grove H. Actor		d. Locust Grove I. Netoria		
Old Meadow Vicky	2-4	305-2X	10082	543
s. Locust Grove H. Actor		d. Bondwick's Verna		
LIPE, WILLARD C., LIMESTONE CREEK GUERNSEY FARM, MANLIUS				
Jewel of Windy Acres	8-4	305-2X	9658	464
s. Foremost Jeweller		d. Dimple of Windy Acres		
Brookdell Choice Hilda	6-11	269-2X	9868	419
s. Wyebrook Imperial		d. Brookdell Highland Maid		
Tarbell Gallant Rena	8-1	242-2X	9773	437
s. McDonald Farms Tarbell		d. Tarbell Regal Rena		
Lakevales Joanne	6-6	305-2X	10275	480
s. Royal Czar		d. Randot Ruby		
Ada of Limestone Creek	4-11	284-2X	8592	438
s. Madrey Farm Steadfast		d. Ada of Mengus Farm		
Augusta of Limestone Creek	3-10	293-2X	9573	401
s. Tarbell Champion Standard		d. McDonald Farms August Moira		
Golden Aces Fancy	4-6	235-2X	7710	327
s. Bondie's Golden Ace		d. L. Farm Boy's Miss Freckles		
Elwood Homestead Cleopatra	4-3	302-2X	9991	563
s. Fra-Mar Pharaoh		d. Achievement's Golden Lady		
Golden of Limestone Creek	3-5	258-2X	8136	371
s. Tarbell Champion Standard		d. L. Golden Lad's Hope		
Dandy of Limestone Creek	3-2	277-2X	8724	361
s. Open Hearth Royal Actor		d. Bandy of Limestone Creek		
Jewel of Limestone Creek	3-0	305-2X	8405	379
s. Open Hearth Royal Actor		d. Jewel of Windy Acres		
Middletown Alberts Jean	4-5	305-2X	9287	462
s. Larches Prince Albert		d. Upendon Princess Jeanette		
LONG ISLAND AGRICULTURAL & TECHNICAL INSTITUTE, FARMINGDALE				
Nysia Storm Cherie	8-5	305-2X	14106	625
s. Caumsett Storm		d. Lad's Cherie of Woodside		
Nysia Peerless Princess	4-6	247-2X	7884	346
s. Caumsett Peerless		d. Nysia Storm Princess		
Nysia Peerless Ronda	3-9	305-2X	8982	455
s. Caumsett Peerless		d. Nysia Storm Gretchen		
Nysia Peerless Lady	3-11	305-2X	10037	427
s. Caumsett Peerless		d. Nysia Storm Lady		
Nysia Peerless Blossom	3-2	305-2X	7535	349
s. Caumsett Peerless		d. Nysia Storm Blossom		
MARSH, CLARENCE J., MARSH FARMS, CANANDAIGUA				
Marsh Farms Lydia	9-7	305-2X	11923	534
s. Churn Creek's Royal Valiant		d. Rex's Lily		
Marsh Farms K Lulla	8-8	236-2X	8221	374
s. McDonald Farms Kane		d. Marsh Farms Lula		

Marsh Farms K Lou	7-0	250-2X	4417	191
s. McDonald Farms Kane		d. Marsh Farms Lois		
Marsh Farms M Flossie	4-11	305-2X	10375	468
s. McDonald Farms Ideal Mars		d. Marsh Farms Fleda		
Marsh Farms M Labelle	4-11	261-2X	10325	494
s. McDonald Farms Ideal Mars		d. Marsh Farms Lydia		

MATHESON, BRUCE M., MED-O-DALE FARMS, ALTAMONT

Allen Farm Abbie	15-1	305-2X	7220	340
s. Broadview Lucky Boy		d. Buoyant's Gwen		
Bell Buoys Clarissa	13-6	260-2X	5592	202
s. Bell Buoy's Folly		d. Lenglen's Elfride		
Levity Rosebud	11-6	305-2X	7858	446
s. Wyebrook Musical Rambler		d. Bates' Levity Emma		
Med O Dale Darling	8-9	242-2X	5990	265
s. Indian Laurel's Indian		d. Daisy of Med O Dale		
Med O Dale Ajaxs Arbutus	7-9	305-2X	9483	425
s. Caumsett Ajax		d. Indian Rex's C-aa Arbutus		
Willy O Lous Bunny	7-0	216-2X	7914	376
s. Gayhead's Capt. Nate		d. Willy-O-Lou's Wildflower		
Med O Dale Nora	6-6	305-2X	8114	394
s. Faddom Sylvan		d. Waldorf Nobly		
Med O Dale Sonja	5-6	305-2X	6486	306
s. Coronation Majestic's Jethro		d. Hamlet Hill Sonston		
Med O Dale Dawnwood	5-5	305-2X	7736	363
s. Coronation Majestic's Jethro		d. Med O Dale Dawn		
Med O Dale Princess Anne	4-5	199-2X	3734	180
s. Victory of Norman's Kill		d. Waldorf Princess		
Med O Dale Nina	4-7	284-2X	6199	280
s. Med O Dale Argo		d. Med O Dale Nora		
Med O Dale Brilliant	3-10	279-2X	5091	243
s. Tarbell Peerless Vanton		d. Feura Just Brilliant		
Med O Dale Darling Golden Mary	3-3	258-2X	5483	247
s. Curtiss Candy Golden Curtiss		d. Med O Dale Darling		
Med O Dale Daylo	2-5	275-2X	4586	224
s. Midnight Hero of The Glen		d. Med O Dale Daylight		
Med O Dale Anne	2-5	274-2X	5715	280
s. Curtiss Candy Levity Colonel		d. Med O Dale Princess Anne		
Med O Dale Flight Butterfinger	2-2	305-2X	6101	288
s. Curtiss Candy Butterfinger		d. Med O Dale Flight Princess		
Med O Dale Noralie	2-2	305-2X	5157	239
s. Coronation Langmore		d. Med O Dale Nora		
Med O Dale C C Dawn	2-0	305-2X	4787	217
s. Curtiss Candy Noble Curtiss		d. Med O Dale Dawnwood		
Med O Dale Levity Sonja	2-0	305-2X	5195	246
s. Curtiss Candy Levity Colonel		d. Med O Dale Sonja		
Med O Dale Nanetta	1-11	305-2X	6121	294
s. Med O Dale Faithful's Victory		d. Med O Dale Natalie		
Med O Dale E Janice	1-10	305-2X	7209	376
s. Med O Dale Faithful's Victory		d. Eureka's Janice		
Med O Dale Heirs Donna	1-10	305-2X	4119	218
s. Curtiss Candy Levity Heir		d. Ember's Golden Donnie		
Med O Dale Golden Queen	2-3	305-2X	5450	266
s. Curtiss Candy Golden Curtiss		d. Hidden Valley Queen		
Red Fox Farm Cottontail	2-10	305-2X	5674	272
s. Flying Horse Melodia's Phil		d. Willy-O-Lou's Bunny		
Med O Dale Sonna	1-6	255-2X	3303	153
s. Med O Dale Don		d. Hamlet Hill Sonston		

McINTOSH, FLORENCE P., STRATHBRAN FARM, CAYUGA

Strathbran Golden Rod	6-9	365-2X	9902	540
s. Pharos Improver's Donan		d. Strathbran Rhonda		
Strathbran After Glow	5-8	280-2X	7855	423
s. Pharos Improver's Donan		d. Strathbran Sunset		
Strathbran Darling	2-1	220-2X	3457	180
s. Old Homestead Admiral		d. Strathbran Jewel		

MOORE, CHARLES J., LANGMORE FARM, CLUMS CORNERS

Langmore Perfect Katie	6-11	277-2X	9349	467
s. Langmore Perfection		d. Langmore Katie Coed		
Langmore C Achievement	6-5	305-2X	10688	481
s. Coronation Langmore		d. Achievement's Lucky Streak		
Peckhurst Ruth	5-4	305-2X	9840	441
s. McDonald Farms Denley		d. Donnandale Douglas' Daisy		
Doral Farm Princess Delores	4-8	305-2X	12776	548
s. Fairlawn Actor's Majesty		d. Hominy Hill Delores		
Langmore Prem Velda	4-6	305-2X	10620	470
s. Fairlawn K. Premier		d. Langmore Velda's Inheritance		
Langmore Mirthful Nira	4-4	309-2X	9456	431
s. Fairlawn Actor's Play Boy		d. Langmore Nira Coed		
Orkil Farms A Nola	3-7	305-2X	10714	518
s. Langmore I. N. Ambler		d. Pet's Hopeful of Arrow Farm		
Fairlawn K Zinda	3-7	305-2X	11529	561
s. Fairlawn H. Eastern King		d. Fairlawn Actor's Fern		
Langmore Prem Nira	3-3	305-2X	7939	418
s. Fairlawn K. Premier		d. Langmore Idol Nira		
Woodacres L H Buttergirl	3-4	305-3X	8944	386
s. Fairlawn Actor's Leader		d. Woodacres Honor Buttergirl		
Langmore Dominant Linda	2-1	305-2X	7646	420
s. Fairlawn K. Dominant		d. Langmore C. Linda		

MOORE, MAYNARD C., EL MOORE FARM, KENT

Twinkle Star of Clover Leaf	3-6	365-2X	13236	700
s. Old Homestead Admiral		d. Hi Boy's White Sox Swale		
El Moore Farm Raiders Kay	1-10	305-2X	8112	409
s. Pleasant Raider		d. El Moore Farm Royal's Carol		
El Moore Farm D Victoria	1-10	305-2X	8227	418
s. Damian Victor of Ridglydale		d. Douglaston Baroness Datia		

MOORE, W. LEE, FOX HILL FARM, CHESTER

Fox Hill Judy	7-8	305-2X	9331	378
s. Circleview Regal		d. Fox Hill Jerry		
Fox Hill Ruby	7-1	228-2X	6789	343
s. Elmcrest Prophet's Dolphin		d. Mahwin Farms Benito's Claudia		
Fox Hill Queen	5-11	305-2X	8041	410
s. McDonald Farms Denley		d. Hillside Queenie		
Fox Hill Verbena	8-0	298-2X	7295	371
s. Circleview Custer		d. Tarbell Farms Peerless Viola		
Fox Hill Iris May	5-3	305-2X	9111	428
s. Elmcrest Prophet's Dolphin		d. Fox Hill Geranium		
Fox Hill Eula	7-0	305-2X	8804	394
s. Circleview Regal		d. Fox Hill Violet		
Fox Hill Bessie	4-7	305-2X	8121	397
s. Elmcrest Prophet's Dolphin		d. Fox Hill Dutchess		
Fox Hill Barbera	4-3	246-2X	5958	311
s. Elmcrest Prophet's Dolphin		d. Fox Hill Loretta		
Fox Hill Zipper	4-2	228-2X	6207	273
s. Tarbell Farms Regal Samson		d. Fox Hill Zip		
Fox Hill Azalea	3-4	203-2X	5381	243
s. Elmcrest Prophet's Dolphin		d. Peckhurst Queen Ann		
Fox Hill Agatha	2-0	305-2X	4760	242
s. Feura Justice		d. Fox Hill Judy		

MOTLEY, HELEN R. C., WYCHMERE FARM, ONTARIO

Wychmere Noble Juliet	10-2	305-2X	12697	462
s. Wychmere Dauntless Nobleman		d. Wychmere Joyful		
Wychmere Romona	9-0	305-2X	9424	416
s. McDonald Farms Adonis		d. Wychmere Dauntless Rosamond		
Wychmere Butterfat Sunflower	2-2	305-2X	7202	340
s. Wychmere Jupiter		d. Wychmere Noble Saida		

MURPHY, STANLEY, WANDERING BROOK FARMS, TULLY

Wandering Brook Paline	6-1	305-2X	8796	449
s. Cathedral Pal of Twin Birch		d. Wandering Brook Topsy		
Barons Rita of Wells	5-7	305-2X	10588	558
s. Douglaston Baron Kenyon		d. Artifition Rose of Wells		
Twin Elms Rena	3-9	305-2X	10056	495
s. Tarbell Gallant Lucius		d. Twin Elm's Ruby		
Wandering Brook Catherene	3-5	286-2X	5687	307
s. Cathedral Pal of Twin Birch		d. Crocker Farms B. Irene		
Abbottholm Golden Linda	2-8	305-2X	7190	351
s. Golden Warrior of Birch Brae		d. Abbottholm Mary		
Tarbell Valroyal Blissful	2-7	305-2X	9336	428
s. Tarbell Gallant Valroyal		d. Tarbell Royalist Bliss		

MURPHY, WILLIAM J., PROSPECT FARMS, STAMFORD

Eliza of Mt Pleasant View	6-3	305-2X	9583	477
s. Sunny Lea Levity Easter King		d. Heartsease's Eliza Lenfestey		
Van Kleecks Annie	5-11	305-2X	6613	295
s. Tarbell Farms Peerless Duke		d. Van Kleeck's Anice		
Fountaintown Ambler Nannie	5-9	254-2X	6971	312
s. Gardenville King's Ambler		d. Fountaintown Ruler's Nan		
Cricket Creek Belle C	3-9	280-2X	7037	343
s. Groton House Craftsman		d. Coronation Hector's Charmay		
Brooklands Dauntless Risca	3-3	264-2X	5368	249
s. Caumsett Dauntless		d. Brooklands Comet's Risca		
Prospect Farms Model	3-4	305-2X	8206	440
s. Model's Hightime's Rex		d. Homestead Jonquil		
Brooklands Rawhides Budelia	2-11	305-2X	8347	326
s. Caumsett Rawhide		d. Steele Hill Budelia		
Brooklands Heathers Lady	2-9	305-2X	7515	339
s. Heather's Darius		d. Greystone Northern Lady		
Cricket Creek S Carol	2-8	305-2X	7309	344
s. County Squire's Select		d. Cricket Creek Dona F.		
Hansenarea Pharaohs Val	3-0	305-2X	6407	295
s. Fra-Mar Pharaoh		d. Hansenarea Val's Connie		
Brooklands Rawhides Romona	2-6	305-2X	8528	329
s. Caumsett Rawhide		d. Romona's Dream of Peach Ridge		
Brooklands Rawhide Therma	2-4	305-2X	8035	359
s. Caumsett Rawhide		d. Brooklands Comet's Therma		

OUTHOUSE, RICHARD P., MAY RICH FARM, CANANDAIGUA

Western Glow Royal Ultra May	10-10	305-2X	11365	516
s. Silver Forest May Royal		d. Unique of Lopez		
Silver Forest Royal Faga	7-7	305-2X	10653	462
s. Silver Forest Farms Royal		d. Agatha of North Valley		
Silver Forest Royal Belle	7-0	301-2X	10230	491
s. Silver Forest Royal Reserve		d. Yeoman's Labelle		
Silver Forest Royal Anna	6-2	305-2X	10162	520
s. Silver Forest Farms Royal		d. Silver Forest Dr.'s Hannah		
May Rich Royal Susie	5-10	305-2X	8177	395
s. Silver-Forest Royal Dann		d. Marsh Farms Sally		
May Rich Royal Happy	5-2	305-2X	11341	441
s. Silver Forest Farms Royal		d. Noble's Hopefull Lady		
May Rich Royal Patricia	4-9	305-2X	10342	469
s. Silver Forest Farms Royal		d. Silver Forest Royal Patty		
May Rich Royal Valonie	4-5	250-2X	8331	329
s. Silver Forest Royal Valiant		d. Silver Forest Royal Queenie		
May Rich Royal May	3-2	305-2X	8377	353
s. Silver Forest Farms Royal		d. Western Glow Royal Ultra May		
May Rich Royal Sue	1-11	305-2X	8471	362
s. Silver Forest Farms Royal		d. May Rich Royal Susie		

PAYNE, ETHEL, SILVER MOUNTAIN FARM, MILLERTON

Maplewood Admirals Marilyn	12-9	365-2X	18555	753
s. Fra-Mar Admiral		d. Christie's Fern		
Silver Mt Imperials Gail	6-9	305-2X	10462	498
s. Wyebrook Imperial		d. Countess Abigal		
Silver Mt Imperials Lynn	5-10	365-2X	17659	813
s. Wyebrook Imperial		d. Lena's Linda		
Coldbrook Vivian	7-8	305-2X	15964	682
s. Coldbrook's Young Emegrant		d. Ida Evelina Rose of Green Lodge 2d		
Willowbys Gallants Playmate	4-9	305-2X	10378	583
s. Hanover Hill Gallant		d. Lincoln L. Playmate		
Maplewood Regal Nan	4-0	305-2X	10968	514
s. Circleview Regal		d. Maplewood Norma		
Silver Mt Toros Urania	3-1	305-2X	8845	464
s. Brookdell Hasson Toro		d. Silver Mt. Imperial's Patch		
Chilco Daisy Ann	3-11	305-2X	10988	572
s. Maple Lane Lucille's Sheik		d. Merco Master's Daisy Ann		
Hickory Ridge E Betty	3-2	305-2X	10171	548
s. Great Elm C. H. Earl		d. Maplewood Mont Sunshine		
Silver Mt Star Phyllis	2-4	305-2X	9686	468
s. Forges Silver Star		d. Marilyn's Phillisa		
Silver Mt Imperials Lola	2-2	281-2X	7217	400
s. Wyebrook Imperial		d. Lena's Linda		

PECK, G. HAROLD, PECKHURST FARM, SCHUYLERVILLE

Peckhurst Fancy Girl	5-5	273-2X	10243	514
s. Tarbell Farms Regal Samson		d. Helena of Beech Wood Farm		
Boxers Diamond Princess	4-11	305-2X	9761	432
s. High Mowing Diamond Boxer		d. Dot's Princess Viola		
Peckhurst Daffodil	3-10	305-2X	6538	343
s. McDonald Farms Denley		d. Peckhurst Goldie		
Baron Kenyon Jane	2-5	305-2X	4791	231
s. Douglaston Baron Kenyon		d. June of Fairview		

PERRY, WALTER C., HICKORY RIDGE FARM, HAMPTON

Maplewood M Anita	5-7	291-2X	9862	490
s. Maplewood Helena's Major		d. Maplewood Annabelle		
Hickory Ridge Custers Bonnie	3-4	305-2X	9080	520
s. Circleview Custer		d. Maplewood Mont Comet		
Hickory Ridge E Bess	3-0	285-2X	9092	404
s. Great Elm C. H. Earl		d. Maplewood Major's Carol		
Hickory Ridge E Bridget	2-10	305-2X	8638	435
s. Great Elm C. H. Earl		d. Maplewood Fleda		
Hickory Ridge E Coquette	2-9	280-2X	7459	396
s. Great Elm C. H. Earl		d. Maplewood Dairy Queen		
Hickory Ridge E Corinne	2-2	305-2X	7171	434
s. Great Elm C. H. Earl		d. Maplewood Mont Comet		
Hickory Ridge E Coleen	2-1	305-2X	8349	425
s. Great Elm C. H. Earl		d. Maplewood Hornet's Rose		
Hickory Ridge E Clementine	2-0	279-2X	6237	343
s. Great Elm C. H. Earl		d. Maplewood Jennie		

RIEFLIN, OSCAR G., RIEFLIN FARMS, WEBSTER

Rieflins Foremost Heartsease	7-3	305-2X	7194	403
s. Rieflin's Happy Chandler		d. Rieflin's Farm's Foremost Sadie		
Olivers Pearlette	6-11	305-2X	7738	306
s. Sara's Cathedral Oliver		d. Monolad's Pearl		
Nodrog Modulation	3-11	305-2X	8607	411
s. Silver Forest Attention		d. Fairlawn Hornet's Millie		
Rieflin Farms Mars	4-2	305-2X	8188	386
s. McDonald Farms Ideal Mars		d. Broadland Cerce		
Rieflin Farms Freida Valor	4-3	226-2X	7063	284
s. Open Hearth Princess' Valor		d. Sunnyside Freida		
Rieflin Farms Vivian Valor	3-5	305-2X	7633	423
s. Open Hearth Princess' Valor		d. Hendershore Vivian		
Rieflin Farms Hilda Valor	2-10	305-2X	7777	414
s. Feura Justice		d. Rieflin Farm's Herta Valor		
Rieflin Farms Happy Valor	2-11	305-2X	9227	418
s. Feura Justice		d. Rieflin Farm's Happy Herta		
Rieflin Farms Viola Valor	2-6	305-2X	7823	371
s. Open Hearth Princess' Valor		d. Hendershore Viola		

SANDFORT, PETER H., GARDEN STATE GUERNSEY FARM, WARWICK

Star Anna of Middlerun Farm	7-7	305-2X	3755	223
s. Guern-Zalee Golden King Yeoman		d. Star Dust of Middlerun Farm		
Meadow View Apollos Elaine	4-7	305-2X	9595	450
s. Fairlawn Performer's Apollo		d. Meadow View Phil's Ellen		
Garden State Coronet Lucy	4-1	305-2X	8977	526
s. Gardenville King Coronet		d. Nieland Placid Lucy		
Garden State Transformer Vi	4-0	305-2X	10677	438
s. Caumsett Transformer		d. Stony Brook Violet of Lenape		
Garden State Coronet Kathy	3-9	305-2X	8060	390
s. Gardenville King Coronet		d. Johnny Boy's Kate		
Garden State Coronet Tracy	2-5	305-2X	8354	459
s. Gardenville King Coronet		d. Belle Vernon Glovi Racynthia		

SHAW, WOODARD, WOODSTOCK FARM, GLOVERSVILLE

Douglaston Challengers Lingo	4-9	305-2X	7437	392
s. Pine Manor King's Challenger		d. Douglaston Maharanee Lingmo		
Mountaineers Abbe	4-6	294-2X	7163	341
s. Langwater Mountaineer		d. Nobleman's Cissy		
Admirals Hortense	3-1	305-2X	8603	442
s. Old Homestead Admiral		d. Arnos Angie of Sun Valley Farm		
Mountaineers Pansy	2-5	305-2X	8074	325
s. Langwater Mountaineer		d. Rosewald Refugee's Patience		
Mountaineers Actress	2-6	197-2X	4037	174
s. Langwater Mountaineer		d. Nobleman's Nell		
Mountaineers Missy	2-4	305-2X	7261	321
s. Langwater Mountaineer		d. Kitchener Sunset		

SHELDON, L. W. & SONS, LYNWORTH FARMS, FULTON

Katherine Jane of Elm Echo	10-6	305-2X	8005	390
s. Welcome-In Cupid		d. Bertha Jane of Eden Vale		
Lynworth Wave	5-4	294-2X	7653	413
s. McDonald Farms Pre Leader		d. Lynworth Cheerio		
H Golden Kings Blanch	3-9	305-2X	8933	478
s. Hilary's Golden King		d. Bondie's Blondie		
Franchester Hornets Mandi	2-1	305-2X	6672	327
s. Franchester K. F. Hornet		d. Gardenville King's Mandi		
Lynworth Josie	1-11	305-2X	9267	440
s. Cathedral Pal of Twin Birch		d. Lynworth Joan		

SHULTIS, HANFORD, WINDY ACRES, KELLY CORNERS

Janey Anita of Windy Acres	12-7	305-2X	9325	383
s. Tarbell Farms Peerless Mars		d. Thankful of Windy Acres		
Fern of Windy Acres	8-11	305-2X	7894	398
s. Cathedral Matty		d. Director's Glow		
Blue Ribbon Perfect Lady	5-11	289-2X	7616	381
s. McDonald Farms His Emperor		d. Blue Ribbon Sally		
Windy Acres Alicia	4-9	278-2X	7137	342
s. Mars of Windy Acres		d. Fairfields Nissie		
Blue Ribbon Julie	4-6	293-2X	7048	322
s. Foremost Comet 24th		d. Blue Ribbon Janina		
Windy Acres Victor Blossom	4-5	305-2X	7092	374
s. Pollyanna's Victor King		d. Norman's Kill Mayflower		
Forge Hill Corfaxinova	3-7	290-2X	7370	371
s. Forge Hill Corona		d. Forge Hill Faxinova		
Windy Acres Romulus Babette	3-0	295-2X	7266	354
s. Tarbell Romulus Babson		d. Tarbell Queen Rena		
Windy Acres Pharaoh Rosalie	2-3	365-2X	9732	471
s. Fra-Mar Pharaoh		d. Windy Acres Cathie		

SOUTHARD, FLOYD & SONS, CLOVERHILL FARMS, IRA

Iras Pauline	10-1	305-2X	9888	426
s. Foremost Ira		d. Valerian's Pauline		
Candidates Beatrice	8-6	305-2X	8277	396
s. Caumsett Candidate		d. Oswego Falls Ben's Beatrice		
Charlestons Rosey May	6-8	305-2X	8234	396
s. Douglaston Baron Charleston		d. Valerian's Rosey May		
Charlestons Bellwood	6-3	244-2X	5316	220
s. Douglaston Baron Charleston		d. Ira's Bellwood		
Anchors Valerie	5-6	305-2X	9146	521
s. Caumsett Anchor		d. Candidate's Valerie		
Barons Mazie of Wells	4-6	305-2X	8616	430
s. Douglaston Baron Kenyon		d. Artifition Mazie of Wells		
Magnets Ruthe of Clover Hill	4-0	305-2X	12576	643
s. Caumsett Magnet		d. Doneddy Northern Ruth		
Hepburn Queen of Clover Hill	3-8	305-2X	6858	348
s. Hanover Hill Hepburn		d. Ira's Queen Mary		
Anchor Quest of Clover Hill	3-7	305-2X	8954	462
s. Caumsett Anchor		d. Ira's Questa of Clover Hill		
Lancers Shy of Clover Hill	2-5	305-2X	7617	370
s. Douglaston Challenger's Lancer		d. Hendershore Shy		
Charlestons Slick Replica	2-7	305-2X	7839	454
s. Douglaston Baron Charleston		d. Ira's Slick Replica		
Anchors Replica Rose	2-5	305-2X	7153	353
s. Caumsett Anchor		d. Ira's Replica Rose		
Camros Pauline of Clover Hill	2-5	305-2X	7232	352
s. Douglaston Challenger's Lancer		d. H. H. Hepburn's Pauline		
Anchors Dorice	2-9	185-2X	2601	112
s. Caumsett Anchor		d. Charleston's Valerie		
Camros Gracie of Clover Hill	2-6	305-2X	7565	357
s. Douglaston Challenger's Lancer		d. Hanover Gracie		
Camros Ivanho of Clover Hill	2-4	305-2X	7441	383
s. Douglaston Challenger's Lancer		d. H. H. Hepburn's Ivanho		
Anchors Naomi	2-0	305-2X	5547	314
s. Caumsett Anchor		d. Oswego Falls Ben's Naomi		

STANTON, DOUGLAS R., OLD HOMESTEAD FARM, GREENVILLE

Old Homestead Aileen	7-7	365-2X	14891	750
s. Idylbrook Eureka		d. Old Homestead Sue		
Old Homestead Eve	3-4	305-2X	8220	506
s. Old Homestead Careless		d. Old Homestead A. Rosebud		
Old Homestead Flashy Maiden	2-0	305-2X	7754	409
s. Fra-Mar Pharaoh		d. Old Homestead Bonnie Lou		

STEVENS, MARK W., NORMAN'S KILL FARM, GLENMONT

Victors Faithful Queen	11-9	305-2X	6675	328
s. Coronation Victor		d. Faithful of Norman's Kill Farms		
Normans Kill Victory Flo	9-5	305-2X	7390	352
s. Victory of Norman's Kill		d. Steadfast Fifi		
Faithful Queenie	8-8	305-2X	8051	401
s. Victory of Norman's Kill		d. Victor's Faithful Queen		
Victor Kings Lila	7-11	305-2X	6205	278
s. Pollyanna's Victor King		d. Defiance's Lila		
Victor Kings Linda	7-4	305-2X	7065	356
s. Pollyanna's Victor King		d. Knight's Linda Lute		
Victorys Daffodil of N K	5-8	305-2X	5893	295
s. Victory of Norman's Kill		d. Daffodil of Norman's Kill		
Kings Lute of N K	4-4	305-2X	6184	329
s. Pollyanna's Victor King		d. Knight's Linda Lute		
Colonels Hyacinth of N K	4-0	305-2X	5285	301
s. Nyala Supreme Colonel		d. Hyacinth of Norman's Kill		
Colonels Myrtle of N K	3-5	305-2X	6967	370
s. Nyala Supreme Colonel		d. Victor's Myrtle		
Colonels Jewel of N K	3-7	305-2X	7438	364
s. Nyala Supreme Colonel		d. Victory's Jewel		
Colonels Pollyette of N K	3-6	299-2X	6015	294
s. Nyala Supreme Colonel		d. Foreman's Pollyann		
Colonels Metsie of N K	3-3	305-2X	7986	365
s. Nyala Supreme Colonel		d. Victor's Frances Metsie		
Lads Queenie of N K	3-4	305-2X	7306	342
s. Riegeldale King's Lad		d. Baron's Queenie of N K		
Colonels Arlene of N K	3-2	311-2X	6131	311
s. Nyala Supreme Colonel		d. Victory's Arlene		
Kings Anita of N K	2-11	305-2X	5772	326
s. Pollyanna's Victor King		d. Colonel's Pollyann of N K		
Majestys Laura of N K	2-11	276-2X	7451	326
s. Basquaerie Levity Majesty		d. Victor King's Laura		
Luckys Betts of N K	2-6	273-2X	5080	224
s. Gayhead's Alpha Lucky		d. Colonel's Betty Jane of N K		
Majestys Hettie of N K	2-5	305-2X	6010	297
s. Basquaerie Levity Majesty		d. Norman's Kill Mostyn's Hettie		
Majestys Amelia of N K	1-11	305-2X	5747	292
s. Basquaerie Levity Majesty		d. Victor King's Amelia		

STEVER, N. F. & SONS, JOHNSON CITY

Kings Royal Irene	9-7	305-2X	11594	635
s. Connie's Peerless King		d. Queen's Royal Molly		
Stever Farms Royal Elda	8-1	305-2X	9278	491
s. Holcomb's Peerless Victor		d. Stever's Queen Molly		
Pine Grove Farms Olive	6-6	281-2X	7251	370
s. Pine Grove Farms Hal		d. Pine Grove Farms Kay		
Buttercup of Stever Farms	6-2	298-2X	9052	418
s. Holcomb's Peerless Victor		d. Queen's Royal Molly		
Stevers Champ Midget	5-5	305-2X	10362	472
s. Tarbell Champion Lancer		d. Victor's Midge		
Edgefield Farms L Beauty	5-0	305-2X	9499	484
s. McDonald Farms His Leslie		d. R. F.'s Highlander's Janice		
Tarbell Gallant Lucinda	4-9	287-2X	10565	483
s. McDonald Farms Tarbell		d. Tarbell Champion Lucia		
Rosene Regal Peggy	4-2	305-2X	8782	518
s. Circleview Regal		d. Strathbran Peggy		
Stevers Bright Paula	3-4	294-2X	8342	396
s. Tarbell Bright Larchmont		d. Andy's Pearl		
Stevers Champ Two Timer	3-1	305-2X	11053	494
s. Tarbell Champion Lancer		d. Stever's Champ Midget		
Floaqua Farm Valiant Marie	2-8	305-2X	8211	388
s. Churn Creek's Royal Valiant		d. Floaqua Farm Primrose Dinah		
Floaqua Farm Gallant Rachel	2-8	305-2X	7622	356
s. Tarbell Gallant Prince		d. Floaqua Farms Leader's Rose		
Floaqua Farm Pasquay Adeline	2-7	305-2X	8586	377
s. Wychmere Gallant Pasquay		d. Floaqua Farms Bright Priscilla		

STILLMAN, CHAUNCEY, "BEAULEA GUERNSEYS", AMENIA

Great Elm His Rosamond	10-10	305-2X	8751	424
s. Gayhead's His Pride		d. Great Elm Rosalie		
Eastleigh Rosalind	8-3	349-2X	9105	511
s. Flying Horse Piper's Fashion		d. Eastleigh Rosie		
Ben Tulloch Royal Blossom	8-6	305-2X	10217	447
s. Langwater May Royal		d. Blossom's Bright Hilda		
Beaulea Levitys Alberta	5-8	365-2X	10503	588
s. Sterlingold Levity's Royal		d. Beaulea Starlight Alba		
Beaulea Footprints Dainty	6-1	305-2X	10506	578
s. Foremost Footprint 15th		d. Beaulea Valor's Danice		
Beaulea Levitys Hortense	6-0	214-2X	6227	337
s. Sterlingold Levity's Royal		d. Beaulea Valor's Hawthorn		
Ben Tulloch Lucybel	6-4	305-2X	11573	635
s. Argilla Belfast		d. Bethany Happy Constance		

Beaulea Footprints Sharon	5-9	305-2X	12569	615
s. Foremost Footprint 15th		d. Foremost Thirza		
Beaulea Footprints Patricia	5-8	278-2X	7558	395
s. Foremost Footprint 15th		d. Greyholme Merry Priscilla		
Ben Tulloch Moss Rose	5-2	267-2X	6395	346
s. McDonald Farms Heritor		d. Ben Tulloch Raymost		
Damian Chattoren	5-5	305-2X	8091	406
s. Rovadale's Supreme General		d. Damian Chattor		
Damian Victors Ruth	4-8	305-2X	7789	418
s. Damian Victor of Ridglydale		d. Damian Rulin		
Ben Tulloch Nedda Bel	4-7	301-2X	9607	537
s. Argilla Belfast		d. Foremost Royal's Nedda		
Beaulea Footprints Flute	3-4	365-2X	7470	347
s. Foremost Footprint 15th		d. Promise's Sequel Primrose		
Beaulea Footprints Daisymae	2-9	365-2X	13485	597
s. Foremost Footprint 15th		d. Ben Tulloch Daisy-Bel		
Beaulea Valors Rosette	2-9	305-2X	6870	326
s. Foremost Royal Valor 22nd		d. Great Elm His Rosamond		
Beaulea Footprints Rhyme	2-6	365-2X	8629	394
s. Foremost Footprint 15th		d. Vassar's Rhythm		
Beaulea Princes Midget	2-9	233-2X	6278	302
s. Foremost Mayprince's Footprint		d. Beaulea Valor's Danice		
Beaulea Footprints Heather	2-8	305-2X	10064	467
s. Foremost Footprint 15th		d. Beaulea Levity's Haughty		
Beaulea Footprints Shirley	2-7	305-2X	8786	428
s. Foremost Footprint 15th		d. Foremost Thirza		
Beaulea Princes Hilda	2-5	240-2X	5023	265
s. Foremost Mayprince's Footprint		d. Ben Tulloch Desire		
Beaulea Footprints Sarabella	2-2	339-2X	7821	342
s. Foremost Footprint 15th		d. Vassar's Sarno		
Beaulea Princes Padilla	2-5	236-2X	6625	327
s. Foremost Mayprince's Footprint		d. Ben Tulloch Paddle Bell		
Woodacres Fore B Charlotta	2-3	226-2X	3456	166
s. McDonald Farms Fore Perfection		d. Woodacres Bright Charlotta		

THOMAS, HAROLD & SONS, ASTOWELA, STANLEY

Astowela High Theda	8-5	305-2X	9244	413
s. Badger's Highvalor		d. Susan of Orchard Brook		
Astowela High Caroline	8-3	305-2X	9447	469
s. Badger's Highvalor		d. Astowela Playboy's Carrol		
Astowela High Sonja	8-6	222-2X	7124	309
s. Badger's Highvalor		d. Astowela Cadet's Edna		
Thomas Sungold	7-7	305-2X	8552	390
s. Foremost Jeweller		d. Elnor's Agatha		
Sungold Regal	7-0	234-2X	6527	354
s. Circleview Regal		d. Agatha's Elnor		
Ganco Countess Loyal Samson	4-3	183-2X	6919	327
s. Tarbell Farms Regal Samson		d. Queen's Princess Violet		
Astowela Dyna Marylin	4-7	305-2X	8530	410
s. Educated Dynamo of The Glen		d. Astowela Royal Martha		
Astowela Dyna Nettie	4-6	305-2X	8935	400
s. Educated Dynamo of The Glen		d. Astowela Royal Nettie		
Astowela Educators Needa	3-3	301-2X	10237	425
s. Astowela Educator		d. Astowela M. F. D. Nia		
Astowela C C R V Maxine	3-0	257-2X	7366	390
s. Churn Creek's Royal Valiant		d. Astowela Dyna Molly		
Sungold Hi Cindy	2-4	274-2X	5825	291
s. McDonald Farms High Oaklin		d. Astowela High Caroline		
Sungold Dyna Tess	2-1	300-2X	7344	355
s. Educated Dynamo of The Glen		d. Astowela High Theda		
Gleneddies Garmona	2-0	305-2X	7401	396
s. Moreau Farms Chief		d. Gleneddie's Garcia		

WETHERWAX, RONALD, HILLCREST FARM, WYOMING

Hillcrest Gratitude	3-7	251-2X	9139	422
s. Nodrog Melba's King		d. Nodrog Gretta		
Hillcrest Chiefs Cindy	2-7	365-2X	12708	527
s. Open Hearth Laura's Chief		d. Hillcrest Cynthia		

WILKIE, JOHN, FORGE HILL FARM, NEW WINDSOR

Forge Hill Bunny	13-10	183-2X	5047	243
s. Royal Blend's Bell Buoy		d. Lagrange Sunny		
Forge Hill Galores	11-0	305-3X	9652	384
s. Plenty Royal's Bell Buoy		d. Galore's Ethel		
Forge Hill Sunny	11-3	305-2X	12082	530
s. Plenty Royal's Bell Buoy		d. Forge Hill Bunny		
Forge Hill Jan Louise	9-3	305-2X	9522	411
s. Tarbell Farms Royal Jan		d. Wyebrook Colleen Louise		
Forge Hill Corona Linda	6-8	305-3X	12555	597
s. Forge Hill Corona		d. Forge Hill JanForLind		
Forge Hill Corodaffodil	5-5	264-3X	7857	385
s. Forge Hill Corona		d. Forge Hill Odaffodil		
Forge Hill Casadilly	5-1	263-3X	8367	408
s. Forge Hill Casanova		d. Forge Hill Daffodil		
Forge Hill Marjalinda	4-10	272-2X	6247	280
s. Forge Hill Marlyn		d. Forge Hill JanForLind		
Forge Hill B B Sunny	4-5	305-3X	9231	451
s. Casanova's Bell Buoy		d. Forge Hill Corona Noel		
Forge Hill Casa Glorious	4-4	247-3X	10105	437
s. Forge Hill Casanova		d. Forge Hill Gloria		
Forge Hill Chagloriann	4-3	289-3X	10501	563
s. Douglaston Anne's Challenger		d. Forge Hill Acme's Gloriann		
Forge Hill Lingmo	3-9	305-3X	10413	502
s. Douglaston Baron Kenyon		d. Douglaston Challenger's Lingmo		
Forge Hill B B Maria	3-7	302-3X	9225	489
s. Casanova's Bell Buoy		d. Forge Hill Bell Marilyn		
Forge Hill Chalyn	3-5	305-3X	10272	514
s. Douglaston Anne's Challenger		d. Forge Hill Janilyn		
Forge Hill Chalmoloise	3-6	255-3X	8927	455
s. Douglaston Anne's Challenger		d. Forge Hill Coro Moloise		
Forge Hill Chalgalores	3-3	305-3X	10272	538
s. Douglaston Anne's Challenger		d. Forge Hill Casa Galore		
Forge Hill B B Belinda	3-4	236-2X	6159	278
s. Casanova's Bell Buoy		d. Forge Hill Corona Belinda		
Forge Hill May Day	2-4	302-2X	4826	240
s. Casanova's Bell Buoy		d. Forge Hill Coro Pauline		
Forge Hill B B Judy	2-7	276-2X	6688	277
s. Casanova's Bell Buoy		d. Forge Hill Coro Judy		
Forge Hill Chalglorious	2-4	305-3X	11650	605
s. Douglaston Anne's Challenger		d. Forge Hill Gloreann		
Forge Hill Con Linda	2-6	290-2X	5230	228
s. Bell Buoy's Concentrate		d. Forge Hill MarEthelinda		
Forge Hill Ormac	2-5	305-2X	9347	459
s. Forge Hill Belinda's Acme		d. Forge Hill Marqorma		
Forge Hill Liberty Belle	2-3	305-3X	10876	512
s. Douglaston Anne's Challenger		d. Forge Hill Casa Lulu		
Forge Hill Phyllac	2-2	305-2X	6914	310
s. Forge Hill Belinda's Acme		d. Forge Hill Janophyllistine		
Forge Hill Pharaohs Corinne	2-3	305-2X	10341	483
s. Fra-Mar Pharaoh		d. Forge Hill Corinne		
Forge Hill Chaljanez	2-0	305-3X	9393	460
s. Douglaston Anne's Challenger		d. Forge Hill Janez		
Forge Hill Mary Annac	2-0	305-3X	6728	339
s. Forge Hill Belinda's Acme		d. Forge Hill Marq Lou Ann		
Forge Hill Acoleen	2-1	305-3X	7476	361
s. Forge Hill Belinda's Acme		d. Wyebrook Colleen Louise		

WILLIAMS, EARL S., BROOKSIDE FARM, NORTH CHATHAM

Generals Hester of Brookside	9-7	273-2X	9736	509
s. Nodrog General		d. Honeysuckle of Brookside		
Opal Ann of Brookside	4-5	305-2X	9282	505
s. Hendershore Warrior Boy		d. Savada Farms Olanda D.		
Highlander Lucia of Brookside	5-7	305-2X	8251	392
s. Caumsett Highlander		d. General's Lornea of Brookside		
Governors Sassy of Brookside	4-2	305-2X	8805	544
s. Ajax's Governor of Brookside		d. General's Sally of Brookside		
Governors Lyn of Brookside	3-1	305-2X	8425	459
s. Ajax's Governor of Brookside		d. Highlander Lucia of Brookside		
Governors Janice of Brookside	4-7	305-2X	7285	368
s. Ajax's Governor of Brookside		d. Lady Margie's Joan		
Hectors Bonnet of Brookside	2-0	305-2X	8746	439
s. Regal's Royal Hector		d. Betsy's Bonnie of Brookside		

WILSON, H. B., MEADOWBROOK FARM, CALEDONIA

Rexs Carole	4-6	305-2X	8991	480
s. Rosemount Rex		d. Calculator's Caroline		
Jewellers Dahlia	2-5	305-2X	5940	306
s. Mars' Jeweller		d. Calculator's Daffodil		

ZORNOW, THEO. A. & THEO. J., PITTSFORD FARMS, PITTSFORD

Nodrog Redemption	6-7	305-2X	10263	433
s. Silver Forest Attention		d. Nodrog Gamuletta		
Pittsford Farms Chiefs Helene	6-2	305-2X	7365	386
s. Open Hearth Cherry's Chief		d. Delight's Hellen		
Pittsford Farms Silver Rose	5-11	305-2X	10565	542
s. McDonald Farms Speculator		d. Silver Forest Dr.'s Rose		
Pittsford Farms Jeroma Katrina	5-8	305-2X	9561	519
s. Howland Noble Knight		d. Howland Nobleman Jeroma		
Pittsford Farms Graceful	5-4	305-2X	9290	484
s. McDonald Farms Granby Improver		d. Pharos Baron's Graceful		
Pittsford Farms Counts Nancy	5-1	305-2X	8577	405
s. Gardenville Count		d. Nonnie of Black River		
Pittsford Farms Knights Marvel	4-10	305-2X	8836	495
s. Howland Noble Knight		d. Mill Creek's Mariella		
Pittsford Farms K E Spotty	4-8	184-2X	5234	238
s. Coldspring's B. R. Keystone		d. One Spot of Pleasant View		
Pittsford Farms Counts Leta	4-7	305-2X	8685	451
s. Gardenville Count		d. Fortunate's Pink Lady		
Pittsford Farms Chiefs June	4-6	305-2X	10225	463
s. Open Hearth Cherry's Chief		d. Silver Forest Injune		
Pittsford Farms Chiefs Juno	4-6	305-2X	9902	567
s. Open Hearth Cherry's Chief		d. Silver Forest Injune		
Nodrog Flirtation	4-9	305-2X	8385	393
s. Silver Forest Attention		d. Franchester Free Melba		
Pittsford Farms Chiefs Gonny	4-3	305-2X	10699	501
s. Open Hearth Cherry's Chief		d. Pittsford Farms Gondalette		
Pittsford Farms Chiefs Gondoa	4-0	305-2X	10358	489
s. Open Hearth Cherry's Chief		d. General's Gondalina		
Pittsford Farms Chiefs Donna	3-7	305-2X	11076	555
s. Open Hearth Cherry's Chief		d. Gardenville Donna Bella		
Pittsford Farms Counts Amora	3-7	305-2X	8625	430
s. Gardenville Count		d. Windwood Chief Glamour		
Pittsford Farms Chiefs Petite	3-5	305-2X	5713	303
s. Open Hearth Cherry's Chief		d. Spruce Run C. H. B. Beauty		
Pittsford Farms Counts Silica	4-0	250-2X	7871	353
s. Gardenville Count		d. Trainer's Bravery's Crystal		
Pittsford Farms Chiefs Noura	3-1	305-2X	9547	440
s. Open Hearth Cherry's Chief		d. Nonnie of Black River		
Pittsford Farms Stella Phylis	2-11	305-2X	7968	410
s. Dairylou Southland Star		d. Pittsford Farms Count's Phylis		
Pittsford Farms Stella Hilary	3-0	305-2X	10001	445
s. Dairylou Southland Star		d. Pittsford Farms Count's Hilda		
Pittsford Farms Counts Format	2-8	305-2X	6904	345
s. Gardenville Count		d. Foremost Valor's Design		
Pittsford Farms Counts Elnora	2-5	305-2X	8022	390
s. Gardenville Count		d. Groton House Levity's Nora		
Pittsford Farms K E Agile	2-5	305-2X	7802	348
s. Coldspring's B. R. Keystone		d. Pittsford Farms Lively		
Pittsford Farms A D Two Spot	2-4	272-2X	6733	307
s. Nodrog Advocate		d. Pittsford Farms K. E. Spotty		
Pittsford Farms A D Naomi	2-3	305-2X	8147	400
s. Nodrog Advocate		d. Ideal's Risbecq's Norma		
Pittsford Farms K E Nonstop	2-1	305-2X	8035	360
s. Coldspring's B. R. Keystone		d. Nonnie of Black River		
Pittsford Farms Counts Romosa	2-1	305-2X	7382	414
s. Gardenville Count		d. Pittsford Farms Romanella		

NORTH CAROLINA

BLACKWELDER, P. B., TWIN BROOK FARM NO. 1, MOCKSVILLE

Twin Brook Maxim Grace	9-8	284-2X	8457	404
s. Quail Roost King Glamour		d. Twin Brook's Grace		
Quail Roost Penance	6-3	247-2X	5797	274
s. Cedarcroft Master's Pedro		d. Persis of Chicona		
Twin Brook Noble Jessica	4-6	284-2X	6885	448
s. Quail Roost Noble Roseboy		d. Twin Brook Jessica		
Twin Brook Noblerose Pearl	4-5	305-2X	8208	463
s. Twin Brook Noble Roseboy		d. Pearl's Pink of Edgewood		
Twin Brook Princess Isabella	4-5	270-2X	7673	424
s. Bournedale La Noce's Prince		d. Twin Brook Maxim Isabelle		
Twin Brook Princess Ada	3-10	305-2X	8660	500
s. Bournedale La Noce's Prince		d. Clear Springs' Queen Ada		

Twin Brook Magnolia	4-2	305-2X	8223	457
s. Arlo Colonel's Promise		d. Knight's Magnolia		
Twin Brook Princess Hazel	3-9	305-2X	8806	440
s. Bournedale La Noce's Prince		d. Twin Brook Max's Hazel		
BLACKWELDER, P. B., TWIN BROOK FARM NO. 3, MOCKSVILLE				
Twin Brook Maxim Bella	9-11	276-2X	5821	303
s. Quail Roost King Glamour		d. Royal Count's Daisey Belle		
Twin Brook Maxim Rose	9-10	305-2X	8605	384
s. Quail Roost King Glamour		d. Royal Count's Belle		
Royal Counts Red Pearl	8-9	283-2X	8587	411
s. Clear Springs' Royal Count		d. Pearl's Pink of Edgewood		
Diana of Oswalt Farm	8-7	277-2X	7236	346
s. Rag Doll's Valor		d. Mary of Oswalt Farm		
Royal Counts Lady Belle	8-2	298-2X	8271	396
s. Clear Springs' Royal Count		d. Daisey Belle of Twin Brook		
Twin Brook Noblerose Lady	5-5	305-2X	8220	418
s. Twin Brook Noble Roseboy		d. Royal Count's Lady Belle		
Royal Counts Jessica	3-4	225-2X	4461	241
s. Clear Springs' Royal Count		d. Allan Manor Max Jessica		
Twin Brook Noblerose Jan	3-2	277-2X	6503	390
s. Twin Brook Noble Roseboy		d. Twin Brook Noble Janice		
North View Clairs Leona	3-3	302-2X	7970	376
s. Quail Roost Bright Clair		d. Rowdy's Lena		
BRADSHAW, A. H., OAKRIDGE FARM, VALDESE				
Oakridge Hermes Bess	2-3	305-2X	7301	319
s. LushAcres Hermes		d. Klondike Loramine		
BUCHAN, R. D., BUCHAN'S FARM, HENDERSON				
Snow Queens Gretna	2-7	305-2X	6928	314
s. Skyline Gretta's Challenger		d. Beautiful's Snow Queen		
CARLSON, C. L., SHADY OAK FARM, GUILFORD COLLEGE				
Skuggeks Lady Alene	10-2	218-2X	7469	353
s. Riegeldale Judy's King		d. Gem's Alene		
Skuggek Comet Helena	5-5	305-2X	4591	282
s. Riegeldale Emory's Comet		d. Skuggek Maxim Cora		
Skuggek Noble Norma	4-11	305-2X	8504	564
s. Grand View Noble Heritor		d. Skuggek's Lady Mona		
Dangras Jurymans Countess	4-4	305-2X	7857	371
s. Dinsmore Juryman		d. Viscount's Rose		
CHAPPELL, CLARENCE, JR., CHAPPELL'S GUERNSEY FARM, BELVIDERE				
Bayville Noble Helen	4-5	305-2X	10744	597
s. Quail Roost Noble Swain		d. Bayville Maxfern Helen		
Bayville Actress Spray	3-11	302-2X	8662	433
s. Fairlawn Hornet's Masterful		d. Bayville Maxprint Foam		
Midview Kings Obette	3-8	305-2X	7056	318
s. Midview Royal's King		d. McDonald Farms Pre Obette		
Bayville Margaret Nettie	3-2	305-2X	9834	446
s. Bournedale General Mars		d. Bayville Levity Netta		
Sylvias Hi Sue of S B	2-9	305-2X	8413	416
s. McDonald Farms High Nobility		d. Senorita's Sylvia of S.B.		
Bayville Margaret Olva	2-10	305-2X	10399	475
s. Bournedale General Mars		d. Belmont View Ned's Oleander		
Mobjack Pre Hollene	2-7	305-2X	11034	455
s. McDonald Farms Pre Kenric		d. Mobjack Hollella		
Bayville Levity Mabel	2-8	305-2X	7675	382
s. Bournedale Abe's Rolic		d. Hamhurst Danny Boy's Mabel		
Bayville Margaret Verna	2-5	305-2X	7617	429
s. Bournedale General Mars		d. Bayville Maxprint Veradine		
Bayville Coronet Dame	2-4	305-2X	10079	541
s. Bayville Maxim Impcharlie		d. Bayville Fortunate Daughter		
Old Forges Forecast Levity	2-9	305-2X	9212	424
s. Old Forge's Forecast		d. Basquaerie Levity Welcome		
Chappells Nettie	2-2	305-2X	9639	468
s. Bayville Steadfast Nero		d. Bayville Noble Princess		
COBLE, GEORGE S., MAEGEO FARMS, LEXINGTON				
Sunnyside Cindy	14-2	305-3X	11154	432
s. McDonald Farms Royal Dan		d. Sunnyside Carol		
Rubens Rachel	13-11	305-2X	5699	253
s. Blakeford Ruben		d. Periwinkle of Sunset Hill		
Dinsmore Queen Kewpie	11-6	305-2X	8427	326
s. Ruayne King's Majesty		d. Dinsmore Faymost Christobel		
Waupun Mispah	10-1	263-2X	7634	371
s. Valor's Myron		d. Interlochen Mispah		
Cobles Maxims Maida	10-2	305-2X	10421	541
s. Quail Roost Edward's Maxim		d. Graceland Max Maid		
Ideals Clarions Pearlglo	10-5	305-2X	7137	316
s. Ideal's Clarion		d. Ideal's Satellite's Pearlglo		
Hillside Maxim C Celeste	9-1	305-2X	7940	367
s. Quail Roost Royal Count		d. Hillside Valorous Daisy		
Hillside Maxim C Celia	8-11	305-2X	9114	452
s. Quail Roost Royal Count		d. Marietta of Cottonade		
Beacondale Coronation Dido	8-2	305-2X	8349	399
s. Coronation Commando		d. Dido of Beacondale		
Maegeo Maxims Suzette	9-0	272-2X	7608	356
s. Quail Roost Edward's Maxim		d. Arden King's Primrose		
Northern Counts Charming	7-11	305-2X	7663	361
s. Count Peerless		d. Conrad's Chunkey		
Chinquapin Dazzil	7-9	305-2X	8765	371
s. King of New Windsor		d. Dazzil of Eden Plains		
Birchfield Lanna	7-7	305-2X	10241	468
s. Chedco Caroler		d. Birchfield Sanna		
Wood Ford Foremost Catherine	9-5	305-2X	4188	156
s. Foremost Wood Ford		d. Middlebrook Catherine		
Fairviews Diana Blanche	7-9	305-2X	7307	328
s. Fox Dean's Blanton		d. Blanton's Nat's Cora Lee		
Maegeo Valorous Lucile	7-7	305-2X	7338	375
s. Quail Roost King Valorous		d. Arden Colfax Lucile		
Maegeo Nellie	7-5	305-2X	5349	279
s. Florham Walnut Superb		d. Walnut Grove St. Nellie		
Spruce Run Shantys Mame	9-3	305-2X	7998	390
s. Monarch's Boy of Shantituck		d. Spruce Run Cherub's Mamie		
Shoreland Vida	8-0	305-2X	8332	347
s. Shoreland Chedco		d. Shoreland Levity Lou		
Ideals Travellers Lucy	9-2	305-2X	9728	415
s. Ideal's Traveller		d. Ideal's Satellite's Lucy		
Ideals Claremonts Emily	9-0	305-3X	10472	435
s. Ideal's Claremont		d. Ideal's Peter's Emily		
Northern F Azalea	7-4	305-2X	7374	319
s. Foremost Hermes		d. Horse Shoe Conrad's Sweetfern		
Burkeville No Max Valor Swan	7-11	305-2X	6467	288
s. Quail Roost No Max Valor		d. Springtime's Charlie's Swann		
Maegeo Valors Anne	6-10	305-2X	9042	405
s. Clear Springs' Maxim Valor		d. Terrace Farm's Queen Anne		
Maegeo Winners Ashley	6-7	267-2X	5326	229
s. Curtiss Candy Winner		d. Coble's Prince Max's Ashley		
Maegeo Winners Flora	6-7	305-2X	6922	317
s. Curtiss Candy Winner		d. Hillside Valorous Flora		
Maegeo Dynamos Fancy	6-4	305-2X	7014	361
s. Langvalley Double Dynamo		d. Bell Gretchen Fancy		
Maegeo Valorous Agatha	5-11	305-2X	7351	308
s. Quail Roost King Valorous		d. Brooke's Cross Agatha		
Belmont View Fashions Dame	7-6	305-2X	7696	349
s. Sky Brook Rose Maxim's Fashion		d. Fairie of Belmont View		
Maegeo Dynamos Carolotta	5-11	305-2X	7990	348
s. Langvalley Double Dynamo		d. Terrace Farm's Carolotta		
Maegeo Maxims Happy	5-8	305-2X	5475	281
s. Quail Roost Edward's Maxim		d. Woodside Hall Knollton Happy		
Maegeo Valorous Kaye	5-9	305-2X	6191	310
s. Quail Roost King Valorous		d. Mattie Maxim's Kaye		
Uwharrie R V Mary Lin	5-5	305-2X	7895	400
s. Innisfree Royal Valor		d. McDonald Farms P Marietta		
Ideals May Royals Orpha	5-10	305-2X	6544	280
s. Langwater May Royal		d. Ideal's Traveller's Orpha		
Pine Grove Hals Penny	5-4	305-2X	8004	392
s. Pine Grove Farms Hal		d. Pine Grove Farms Kathleen		
Maegeo Mary Jane	5-10	252-2X	6492	292
s. Ideal's Beacon		d. Ideal's Chief's Mary Jane		
Belnemus Bunnies Jewel	5-5	305-2X	8414	475
s. Belnemus Bunnie's Maxim		d. Graceland Queen Celeste		
Maegeo Dynamos Dottie	5-8	272-2X	8205	366
s. Langvalley Double Dynamo		d. Alert's Dottie of Mt. Ararat		
Maegeo Leaders Aldine	5-3	289-2X	7118	301
s. Northern F Leader		d. Terrace Farm's Aldine		
Maegeo Leaders Lillie	5-5	282-2X	7701	379
s. Northern F Leader		d. Maegeo Queen Lillie		
Maegeo Dynamos Dolly	5-5	296-2X	10125	483
s. Langvalley Double Dynamo		d. Waupun Dolly		
Maegeo Dynamos Jenny	5-4	305-2X	9404	448
s. Langvalley Double Dynamo		d. Maegeo Jenny		
Maegeo Dynamos Phylis	5-3	292-2X	8559	482
s. Langvalley Double Dynamo		d. Appin's Phylis		
Uwharrie R V Pat	4-10	305-2X	8760	387
s. Innisfree Royal Valor		d. Yeoman's Maxine Petite		
Ideals Pharaohs Sally	7-2	270-2X	4919	241
s. Ideal's Pharaoh		d. Ideal's Satellite's Sally		
Maegeo Winners Feather	5-0	305-3X	12890	597
s. Curtiss Candy Winner		d. Alert's Feather of Mt. Ararat		
Maegeo Crescents Lady	4-11	305-3X	12020	568
s. Klondike Raider's Crescent		d. Langvalley Prince's Lady		
Belnemus Bunnies Dolly	5-0	305-3X	6355	318
s. Belnemus Bunnie's Maxim		d. Golden Dolly of Midlothian		
Uwharrie Levity Lang	4-7	305-2X	6815	310
s. Langvalley Mazie's Levity King		d. Langvalley Levity Lillian		
Reids Ellen Claire	4-4	305-2X	6985	334
s. Appin's Main Stay		d. Riverview's Fashion May		
Maegeo Crescents Neda	4-10	305-2X	8595	390
s. Klondike Raider's Crescent		d. Malbi Vista's Foremost Neda		
Clear Springs Majestys Joy	4-6	305-2X	6883	357
s. Riegeldale Emory's Majesty		d. Clear Springs' Prince's Joy		
Maegeo Apples Bonita	4-9	305-2X	8564	391
s. Maegeo Dynamo Apple		d. Maegeo Bonita		
Maegeo Apples Luxury	4-8	305-2X	9696	449
s. Maegeo Dynamo Apple		d. Maegeo Dynamo's Luxury		
Maegeo Valorous Julie	4-8	305-2X	8575	408
s. Quail Roost King Valorous		d. Julie's Patches		
Maegeo Majestys Happy	4-8	305-2X	7078	387
s. Maegeo Majesty		d. Woodside Hall Knollton Happy		
Maegeo Valorous Lady	4-7	305-2X	5610	261
s. Quail Roost King Valorous		d. Kembrooke Lady		
Maegeo Crescents Bessie	4-10	266-2X	7929	373
s. Klondike Raider's Crescent		d. Counsellor's Bessie of Salem		
Maegeo Apples Martha	4-8	305-2X	6335	301
s. Maegeo Dynamo Apple		d. Maxim Majesty's Martha		
Maegeo Steadfasts Ruth	4-8	305-2X	10109	467
s. Maegeo Steadfast		d. Spruce Run Oberon's Ruth		
Premost Mae	4-1	305-2X	7069	395
s. Klondike Premost Abie		d. Sturgis Farm's Primrose		
Maegeo Steadfast Carla	4-4	305-2X	8433	413
s. Maegeo Steadfast		d. Alert's Carla of Mt. Ararat		
Belnemus Max Ella	4-8	305-2X	10761	516
s. Quail Roost Prince Max		d. Dudley's Eloise of High View		
Uwharrie R V Lois	3-8	305-2X	5753	323
s. Innisfree Royal Valor		d. Brookberry Foremost's Lora		
Uwharrie R V Kitty	3-8	305-2X	7956	390
s. Innisfree Royal Valor		d. Northern F Kathrine		
Maegeo Princess Finesse	3-8	305-2X	5600	295
s. Maegeo Winner's Prince		d. Maegeo Valorous Finesse		
Lansdowne Champions Therese	3-5	305-2X	8422	418
s. Lansdowne Champion		d. Golden Bull Farm Therese		
Lansdowne Champions Pet	3-6	305-2X	9162	360
s. Lansdowne Champion		d. Golden Bull Farms Pet		
Maegeo Valorous Happy Girl	3-6	305-2X	6458	375
s. Quail Roost King Valorous		d. Woodside Hall Knollton Happy		
Maegeo Crescents Bonita	3-8	305-2X	8639	399
s. Klondike Raider's Crescent		d. Maegeo Bonita		
Maegeo Steadfasts Ruthie	3-7	300-2X	7847	419
s. Maegeo Steadfast		d. Spruce Run Oberon's Ruth		
Mannington Creek Rovena	3-5	305-2X	3336	167
s. Mannington Creek Fenwick		d. Mannington Creek Roberta		
Mannington Creek Tillie	3-6	288-2X	7432	355
s. Langvalley Patriarch		d. Mannington Creek Tresa		
Maegeo Freemans Kaye	3-6	305-2X	8811	388
s. Ideal's Freeman		d. Lancresse Kaye		
Clover Wreath Irene	3-4	224-2X	3215	162
s. Foremost J. C.'s Ivanhoe		d. Maple Lawn's Chief Adeline		
Maegeo Steadfast Dottie	3-5	305-3X	10256	551
s. Maegeo Steadfast		d. Alert's Dottie of Mt. Ararat		

Maegeo Butterfat Columbine 3-5
s. Maegeo Valorous Butterfat
Coker Kings Gaiety 3-2
s. Gardenville King's Watchful
Maegeo Leaders Celia 3-4
s. Northern F Leader
Maegeo Butterfats June 3-4
s. Maegeo Valorous Butterfat
Maegeo Freemans Petty 3-2
s. Ideal's Freeman
Maegeo Amos Viol 3-3
s. Maegeo Valorous Amos
Lansdowne Fellows Bella 3-2
s. Red Cross Noble Fellow
Gunsight O Dee 3-2
s. Foremost Footprint 8th
Maegeo Leaders Cindy 3-4
s. Northern F Leader
Maegeo Electors Aline 3-4
s. Dunwalke Elector
Maegeo Amos Della 3-3
s. Maegeo Valorous Amos
Lake Louise Coronet Rose 3-0
s. Pine Manor Rose King
Maegeo Princess Annielee 3-4
s. Maegeo Winner's Prince
Maegeo Crescents Quess 3-3
s. Klondike Raider's Crescent
Mannington Creek Tranquil 2-6
s. Wilgorlan Farms Predominator
Maegeo D Nannie 3-0
s. Terrace Farm's Dynamo
Maegeo Freemans Pauline 3-2
s. Ideal's Freeman
Maegeo Electors Polly Anna 2-9
s. Dunwalke Elector
Maegeo Princes Beckan 2-9
s. Maegeo Winner's Prince
Maegeo D Jacqueline 2-8
s. Terrace Farm's Dynamo
Maegeo Winners Racine 2-8
s. Curtiss Candy Winner
Maegeo D Rachelene 2-9
s. Terrace Farm's Dynamo
Maegeo Butterfats Clara 2-8
s. Maegeo Valorous Butterfat
Maegeo Steadfast Daisetta 2-8
s. Maegeo Steadfast
Maegeo Princess Claire 2-7
s. Maegeo Winner's Prince
Maegeo Winners Haloes 2-7
s. Curtiss Candy Winner
Maegeo D Girlie 2-7
s. Terrace Farm's Dynamo
Maegeo Freemans Dorothy 2-7
s. Ideal's Freeman
Maegeo D Loretta 2-7
s. Terrace Farm's Dynamo
Maegeo D Belinda 2-7
s. Terrace Farm's Dynamo
Maegeo Leaders Violet 2-7
s. Northern F Leader
Maegeo D Betty 2-6
s. Terrace Farm's Dynamo
Maegeo Winners Blossom 2-8
s. Curtiss Candy Winner
Maegeo Leaders Jean 2-7
s. Northern F Leader
Ideals Beacons Madge 4-10
s. Ideal's Beacon
Ideals Selects Rose Louise 4-9
s. Ideal's Select
Lansdowne Champions Princessa 2-11
s. Lansdowne Champion
Lansdowne Champions Princess 2-10
s. Lansdowne Champion
Mannington Creek Gertrude 2-3
s. Wilgorlan Farms Predominator
Maegeo Amos Baby 2-6
s. Maegeo Valorous Amos
Maegeo Freemans Julie 2-7
s. Ideal's Freeman
Maegeo D Graceful 2-5
s. Terrace Farm's Dynamo
Lansdowne Barons Dinah 2-1
s. Red Cross Noble Baron
Maegeo Winners Anna 2-5
s. Curtiss Candy Winner
Maegeo Leaders Donna 2-5
s. Northern F. Leader
Maegeo Steadfasts Lucy 2-5
s. Maegeo Steadfast
Maegeo Crescents Dorothy 2-4
s. Klondike Raider's Crescent
Maegeo Freemans Halo 2-4
s. Ideal's Freeman
Ideals Whitmans Lassie 4-6
s. Ideal's Whitman
Maegeo Winners Barbara 2-4
s. Curtiss Candy Winner
Maegeo Leaders Bea 2-6
s. Northern F Leader
Maegeo D Walley 2-4
s. Terrace Farm's Dynamo
Maegeo D Lucia 2-5
s. Terrace Farm's Dynamo
Maegeo Winners Orphie 2-3
s. Curtiss Candy Winner

298-2X 6175 334
d. Mt. Ararat Alert's Columbine
272-2X 4593 235
d. Coker Holliston Silver Gay
305-2X 8977 413
d. Hillside Maxim C. Celia
305-3X 11092 580
d. Ideal's Claremont's B. Butter
305-2X 5614 288
d. Quail Roost Ideal Pet
305-2X 6668 311
d. Spruce Run Cavalier's Viol
305-2X 7343 342
d. Hickory Hill Loubelle
305-2X 5689 297
d. Gunsight Jill
269-2X 7799 342
d. Sunnyside Cindy
305-2X 8213 408
d. Maegeo Emory's Aline
297-2X 9148 412
d. Maegeo Della
305-3X 5702 310
d. Doral Count's Glory
271-2X 8987 413
d. Maegeo Maxim's Annielee
305-2X 6557 346
d. Pharos Baron's Quess
305-3X 6411 345
d. Mannington Creek Tearose
305-2X 8421 444
d. Graceland Beau Nannie
250-2X 7069 299
d. Terrace Farm's Pauline
305-3X 7683 367
d. Brooke's Cross Polly Anna
305-3X 9819 478
d. Maegeo Leader's Beckan
305-3X 7910 408
d. Howland Nobleman Jacqueline
305-3X 8747 390
d. Maegeo Dynamo's Rachel
305-2X 5525 276
d. Maegeo Leader's Rachel
305-3X 9354 472
d. Maegeo Crescent's Clara
305-2X 5912 284
d. Maegeo Queen Daisetta
305-3X 10464 457
d. Maegeo Leader's Claire
305-3X 7231 362
d. Maegeo Valor's Halo
305-2X 6816 353
d. Pretty Girl of Locust Grove
305-2X 5474 265
d. Namreg C. Dorothy
305-3X 8888 398
d. Maegeo Leader's Loretta
305-2X 6622 343
d. Maegeo Valorous Belinda
305-2X 5127 260
d. Marcus' Violet
305-3X 5498 282
d. Alert's Best Yet of Mt. Ararat
305-2X 7586 330
d. Langvalley Apple Blossom
305-3X 6870 315
d. Maxim Majesty's Jean
260-2X 6413 294
d. Tulip's Sensation Madge
303-2X 7297 347
d. Wyebrook Rose Louise
273-2X 6953 330
d. Lansdowne King's Queen
305-3X 7755 365
d. Lansdowne King's Queen
305-2X 6941 345
d. Mannington Creek Girlie
305-2X 6010 347
d. Maegeo Apple's Baby
305-3X 8700 368
d. Julie's Patches
305-2X 6441 327
d. Maegeo Dynamo's Graceful
305-2X 4591 233
d. Lansdowne Kaspar's Diana
305-3X 6515 320
d. Annie Lee of High View
305-3X 7963 356
d. Lurvendale Diplomat Doreen
305-3X 7538 392
d. Ideal's Traveller's Lucy
305-2X 7287 326
d. Maegeo D Dorothy
305-3X 9852 441
d. Maegeo Winner's Halo
286-2X 9825 463
d. Ideal's Standbest Lassie
305-3X 8752 359
d. Curtiss Candy Levity Barbara
305-3X 8341 389
d. Elkhardt's Beauty
305-2X 5497 294
d. Maegeo Walley
305-2X 6748 366
d. Maegeo Lucy
305-3X 8903 404
d. Ideal's Traveller's Orpha

Maegeo Electors Kathy 2-5
s. Dunwalke Elector
Maegeo Winners Fancy 2-5
s. Curtiss Candy Winner
Ideals Trophys Lady Jane 4-8
s. Ideal's Trophy
Maegeo Winners Susie 2-2
s. Curtiss Candy Winner
Maegeo Freemans Ashley 2-1
s. Ideal's Freeman
Maegeo D Fanny 2-5
s. Terrace Farm's Dynamo
Maegeo Cavaliers Morna 2-2
s. Maegeo Dynamo's Cavalier
Maegeo Leaders Martha 2-5
s. Northern F Leader
Maegeo D Barbara 2-1
s. Terrace Farm's Dynamo
Maegeo Leaders Judy 2-1
s. Northern F Leader
Maegeo D Violet 2-4
s. Terrace Farm's Dynamo
Maegeo Electors Nocturne 2-3
s. Dunwalke Elector
Maegeo Butterfats Orpha 2-3
s. Maegeo Valorous Butterfat
Maegeo Leaders Kayette 2-4
s. Northern F Leader
Maegeo Butterfats Dora 2-3
s. Maegeo Valorous Butterfat
Mannington Creek Mission 2-2
s. Valleyrun Valencian
Lansdowne Ross Diana 2-2
s. Sky Brook Rose Maxim's Ross
Maegeo Winners Diana 2-1
s. Curtiss Candy Winner
Maegeo Cavaliers Neila 2-2
s. Maegeo Dynamo's Cavalier
Maegeo Butterfat Primrose 2-1
s. Maegeo Valorous Butterfat
Maegeo Butterfat Bonita 2-2
s. Maegeo Valorous Butterfat
Maegeo Electors Patsy 2-1
s. Dunwalke Elector
Maegeo Electors Pat 2-2
s. Dunwalke Elector
Maegeo Crescents Laurel 2-1
s. Klondike Raider's Crescent
Maegeo Electors Whisper 2-0
s. Dunwalke Elector
Maegeo Leaders Cinda 2-2
s. Northern F Leader
Maegeo Amos Lydia 2-2
s. Maegeo Valorous Amos
Maegeo Electors Allie 2-2
s. Dunwalke Elector
Maegeo Butterfats Luxury 2-1
s. Maegeo Valorous Butterfat
Maegeo Alerts Bessie 2-2
s. Maegeo Winner's Alert
Maegeo Crescents Nella 2-1
s. Klondike Raider's Crescent
Maegeo Electors Sadie 2-1
s. Dunwalke Elector
Maegeo Electors Flag 2-1
s. Dunwalke Elector
Maegeo D Eda 2-2
s. Terrace Farm's Dynamo
Maegeo Climaxs Jane 2-2
s. Coker Mck Valiant Climax
Maegeo Electors Catherine 2-1
s. Dunwalke Elector
Maegeo Electors Bella 2-1
s. Dunwalke Elector
Maegeo Winners Anne 2-1
s. Curtiss Candy Winner
Maegeo Alerts Happy 2-1
s. Maegeo Winner's Alert
Maegeo Crescents Lady Bird 2-1
s. Klondike Raider's Crescent
Maegeo D Dottie 2-1
s. Terrace Farm's Dynamo
Maegeo Electors Celeste 2-1
s. Dunwalke Elector
Maegeo Cavaliers Dairymaid 2-1
s. Maegeo Dynamo's Cavalier
Mara Arnolds Joyful 2-0
s. Maegeo Dynamo Arnold
Maegeo Electors Sarah 2-1
s. Dunwalke Elector
Ideals Shields Shelley 3-7
s. Ideal's Shield
Ideals Pretores Belle 3-0
s. Ideal's Pretores
Ideals Firos Goldie 3-1
s. Ideal's Firo
Ideals Firos Villa 2-11
s. Ideal's Firo
Ideals Shield Mayona 2-3
s. Ideal's Shield
Ideals Maximals Dawn 2-7
s. Ideal's Maximal
Ideals Marmions Carrine 2-4
s. Ideal's Marmion
Ideals Admirals Daisy 2-4
s. Ideal's Admiral
Ideals Standbest Evelene 2-3
s. Ideal's Standbest

305-2X 5589 293
d. Maegeo Dynamo's Kathy
305-2X 6185 278
d. Ideal's Prestige's Fancy
272-2X 8072 374
d. Ideal's L. D.'s Lady Jane
305-2X 5698 272
d. Susanne of Craigland
305-2X 6125 308
d. Coble's Prince Max's Ashley
305-3X 8712 437
d. Spruce Run C. H. B. Fanny
305-2X 6104 303
d. Ideal's Claremont's Morna
305-2X 7052 302
d. Maxim Majesty's Martha
305-3X 8154 415
d. Maegeo Barbara
305-2X 6089 307
d. Hillside Maxim Judy
305-2X 6232 326
d. Maegeo Jeff's Violet
302-3X 8297 436
d. Lauxmont Nugget's Nocturne
305-3X 9514 422
d. Maegeo Winner's Orpha
296-3X 8316 420
d. Maegeo Valorous Kaye
305-2X 6107 291
d. Maegeo Crescent's Dora
305-2X 7152 303
d. Mannington Creek Mayola
305-3X 9675 438
d. Lansdowne Diana
305-3X 8511 412
d. Coronation Majestic's Diana
305-3X 7288 348
d. Marhawk Dividend's Neila
305-3X 6746 331
d. Maegeo Cavalier's Primrose
305-2X 6294 349
d. Maegeo Apple's Bonita
305-3X 7238 338
d. Valor's Luxury
305-2X 6812 315
d. Valor's Luxury
305-3X 7634 417
d. Marshallane's C. Laurel
305-3X 5355 289
d. Wood Ford Whisper
305-3X 8330 371
d. Sunnyside Cindy
305-3X 6320 318
d. Sunbeam's Lydia of Namreg
305-3X 8649 398
d. Maegeo Emory's Aline
305-2X 7386 318
d. Maegeo Apple's Luxury
305-2X 7704 358
d. Maegeo Crescent's Bessie
305-3X 12021 552
d. Maegeo Neila
305-2X 5617 268
d. Wood Ford Bright Sadie
305-3X 7080 312
d. Langmore Flag
305-3X 7687 428
d. Maegeo Valor's Eda
305-2X 6267 308
d. Coker King's Jane
305-3X 8735 379
d. Manor Glen Catherine
305-3X 9207 382
d. Spruce Run Oberon's Bella
305-3X 9599 467
d. Maegeo Dynamo's Anne
305-2X 4848 245
d. Maegeo Majesty's Happy
305-2X 5189 234
d. Pharos Coronation Lady
305-3X 7472 386
d. Maegeo Dynamo's Dottie
305-2X 6359 282
d. Maegeo Dynamo's Celeste
305-3X 5933 281
d. Rex's Dairymaid of Mt. Ararat
305-2X 7356 356
d. Birchwood's Joy 2d
289-3X 5998 306
d. Maegeo Queen Sarah
305-2X 7584 354
d. Ideal's Beacon's Shelley
305-2X 7108 377
d. Ideal's Champ's Belle
305-2X 8247 377
d. Ideal's Lord Kent's Goldie
305-2X 7305 340
d. Ideal's Prediction's Villa
305-2X 9032 414
d. Ideal's Marshall's Mayona
305-2X 7561 345
d. Ideal's Beacon's Dawn
305-2X 6846 330
d. Ideal's Satellite's Carrine
305-2X 7647 383
d. Ideal's L. D.'s Daisy
305-2X 6826 366
d. Ideal's Laddie's Evelene

Ideals Mimirs Petite	2-7	305-2X	7616	352
s. Ideal's Mimir		d. Ideal's Beacon's Petite		
Ideals Maximals Lady Kent	2-7	305-2X	7479	339
s. Ideal's Maximal		d. Ideal's Monarch's Lady Kent		
Ideals Ranchers Day	2-6	305-2X	6872	300
s. Ideal's Rancher		d. Ideal's Dandy Boy's Day		
Ideals Sheens Roberta	2-4	305-2X	8721	387
s. Ideal's Sheen		d. Ideal's Rose King's Roberta		
Ideals Wizards Midget	2-4	305-2X	6394	291
s. Ideal's Wizard		d. Ideal's Standfast Midget		
Ideals Pretores Jewelette	2-3	305-2X	7411	369
s. Ideal's Pretores		d. Ideal's L. D.'s Jewelette		
CORPENING, WAYNE A. & A. B., CORPENING FARM, HORSE SHOE				
Bearwalla Belle	10-2	195-2X	4079	255
s. Rose Maxim		d. Betty May of Pisgah View		
GRAY, BOWMAN & GORDON, BROOKBERRY FARM, WINSTON-SALEM				
Maegeo Winners Faith	3-5	305-2X	6761	321
s. Curtiss Candy Winner		d. Maegeo Valorous Faith		
KNIGHT BROTHERS, KNIGHTDALE FARM, GUILFORD COLLEGE				
Knightdale Counts Buttercup	10-0	305-2X	8261	340
s. Quail Roost Royal Count		d. Knightdale Royal's Myrtle		
Knightdale Counts Marie	9-10	305-2X	7607	370
s. Quail Roost Royal Count		d. Marcus' Princess Kate		
Knightdale No Max Queen	5-11	305-2X	6184	308
s. Quail Roost No Max Master		d. Knightdale Count's Celia		
Knightdale No Max Bell	5-8	305-2X	7515	352
s. Quail Roost No Max Master		d. Knightdale Count's Cinderellar		
Knightdale Premosts Adella	3-10	290-2X	8007	403
s. Klondike Premost Neptune		d. Knightdale No Max Ruby		
Knightdale Premost Beatrice	2-0	294-2X	5404	243
s. Klondike Premost Neptune		d. Knightdale Ideal's Dasia		
McPHERSON, THOMAS R., MR. & MRS., McPHERSON FARMS, MEBANE				
McPherson Farms Sally	8-8	305-2X	5913	279
s. Hillandale Katydid's Farm King		d. Crusade of Green Valley Farm		
Beaver Creeks Barons Janet	8-0	305-2X	7921	430
s. Quail Roost NoMax Baron		d. Beaver Creek's Noble Judy		
McPherson Farms Dairy Maid	6-11	305-2X	5710	303
s. Hillandale Katydid's Farm King		d. Ruayne Noble Lilac		
McPherson Farms Dimple	6-3	305-2X	6934	383
s. Hillandale Katydid's Farm King		d. McPherson Farms Betty		
McPherson Farms Mistress	6-2	305-2X	7453	409
s. Hillandale Katydid's Farm King		d. Hillandale Maxim's Betty		
Flossie of Ruin Creek	5-2	305-2X	7741	414
s. King John of Ruin Creek		d. Crest Lucky Polly		
McPherson Farms Ray Flora	4-1	305-2X	6881	358
s. Quail Roost Ray Bloom		d. Linwood Carnation		
Lucky Rena of Ruin Creek	3-2	236-2X	4084	204
s. King John of Ruin Creek		d. Rena of Ruin Creek Farm		
McPherson Farms Martha	2-11	305-2X	5836	371
s. Guernsdel Prince Preston		d. McPherson Farms Sally		
MIMS, ALLAN C., ALLAN MANOR FARM, ROCKY MOUNT				
Maegeo Butterfat Rubina	3-3	305-2X	9867	423
s. Maegeo Valorous Butterfat		d. Maegeo Rubina		
MOUNTAIN EXPERIMENT STATION, WAYNESVILLE				
Mountain Emorys Girl	9-10	305-2X	9960	502
s. Riegeldale Emory's Majesty		d. Clear Springs' M. K. Helen		
Mountain A Grandees Emory	4-3	298-2X	8348	445
s. Wey Acres Aubrietia's Grandee		d. Mountain Emory's Girl		
NORTH CAROLINA STATE COLLEGE OF AGRICULTURE, RALEIGH				
Howland Noble Jareth	10-11	224-2X	8377	347
s. Green Meads Noble		d. Tri-Gables Margaret		
Precedent Peerless Rita	4-5	259-2X	6937	319
s. Nyala Prince's Improver		d. Fairlawn Hornet's Ramona		
Precedent Peerless Lila	4-4	275-2X	7894	402
s. Nyala Prince's Improver		d. Woodside Valiant's Lillian		
Precedent Perfection Hattie	2-8	305-2X	9607	392
s. Klondike Perfection		d. McNaughton's Hatherine		
N C State Mastermost Del	2-5	191-2X	4506	209
s. Klondike Mastermost		d. Wakefield Warrior's Sadie		
Howland Jerrys Dareth	2-2	305-2X	7298	362
s. McDonald Farms Jerry		d. Howland Noble Jareth		
PINE STATE CREAMERY COMPANY, KILDAIRE FARM, CARY				
Kildaires Cervine	11-8	305-2X	7301	380
s. Clear Springs' Foreman		d. Sally's Rebecca		
Kildaires Dolly	8-0	285-2X	8986	446
s. Quail Roost Choice Prince		d. Hope's June		
Kildaires Hazel	4-11	305-2X	6697	378
s. Klondike Konover		d. Kildaire's Kildaire's Dahlia		
Kildaires Joan	3-7	305-2X	7883	488
s. Quail Roost Master Melrose		d. Kildaire's Daisetta		
Kildaires Joy	3-8	305-2X	7174	376
s. Quail Roost Choice Prince		d. Kildaire's Charlotte		
Kildaires Jezabelle	3-2	305-2X	7223	412
s. Quail Roost Master Melrose		d. Kildaire's Dot		
Kildaires Josephene	3-2	305-2X	10229	514
s. Quail Roost Master Melrose		d. Kildaire's Daisy Mae		
PRICE, G. B., RICH HILL FARM, WARRENSVILLE				
Rich Hill Marcie	12-2	305-2X	6903	322
s. Klondike Keynoter		d. Rich Hill Kathleen		
Rich Hill Velma	3-5	305-2X	4309	230
s. Klondike Foremost Renown		d. Rich Hill Quessie		
Rich Hill Wava	2-6	226-2X	2309	109
s. Klondike Foremost Renown		d. Rich Hill Quaint		
RANDLE, J. C. & SONS, PINNACLE VIEW FARM, KINGS MOUNTAIN				
Karats Diane	11-9	305-2X	10956	457
s. Klondike Karat		d. Armistice's Dimple		
Karats Eleanor	10-10	259-2X	3955	166
s. Klondike Karat		d. Jim's Dimple		
Mo La Jac Virginians Agnes	7-6	303-2X	7859	397
s. Riegeldale Emory's Virginian		d. Mo-La-Jac Lucky Alice		
Pinnacle View Charmer Epsey	5-0	300-2X	8795	399
s. Klondike Premost Charmer		d. Karat's Eleanor		
Pinnacle View Lucky Esther	3-6	365-2X	6627	307
s. Klondike Lucky Boy		d. Karat's Eleanor		
Sikco Maxims Cherry	3-0	305-2X	6288	308
s. Grand View Knight's Nobleman		d. Sikco Maxim's Adia		
Belmont View Travelers Mary	2-3	305-2X	8457	379
s. Shoal Falls Hypatia's Traveler		d. Belmont View Mary		
Pinnacle View Charmer Panda	1-11	305-2X	6116	319
s. Klondike Premost Charmer		d. Pinnacle View Sweepstake Peggy		
SHOAL FALLS FARM, INCORPORATED, HENDERSONVILLE				
Milton Farms Harrys Berdie	5-1	305-2X	10567	532
s. Sky Brook Medford's King Harry		d. Milton Farms Queen		
Locust Grove Melinda Columbine	3-4	305-2X	8714	496
s. Sterlingold Melinda's Majesty		d. Locust Grove I. Columbine		
Shoal Falls Nobleman Betty	2-2	305-2X	7840	438
s. Shoal Falls Golden Nobleman		d. Wardhaven Molly R Beau		
Shoal Falls Golden Esther	2-1	305-2X	8687	445
s. Shoal Falls Golden Maxim		d. Ideal Daisy of Arnold Manor		
SIKES, T. EDGAR, SIKCO FARM, GREENSBORO				
Sikco Noble Miss 2d	7-0	305-2X	9395	457
s. Sikco Golden Maxim		d. Sikco Noble Miss		
Sikco Maxims Juda	6-11	305-2X	8373	467
s. Clear Springs Majesty's Maxim		d. Fairlawn Heritor's Juda		
Sonnylaine Coronet Flo	4-1	241-2X	4425	218
s. Bournedale Cinderella's Ace		d. Merger's Fay		
Sikco Maxims Daffodil	2-4	305-2X	5082	234
s. Sikco Golden Maxim		d. Sikco M. Maxim's Nellie		
SMITH, W. L., LOVELEA FARM, LEXINGTON				
Hangolan Maxims Dolly	6-8	296-2X	7712	358
s. Clear Springs' Maxim Audacity		d. Clear Springs Dimple		
SNARR, WARD, WARDHAVEN FARM, SILER CITY				
Wardhaven Liza Jane	13-4	305-2X	6054	289
s. Maxim's Laddie of Quail Roost		d. Champion's Eno Julie		
Wardhaven Donna Lady	8-7	201-2X	5212	279
s. Quail Roost Taurine Prince		d. Rocky Reach Fair Lady		
Wardhaven Donna Maud	8-8	305-2X	7165	411
s. Quail Roost Taurine Prince		d. Fairlee Acres Maxim Nettie		
Wardhaven Golden May	5-10	305-2X	8639	414
s. Quail Roost Golden Rule		d. Wardhaven Maxim May		
Wardhaven Golden Quickeye	5-5	250-2X	6211	267
s. Quail Roost Golden Rule		d. Wardhaven Quickeye		
Wardhaven Max Nettie	5-3	228-2X	3772	195
s. Quail Roost Rose Max		d. Fairlee Acres Maxim Nettie		
Wardhaven Golden Maude D	5-0	238-2X	7087	361
s. Quail Roost Golden Rule		d. Wardhaven Donna Maud		
Wardhaven Martha M Leah	4-3	365-2X	7557	414
s. Quail Roost Noble Spur		d. Wardhaven Rose's Leah		
Wardhaven Martha R Pet	4-7	274-2X	5841	323
s. Quail Roost Noble Spur		d. Wardhaven Rose Pet		
Wardhaven Bee Liza Jane	4-5	215-2X	3895	183
s. Wardhaven Taurine Baker		d. Wardhaven Liza Jane		
Wardhaven D Martha Lee	3-9	284-2X	4599	243
s. Quail Roost Noble Spur		d. Wardhaven Donna Lassie		
Wardhaven Irene D Nettie	3-1	268-2X	5398	242
s. Shoal Falls Golden Noble		d. Wardhaven Donna Netta		
Wardhaven Irene Liza Jane	2-11	305-2X	8101	426
s. Shoal Falls Golden Noble		d. Wardhaven Max Liza Jane		
Cleco Tinas Geraldine	2-8	305-2X	5534	290
s. Quail Roost Noble Spur		d. Cleco Max's Veronica		
Wardhaven Irene D Lady	2-9	264-2X	5020	231
s. Shoal Falls Golden Noble		d. Wardhaven Donna Lady		
Wardhaven Foremost G Lass	2-8	226-2X	3983	205
s. Klondike Premost Ace		d. Wardhaven Golden Lass		
Wardhaven Bee G Roses	2-5	305-2X	5312	272
s. Klondike Premost Ace		d. Wardhaven Golden Roses		
Wardhaven Golden M Fillpail	4-9	293-2X	5595	243
s. Quail Roost Golden Rule		d. Wardhaven Molly Fillpail		
SOUTHERN BENEDICTINE SOCIETY OF NORTH CAROLINA, BELMONT				
Belmont Abbey Cactus Kate	5-9	305-2X	6939	416
s. Klondike Kelso		d. Belmont Abbey Mary Ann		
Belmont Abbey Helen	5-5	274-2X	7657	347
s. Butler of Burke's Tavern		d. Belmont Abbey Katherine Regina		
Precedent Peerless Dot	4-1	305-2X	8531	452
s. Nyala Prince's Improver		d. Green Hill's Knight's Dora		
Belmont Abbey Amy	3-11	280-2X	7771	365
s. Archdale Maxim's Max		d. Belmont Abbey Duchess Ann		
McPherson Farms Nancy	2-6	231-2X	3537	186
s. Guernsdel Prince Preston		d. McPherson Farms Ray Linda		
VOSS, ALBERT G. & FAMILY, OAKLAWN FARM, BELEW CREEK				
Oaklawn Jay Queen Erdine	8-10	289-2X	6438	300
s. Bournedale Maxim La Noce Jay		d. Mary's Dimple Queen		
Oaklawn Jays Rose	7-11	365-2X	11549	556
s. Bournedale Maxim La Noce Jay		d. Beauty of Wallburg		
Oaklawn Dukes Countess	3-10	305-2X	7425	385
s. Arlo Heritor's Duke		d. Oaklawn Jeff's Dimples		
WHISNANT, RAY & CHARLES A., MIDWAY FARM, KINGS MOUNTAIN				
Sweepstakes Ginny	6-10	249-2X	6256	292
s. Clear Springs' Sweepstake		d. Hollistin's Dollie's Virginia		
Clear Springs PM's Aline	3-2	285-2X	3419	140
s. Clear Springs' Phil's Maxim		d. Clear Springs' Max Aline		
Lass Laura	2-10	305-2X	5954	300
s. Pleasant View Ace's Laddie		d. Tinkerbell's Lass of Rossburg		
Hollimaxim Knights Violet	2-9	305-2X	5578	248
s. Archdale Hollimaxim Knight		d. Laddie's Royal Ethel		
Charmers Lady	2-6	305-2X	6074	245
s. Klondike Premost Charmer		d. Pinnacle View Lucky Lala		
Laddies Bertie	1-10	278-2X	3519	186
s. Pleasant View Ace's Laddie		d. Holliston's Dollie's Virginia		

NORTH DAKOTA

BROGGER, NEIL M., HAZENBROOK FARM, EMERADO				
Judy of Walkush Farm	9-2	188-2X	4544	228
s. Boulder Bridge Aggressor		d. Orla of Clara Cooper Farms		
MEYER, ALLEN D., MEYER GUERNSEY FARM, WEST FARGO				
Taylors Imperial Grace	8-5	305-2X	7302	378
s. Burton Lane's Supreme Imperial		d. Taylor's Starbell Glory		
Harriet of Walkush Farm	7-1	305-2X	8244	416
s. Boulder Bridge Aggressor		d. Little of Clara Cooper Farms		
Meyer Farm Sallys Serenade	5-0	305-2X	6801	352
s. Rockingham Starbell		d. Barnes Chief's Sally		
Meyer Farm Levity	4-7	305-2X	7010	312
s. Wey Acres Levity Valor		d. Bonnie Brook Rebecca Lass		
Meyer Farm Julia	3-0	305-2X	5577	271
s. Ray of Walkush Farm		d. Staples Farm Julia		

Meyer Farm Questy	3-1	260-2X	6347	302
s. Ray of Walkush Farm		d. Question of Walkush Farm		
Meyer Farm Lindette	2-11	261-2X	5615	269
s. Wey Acres Colonel's Sensation		d. Minnewashta Lindette		

NORTH DAKOTA AGRICULTURAL COLLEGE, FARGO

Nakota Monitor Anne Zenia	6-4	185-2X	6251	271
s. Boulder Bridge Monitor		d. Nakota Dean Anne		
Nakota Monitor Ann Alyse	5-6	305-2X	7020	334
s. Boulder Bridge Monitor		d. Clover Glen Ann		
Nakota Mac Darlene	2-5	305-2X	5641	259
s. Klekota Mac		d. Nakota Dean Altha		
Nakota Klekota Maizie	2-3	280-2X	7163	282
s. Klekota Mac		d. Nakota Monitor Etcher Arlette		

OHIO

ADKINS, CHARLES P., CLEARVIEW FARM, SAINT HENRY

Clearviews Freeman Dolly	9-5	314-2X	8196	381
s. McDonald Farms Freeman		d. Clearview's Golden		
Clearviews Golden Janice	8-8	305-2X	10667	489
s. Raemelton King of Twin Pines		d. Clearview's Golden		
Clearview Myra	7-10	295-2X	8262	408
s. Franchester Handy Milkmaker		d. Clearview Ann's Special Lilah		
Clearview Roxie	7-9	305-2X	11668	504
s. Franchester Handy Milkmaker		d. Clearview's Golden		
Clearview Martha Jewel	6-11	271-2X	6826	343
s. Franchester Handy Milkmaker		d. Clearview's Speckle Premier		
Clearview Patty	6-1	324-2X	11092	570
s. Franchester Handy Milkmaker		d. Clearview's Freeman Sandra		
Clearview Beauty Lady	5-8	285-2X	7943	363
s. Franchester Handy Milkmaker		d. Clearview Arlene		
Clearview Makers Minnie	5-1	305-2X	11384	541
s. Franchester Handy Milkmaker		d. Clearview's Freeman Maxine		
Clearview Skys Doll	5-0	305-2X	9741	436
s. Franchester Free Scimeter		d. Clearview's Freeman Dolly		
Clearview Pine Maggie	4-7	305-2X	8640	435
s. Lone Pine Freeman		d. Clearview's Q. V. Margie		
Clearview Makers Eunice	4-0	305-2X	7925	445
s. Franchester Handy Milkmaker		d. Clearview Royal Mae Ellen		
Clearview Skys Beauty	3-2	305-2X	8333	383
s. Franchester Free Scimeter		d. Clearview Beauty Lady		

ANDERSON, WILBUR & HANNA, W. W., URBANA

Petals Polly	9-9	298-2X	5989	288
s. McDonald Farms Ginger		d. Masterful's Petals		
White Villa Foremost Princess	4-2	196-2X	4559	201
s. Foremost Acme 10th		d. White Villa A. Princess Pat		
Mayflowers Honor Bright	4-9	305-2X	8878	423
s. Woodacres Royal Honor		d. Rebecca of Maple Villa		
Braunsdale Victoria	3-8	236-2X	4772	262
s. Welcome In Parnell		d. Bart's Velvet of Oakdale		
Mayflowers Honor Cerel	3-9	247-2X	5724	297
s. Woodacres Royal Honor		d. Mayflower's Florinda		
Hayes Acres Honor Star Bright	3-1	284-2X	5309	298
s. Woodacres Royal Honor		d. Ring-Win King's Dora		
Mayflowers M Forgiveness	2-1	279-2X	6631	325
s. Mayflower's H. Marksman		d. Mayflower's Forgiveness		
Mayflowers H Halma	3-0	289-2X	6288	330
s. Woodacres Royal Honor		d. Mayflower's Royal Halla		
Mayflowers M Moon Glow	2-3	282-2X	6145	292
s. Mayflower's H. Marksman		d. Mayflower's Moon Glow		

BAKER, JACK, MARY "K" FARM, HOLLANSBURG

Mary K Argo Reget	2-2	277-2X	7455	359
s. Gray Haven Rambler		d. Green Villa's Ph. Cindy		
Maple Cluster Alice	2-2	292-2X	7540	369
s. Curtiss Candy Levity Curtiss		d. Shierwood Avis		

BANKER, D. K., GERMANTOWN

Darby Vale H Irene	6-7	305-2X	8580	433
s. Welcome In Hornet		d. Darby Vale Irene		
Darby Vale Fanny	5-10	305-2X	7911	372
s. Welcome In Jubilee		d. Darby Vale's Anna		
Darby Vale Della	3-7	305-2X	6900	325
s. Levelland Farm's Superior		d. Welcome-In Bessie		
Darbys Evyln	3-3	305-2X	5798	278
s. Levelland Farm's Superior		d. Darby Vale H. Irene		
Darby Vale Fraetta	3-3	305-2X	6680	272
s. Villa-Way Lucky Ace		d. Fraetta Anna		
Darby Vale Hollyhock	2-6	305-2X	7046	348
s. Welcome In Chum's Valor		d. Darby Vale Hollie		
Darby Vale R Puggy	2-7	305-2X	7365	357
s. Levelland Farms Renown		d. Darby Vale Fanny		

BARTON, WAYNE H. & FAMILY, ELM SPRING FARM, HOLLANSBURG

Elm Spring Leatha	5-0	257-2X	6924	377
s. Golden Grange W. Wistar		d. Elm Spring Lottie		
Langwell Lucky Rebbecca	3-10	305-2X	8322	370
s. McDonald Farms Pre Lucky Boy		d. Rosebriar Jeneva		

BEACH, HAZEL H., COGNIAC FARM, LONDON

Cogniacs Polly	9-11	305-2X	10778	469
s. McDonald Farms Grantley		d. Cogniac's Penzata		
Cogniacs Roberta	7-6	365-2X	14020	631
s. McDonald Farms Grantley		d. Bobenetta's Alpha		
Cogniacs Mable	5-8	305-2X	7659	308
s. McDonald Farms King Dave		d. Cogniac's Jean		
Cogniacs Per Lillian	2-1	305-2X	8416	402
s. McDonald Farms Pert Richard		d. Cogniac's Roberta		
Cogniacs Per Sarabelle	2-0	305-2X	9363	419
s. McDonald Farms Pert Richard		d. Cogniac's Nancy Belle		

BOCKBRADER, RAYMOND, RAELYN FARMS, PEMBERVILLE

Raelyn Farms Princess's Pat	3-2	259-2X	7255	364
s. Curtiss Candy Noble Curtiss		d. Raelyn Farms Princess		
Raelyn Farms Evelyns Mary	2-11	305-2X	7863	350
s. Raelyn Farms King		d. Raelyn Farms Evelyn		
Raelyn Farms Starlet	2-3	232-2X	4310	170
s. Curtiss Candy Cutterfinger		d. Aigler Farm Starlet		
Raelyn Farms Rubys Ruth	2-2	193-2X	4231	173
s. Raelyn Farms King		d. Raelyn Farms Ellen's Ruby		

BOLES, ALLAN T., SR., MELODY MOUND FARM, BATAVIA

Ton O Gold Juliana	8-9	276-2X	7695	384
s. Professor of The Glen		d. Urbandale Princess Juliana		
Ton O Gold Paulette	5-6	305-2X	7492	351
s. Liseter May Royal		d. Urbandale Paula 2d		
Tagalongs Venus	4-1	305-2X	7149	323
s. Franchester Free Sterling		d. Tagalong's Princess Venus		
Colonial Acres Wanda	3-1	305-2X	7379	363
s. Land Girl's James		d. Colonial Acres Maiden		
Tagalongs Belinda	2-2	223-2X	3844	185
s. Franchester Free Sterling		d. Bryn Du Triumph's Beauty		

BOUTON, M. C. & SONS, KOKOSING GUERNSEY FARM, MOUNT VERNON

Kokosings H Cresent	2-3	196-2X	4206	199
s. Green Meads Halley		d. Kokosing's Lady Cresent		
Kokosings H Colena	2-2	208-2X	4282	199
s. Green Meads Halley		d. King's Cola of Spring Dale		

BOWEN, C. C. & SON, PLAIN VIEW GUERNSEY FARM, SPENCERVILLE

Plain Views Monarchs Mable	5-5	305-2X	9727	447
s. Sun-Blest Farms Monarch		d. Plain View's Rose Blossom		
Plain Views Ollie	5-1	305-2X	11455	512
s. McDonald Farms Oberland		d. Plain View's Marcia		
Plain Views Maria	3-6	305-2X	10300	436
s. Sun-Blest Farms Monarch		d. Plain View's Roumania		
Plain Views Emma	2-2	305-2X	7791	375
s. Graceland Heritor's Eric		d. Plain View's Ella		
Plain Views Emaline	2-2	305-2X	9667	476
s. Graceland Heritor's Eric		d. Plain View's Monarch's Mamie		

BRIGGS, W. D. & SONS, GREENWOOD FARM, WADSWORTH

Greenwood Corking Bonnie	9-0	305-2X	9349	447
s. Gray Haven Corking Triumph		d. Greenwood Valor Betty		
Greenwood Rose Mirth	7-6	305-2X	7870	440
s. Fireside Farms Roselad		d. Greenwood Royal Miriam		
Greenwood Ken Beth	6-9	305-2X	8146	381
s. McDonald Farms Kenmore		d. Greenwood Corking Bess		
Greenwood Ken Jessica	6-1	300-2X	8142	347
s. McDonald Farms Kenmore		d. Greenwood Royal June		
Greenwood Ken Laurel	5-5	305-2X	7451	416
s. McDonald Farms Kenmore		d. Greenwood Royal Laura		
Greenwood Ken Honeymoon	5-2	288-2X	7735	401
s. McDonald Farms Kenmore		d. Greenwood Royal Honeysuckle		
Greenwood Ken Countess	6-3	305-2X	8688	443
s. McDonald Farms Kenmore		d. Greenwood Columbus' Queen		
Greenwood Ken Blossom	3-7	305-2X	6192	312
s. McDonald Farms Kenmore		d. Greenwood Royal Bessie		
Greenwood Le Patience	3-4	247-2X	5547	282
s. McDonald Farms Le Ostrom		d. Greenwood Ken Phoebe		

BROWN, CHARLES G., BROWNLEA FARM, MANSFIELD

Welcome In Kings Nonette	5-9	237-2X	6185	311
s. McDonald Farms Steadfast King		d. Nonette of Penn Villa		
Welcome In Mck Butterfly	5-4	305-2X	6659	322
s. McDonald Farms Oberland		d. Greenlee Farms Butterfly		
Delena of Penn Villa	3-2	278-2X	6469	317
s. King of High Mowing		d. Deidra of Penn Villa		
Brownlea Levity Valbeam	2-8	253-2X	5190	218
s. Langvalley Levity Valencian		d. Brownlea Levity Sunbeam		

BURNS, ARTHUR C. & SONS, DARBY MAPLE FARMS, MILFORD CENTER

Darby Maple Corona	9-11	305-2X	11054	463
s. Welcome-In Chadron		d. Meeklyn's Precious		
Darby Maple Sandra	8-6	365-2X	10425	433
s. Welcome In Forward's Supreme		d. Darby Maple Choice		
Darby Maple Cinderella	8-9	300-2X	10124	423
s. Welcome-In Chadron		d. Welcome-In Rose Jean		
Darby Maple Rosebud	6-8	365-2X	9227	389
s. Darby Maple Rex		d. Darby Maple Countess		
Darby Maple K Carnation	5-0	299-2X	9534	441
s. Welcome In Kingdom		d. Darby Maple Carnation		
Darby Maple Squaw	4-6	305-2X	12282	530
s. Welcome In Forward's Supreme		d. Darby Maple Coed		
Darby Maple K I Shirley	2-7	305-2X	8755	437
s. Welcome In Kingdom		d. Darby Maple Shirley		
Darby Maple K Susie	2-5	305-2X	7087	314
s. Welcome In Kingdom		d. Darby Maple Susie		
Darby Maple Sharold	2-6	305-2X	9065	373
s. Welcome In Forward's Supreme		d. Darby Maple Cherry		
Darby Maple K Polly	2-5	300-2X	7130	375
s. Welcome In Kingdom		d. Darby Maple Polly		
Darby Maple Kella	2-4	305-2X	7687	376
s. Welcome In Kingdom		d. Darby Maple Sandra		
Darby Maple Keepsake	2-3	305-2X	8172	398
s. Welcome In Kingdom		d. Darby Maple Lassie		
Darby Maple R Skilla	1-11	365-2X	8700	429
s. Welcome In Haven Royal		d. Darby Maple Skilla		

CARNAHAN, HAROLD & SON, SUNNYSAGE FARMS, RACINE

Brownlea Countess Melody	6-8	305-2X	8801	370
s. Brownlea Levity Count		d. Brownlea Merry Music 2d		
La Bon Villas Buttercup	5-4	305-2X	8292	400
s. Kokosing Centaur's Beau		d. La Bon Villa's Pansy		
Welcome In Favor Linda	4-6	301-2X	8922	477
s. Welcome In Favor		d. Welcome In Mck Lindy		
Q O Bonnie Gay Day	4-6	305-2X	7631	390
s. Q. O. Bonnie Main		d. Q. O. Star Dayward		

CEDAR BROOK FARMS, INCORPORATED, BELLVILLE

Woodacres Royal Actress	10-1	210-2X	4164	218
s. Douglaston Prince Royal		d. Woodacres Hollywood		
Valley Set Tims Veda	7-1	305-2X	5870	239
s. Valley Set Timothy		d. Valley Set T. Primrose		
Cedar Brook Levity Peony	6-8	365-2X	9985	494
s. Raemelton Levity Major		d. Aigler Farm Rosita		
Valley Set Tims Patty	6-0	305-2X	4397	204
s. Valley Set Timothy		d. Valley Set T. Primrose		
Cedar Brook Colonels Blossom	4-3	365-2X	10516	487
s. Flying Horse Ella's Colonel		d. Kerrykee Levity Gertie		
Sun Set Nelly Maid	4-5	365-2X	9330	416
s. Sun-Blest Farms Plato		d. Morrow's Milk Maid		
Wey Acres Nobles Glenda	3-5	305-2X	8298	334
s. Wey Acres Colonel's Noble		d. Wey Acres Colonel's Glendiana		
Cedar Brook Colonels Cassie	3-7	305-2X	9945	433
s. Flying Horse Ella's Colonel		d. Cedar Brook Levity Josie		
Cedar Brook Colonels Cyrl	2-11	305-2X	6015	302
s. Flying Horse Butter Colonel		d. Maple Leaf's Colonel Cora		

Flying Horse Harmonys Belle	2-6	305-2X	6331	272
s. Flying Horse Melody Master		d. Flying Horse Phil's Bluebell		
Cedar Brook Colonels Duchess	2-6	365-2X	9428	451
s. Flying Horse Ella's Colonel		d. Petunia's Georgene		
Cedar Brook Colonels Donna	2-3	305-2X	5732	273
s. Flying Horse Ella's Colonel		d. Kerrykee Levity Gertrude		
Cedar Brook General Daylight	2-1	365-2X	6502	349
s. Flying Horse Rosemary General		d. Meadow Lodge Queen Fancy		
Cedar Brook Colonel Damsel	2-3	273-2X	3849	182
s. Flying Horse Ella's Colonel		d. Aigler Farm Rosita		
Cedar Brook General Dimple	2-2	305-2X	9111	423
s. Flying Horse Rosemary General		d. Sun Set Nelly Maid		
Cedar Brook General Delight	2-3	305-2X	6239	313
s. Flying Horse Rosemary General		d. Cedar Brook Colonel's Blossom		
Kings D Polly	4-0	182-2X	2418	103
s. Sparja Farms Steadfast King		d. Butter Boy's Don's Polly		
CLENDENING, JOHN B. & SONS, CLEN-MAR FARM, FREEPORT				
Leatherwood Primrose	7-5	305-2X	7965	411
s. Millcreek's Resolute		d. Leatherwood Queen's Hope		
Sunrise Spring Rita	5-2	276-2X	7303	336
s. Sunrise Spring Prediction		d. Sunrise Spring Renda		
Leatherwood Marigolds Golden	3-1	305-2X	6990	337
s. Welcome In Countryman		d. Leatherwood Marigold		
Clen Mars T Jane	2-5	305-2X	6146	279
s. Rogine Acres T. Developer		d. Daisy Jane of Pine Meadow		
Clen Mars Free Barbara	3-2	282-2X	6230	271
s. Chan's Free Mayflower		d. Clen-Mar Lea's Chereke		
DAVIES, PAUL B., HEMLOCK VALLEY FARM, LISBON				
Hemlock Valley Pipers Faith	7-2	305-2X	6896	316
s. Argilla Piper		d. Gleamer's La'Bellevue Fancy		
Hemlock Valley Peters Fanny	5-1	220-2X	3530	163
s. Hemlock Valley Peter		d. Hemlock Valley Piper's Faith		
Polly of Hemlock Valley Farm	4-5	305-2X	6866	316
s. Welcome In Forward's Delson		d. Champion's Pride of Pine Falls		
Hemlock Valley Kings Thelma	4-2	305-2X	6958	303
s. Welcome In Bright King		d. Treva of Hemlock Valley		
Hemlock Valley Liberal Sugar	1-11	305-2X	5233	235
s. McDonald Farms S. Liberal		d. Hemlock Valley King's Sue		
DEETER, VIRGIL P., GREEN VILLA GUERNSEY FARM, GREENVILLE				
Green Villas Chum Marjorie	3-7	365-2X	9332	408
s. Curtiss Candy Levity Chum		d. Actress Mary of Maple Cluster		
Green Villa Steadfast Bee	2-5	305-2X	8602	430
s. Franchester P. Steadfast		d. Green Villa's Bernice		
Green Villa Steadfast Bertha	2-6	286-2X	6774	346
s. Franchester P. Steadfast		d. Green Villa Levity C. Bubbles		
EICHER, PAUL L., SUNNYBROOK FARM, WEST SALEM				
Sunnybrook Centaur Rose Marie	6-10	305-2X	10040	444
s. Langwater Centaur		d. Walnut Hill's Elaine		
Sunnybrook Cadet Starlight	2-2	305-2X	6371	297
s. Curtiss Candy Proud Cadet		d. O-Kay Candy Stardust		
ELLIOTT, DONALD F., DARBY VALE FARM, GALLOWAY				
Darby Vale Hester	7-8	292-2X	9316	526
s. Welcome In Hornet		d. Darby Vale Irene		
Darby Vale C Bess	2-4	305-2X	6725	345
s. Lauxmont Cupidon		d. Welcome-In Bessie		
Darby Vale C Lula	2-2	274-2X	5467	282
s. Lauxmont Cupidon		d. Darby Vale Lu		
FENDER, WENDELL W., VER-DELL FARM, MOUNT ORAB				
Ver-Dell Aces Helen	4-1	305-2X	9714	431
s. Byers' Royal Ace		d. Ver-Dell Harmony		
FETTER, RUSSEL M. & SON, LOCUST HILL FARM, BIG PRAIRIE				
Woodlark Levity Peony	3-2	305-2X	8950	387
s. Wey Acres Levity Dynamo		d. Arrus Country Flower		
FISHER, ARTHUR, HILLIARDS				
King Georges Prides Alice	10-8	305-2X	8615	352
s. Villa-Way King George		d. Prince's Betty Pride		
Confidents Opal of Francene	4-10	305-2X	9425	370
s. Welcome In Confident		d. Opal of Francene		
Confidents Clara	4-2	305-2X	6975	397
s. Welcome In Confident		d. Nasus of Francene		
Confidents Lulu Belle	3-8	305-2X	9696	381
s. Welcome In Confident		d. King George's Belinda		
Confidents Patty Anna	3-7	305-2X	7956	304
s. Welcome In Confident		d. Pan's Patty Pride		
Buckeye Violas Verona	3-4	282-2X	8200	383
s. Brays Island Buckeye		d. Confident's Viola		
Buckeye Vivians Vinnie	2-6	305-2X	7943	398
s. Brays Island Buckeye		d. Confident's Vivian		
FORTKAMP, CARL, GOLD BANNER FARM, COLDWATER				
Gold Banner Parnella	13-9	362-2X	10294	438
s. Princes of Anna Lew Farm		d. Banner Boy's June		
Gold Banner Fawn	8-10	365-2X	14888	685
s. Lone Pine Freeman		d. Banner Boy's Junior Lass		
Stanruth Lucene	9-7	365-2X	9440	464
s. Pine Manor Linnet		d. Stanruth Sandra		
FOUST, JACK C., MAYFLOWER FARM, URBANA				
Mayflowers Honor Rosebud	3-6	226-2X	5991	295
s. Woodacres Royal Honor		d. Mayflower's First Lady		
Millikin Meadows Daisy Leader	3-10	305-2X	8621	435
s. Langwater His Honor's Leader		d. Millikin Meadows Gretchie		
Mayflowers Honor Glow	2-7	305-2X	7176	386
s. Woodacres Royal Honor		d. Mayflower's Flame		
FRAHM, HOMER, GRAND LAKE FARMS, CELINA				
Grand Lake Demos Velvet	7-0	305-2X	9352	464
s. Raemelton Triumph Demonstrator		d. Verna of Al's Acres		
Grand Lake Laddies Patsy	5-3	305-2X	7365	330
s. Grand Lake Esquire's Laddie		d. Grand Lake Demo's Polly		
Grand Lake Shahs Lily	2-9	305-2X	6666	336
s. Franchester Handy Shah		d. Grand Lake Laddie's Lil		
Grand Lake Shahs Dimple	3-0	305-2X	6939	324
s. Franchester Handy Shah		d. Willstol's Silver Dot		
Grand Lake Valiants Lola	2-7	305-2X	6819	311
s. Sun-Blest Farms Valiant		d. Grand Lake Esquire's Lassie		
FRAZIER, DALE J., JO-ELLEN FARMS, FINDLAY				
Eastlawn Guin	9-10	246-2X	4778	259
s. Holly Farm Athenian		d. Gypsy's Hill Guin		
Jo-Ellen Farms Lucky Etta	5-5	224-2X	3437	108
s. Antietam Butterfat Vagabond		d. Glenerl Farm Lucky Lorette		
Jo-Ellen Farms B Fairy	3-6	305-2X	7642	299
s. Antietam Butterfat Vagabond		d. Jo-Ellen Farms Prim Lady		
Jo-Ellen Farms Royal Ester	2-8	305-2X	6871	305
s. Antietam Royal Janson		d. Jo-Ellen Farms Lucky Etta		
GREENWOOD, W. G., GREENWOOD FARM, NEWPORT				
Greenwood Comrade Martha	4-3	305-2X	8346	372
s. Raemelton Corking Comrade		d. Greenwood Levity Myrtle		
Greenwood Comrade May	3-7	305-2X	8021	423
s. Raemelton Corking Comrade		d. Greenwood Levity Mid		
GROVE, HERMAN, GROVELAND FARM, NORTH JACKSON				
Grovelands M Fanita	4-7	305-2X	8996	430
s. Wethersfield Prince Marmion		d. Groveland's Steadfast Fanny		
GUINTHER, WARREN, NEVADA				
Wernida Laddies Patricia	6-3	305-2X	12732	555
s. Lone Pine Noble Laddie		d. Lone Pine Silver Queen		
Wernida Vals Mamie	2-0	305-2X	7734	396
s. Hideaway Valerian		d. Wernida Lausche Myrna		
Wernida Vals Delila	2-0	305-2X	9565	459
s. Hideaway Valerian		d. Wernida Lausche Deborah		
HACH, WALTER F., MR. & MRS., WALTONA FARM, MEDINA				
Jonaquil of Waltona	11-1	365-2X	9700	509
s. Richard Coeur de Lion of Waltona		d. Narcissus of Waltona		
Waltona Juniper	4-2	287-2X	7276	364
s. Caumsett Patsy		d. Waltona Spruce		
Waltona Mignon	4-0	305-2X	8965	460
s. Caumsett Patsy		d. Waltona Cactus		
Waltona Osiris Weigallia	3-4	365-2X	8224	473
s. Caumsett Osiris		d. Waltona Melody		
Waltona Patsy Calendula	3-2	305-2X	7838	414
s. Caumsett Patsy		d. Waltona Iris		
Waltona Conrads Birch	2-5	365-2X	7055	336
s. Horse Shoe Conrad's Valiant		d. Tamerix of Waltona		
Waltona Aristocrat Yucca	2-5	351-2X	5981	299
s. Hominy Hill Aristocrat		d. Waltona Daphine		
Waltona Levity Clover	2-5	305-2X	5791	338
s. Chedco Levity Advance		d. Waltona Melody		
Waltona Princess	2-3	365-2X	6301	306
s. Hominy Hill Aristocrat		d. Waltona Ballad		
Waltona Levity Collette	2-3	305-2X	7613	385
s. Chedco Levity Advance		d. Waltona Chant		
HADDEN, CORNELIA T., MRS., HICKORY BLUFF FARM, POWELL				
Bryn Du Maxims Gloria	8-5	212-2X	3707	229
s. Bryn Du Maxim's Damon		d. Fairlawn Maxim's Gana		
Loch Lomond Radiant Lorinda	5-10	305-2X	4050	179
s. Riegeldale Emory's Radiant		d. Royalite's Lady		
HANSEN, ARTHUR & SONS, GRAY HAVEN FARM, BELLEVUE				
Gray Haven Levity Content	8-6	291-3X	10166	541
s. Gray Haven Levity King		d. Gray Haven Argo's Content		
Gray Haven Levity Contentment	7-2	302-2X	5893	293
s. Gray Haven Levity King		d. Gray Haven Argo's Content		
Gray Haven Rose Content	5-4	305-3X	10179	539
s. Gray Haven Argo's Roseboy		d. Gray Haven Levity Content		
Gray Haven Noble Content	2-1	305-2X	4851	258
s. Curtiss Candy Noble Curtiss		d. Gray Haven Levity Content		
Gray Haven Lads Pat	2-4	305-3X	7784	409
s. Gray Haven Argo's Lad		d. Gray Haven Pat		
HANSEN, WALTER J. & SONS, PINE RIDGE FARM, BELLEVUE				
Pine Ridge Princes Pamela	6-1	365-2X	11934	574
s. Fireside Czar's Prince		d. Pine Ridge Beautiful Patsy		
Pine Ridge Princes Bo	2-6	305-2X	7305	396
s. Fireside Czar's Prince		d. Pine Ridge Irene's Bonnie		
Pine Ridge Victors Pam	3-0	305-2X	10997	561
s. Gray Haven Argo's Victor		d. Pine Ridge Prince's Pamela		
Pine Ridge Princes Ruthie	3-3	305-2X	8515	468
s. Fireside Czar's Prince		d. Pine Ridge Buster's Ruth		
HARVILLE, C. J., GLENCO FARM, NEW MILFORD				
Avalon Rose Kings Flora	8-4	305-2X	11334	480
s. Argilla R. King		d. Tonkawa's Florance of Avalon		
Avalon Brilliant Virgie	8-5	305-2X	9829	386
s. Langwater Brilliant		d. Lady Virginia Mirth		
Avalon Brilliant Marge	5-9	290-2X	9806	412
s. Langwater Brilliant		d. Avalon Marvel Lady		
Avalon Levity Laurie	2-4	365-2X	8196	361
s. Levity Rose King		d. Avalon Brilliant Lady		
HAWKINS, JOHN W. & SON, JANDE GUERNSEY FARM, NEW WATERFORD				
Jande Africanders Lady	4-11	305-2X	7200	406
s. Valleyrun Africander		d. Jande Lucky Lady		
Jande Frances Belle	4-2	305-2X	12228	665
s. Jande Africander Francis		d. Jande Lucky Belle		
Jande Bertha Elaine	3-5	305-2X	8868	445
s. Elmbeth Royal Yeoman		d. Jande Levity Bertha		
Jande Philla Alicia	3-4	305-2X	7922	475
s. Valleyrun Africander		d. Jande Royal Philla		
HEIDRICH, JAMES K., HAPPY HILL FARM, CINCINNATI				
Lucia of Scioto Trail	16-9	305-2X	4876	187
s. Foremost Summit Lad		d. Barbara Ann of Elgercon		
Welcome In Forwards Clarice	12-11	305-2X	8154	294
s. Langwater Forward		d. Clarice of Eden Vale		
Hoosiermead Maxim Pearl	10-6	305-2X	10309	427
s. Cesor Hoosier Maxim		d. Great Elm's Little Pearl		
Red Cross Noble Beatrice	6-7	301-2X	7391	342
s. Quail Roost Noble Maximus		d. Red Cross Patient Beatrice		
Nu Maid Jewel	3-7	305-2X	6599	373
s. Byers' King's Freeman		d. Normac Stately Jewel		
Nu Maid Flash	2-5	365-2X	9150	430
s. Hominy Hill Royal		d. Whittier's Sequel Fleck		
Nu Maid Lark	2-9	180-2X	3483	178
s. Nu-Maid Hill Chief		d. Nu-Maid Lass		
Nu Maid Jiffy	2-4	365-2X	8212	390
s. Nu-Maid Hill Chief		d. Nu-Maid Jenny		
Nu Maid Salient	2-5	296-2X	4807	250
s. Hominy Hill Royal		d. Sun-Blest Farms Sapphire		
Nu Maid Vampire	2-3	305-2X	8342	369
s. Hominy Hill Viceroy		d. Nu Maid Vi-Jane		
Rosebud Acres Pans Beauty	2-3	305-2X	7587	371
s. Gray Haven Argo's Pan		d. Rosebud Acres Berry's Betty		

HEIFNER, GAIL, VILLA-WAY FARM, SULLIVAN
Careless's Carmel Carmine 10-5 305-2X 8987 499
s. Villa-Way Masterful d. Careless's Carmel
Mountrose Lightnings Agnes 9-6 365-2X 14729 801
s. Lightning of Walnut Valley d. Admiral's Aggie
Villa Way Mistress Opal 9-2 305-2X 8305 388
s. Coronation Master d. Villa-Way Carpatha
Villa Way Queen Bonnie 8-0 305-2X 10573 491
s. Villa-Way Carhomet d. Bonnie Best of Springview
Villa Way Aces Ruby 4-8 294-2X 6531 320
s. Franchester Commando Ace d. Villa-Way Carpatha
Villa Way Aces Emerald 4-5 305-2X 9069 422
s. Franchester Commando Ace d. Villa-Way Carritta
Villa Way Pre Marion 3-9 305-2X 7945 438
s. McDonald Farms Pre Officer d. Villa-Way Ace's Mary
Lockshore R Sultana 3-7 305-2X 8849 436
s. Lockshore Romulus d. Lockshore Sultana
Villa Way Pre Aggie 3-2 305-2X 6443 357
s. McDonald Farms Pre Officer d. Mountrose Lightning's Agnes
Villa Way Pre Sunshine 3-3 305-2X 7401 401
s. McDonald Farms Pre Officer d. Villa-Way Carritta
Villa Way Aces Pheobe 2-5 365-2X 8263 458
s. Franchester Commando Ace d. Villa-Way Queen Phylis
HIGH, F. L. & SON, HIGH'S HONEY FARM, MENDON
Honey Farm Madge 8-0 305-2X 10164 451
s. Wrendale B's Royal d. Shona Pauline
Honey Farm Pauline 5-10 305-2X 9700 463
s. Gold Banner Farms' Forest d. Honey Farm Madge
Honey Farm Susette 2-2 305-2X 7649 347
s. Franchester King's Cain Lad d. Honey Farm Susie
Honey Farm Patience 2-1 305-2X 6935 383
s. Franchester King's Cain Lad d. Honey Farm Pauline
Honey Farm Elaine 2-0 305-2X 7841 334
s. Gold Banner Farms' Forest d. High's Honey Farm Mollie
HOOVER, DALE A., ALDALE'S GUERNSEYS, CONVOY
Aldales Trojans Patsy 3-5 305-2X 8112 420
s. Pine Manor Trojan d. King's Gay Penny
Aldales Betsy Rose 3-2 305-2X 11504 538
s. Franchester Consultant d. King's Rose Etta Mary
Aldales Golden Lady 2-2 302-2X 5857 238
s. Curtiss Candy Golden Curtiss d. King's Rose Etta Mary
HOYER, RALPH W., SPRING HOLLOW FARM, LAKEVILLE
Coker Emorys Nancy 7-8 205-2X 3602 161
s. Coker Radiant Climax d. Coker Fancy King's Rosette
Tagalongs Margie 5-9 274-2X 5779 280
s. Langwater Chief Wyandot d. Tagalong's Martha
Navigator May Letty 3-2 264-2X 3228 146
s. McDonald Farms B. B. Navigator d. Dixie View Farm's May
Oberland Kings Diamond 3-4 305-2X 6014 245
s. Franchester Kella's King d. Lockshore Diamond
Navigators Belma 2-7 305-2X 6927 312
s. McDonald Farms B. B. Navigator d. Discovery's Bellflower
HUSTON, C. R., ARRUS FARMS, MEDINA
Franchester Honeys Repeat 9-6 191-2X 6392 257
s. Langwater Honey's Onward d. Franchester Repeat
Edinham Godiva 8-1 305-2X 8210 451
s. Gayhead's His Godson d. Edinham Patent Bonnie
Edinham Imperial Hester 7-8 305-2X 12494 544
s. Franchester Imperial Ace d. Edinham M Holly
Rens Squire Illa 4-11 305-2X 12255 587
s. Franchester Free Squire d. Ren's Emerald Levity Rilla
Pebblebrooks Kings Desire 4-8 305-2X 12107 599
s. Franchester Kella's King d. Churn Creek's Royal Desire
Arrus K Roseola 4-2 305-2X 10618 443
s. Franchester Free King d. Arrus Rose Ola
Arrus K Mary 3-11 305-2X 10602 509
s. Franchester Free King d. Franchester Saint Mary
Fireside Vals Carmen 3-1 305-2X 11861 572
s. Fireside Valient d. Fireside Contender's Carol
Edinham Penny 2-1 305-2X 9728 427
s. Franchester Handy Milkmaker d. Clarmar Penelope
JONES, B. B. & FLOYD, SUMMITSTEAD'S FARM, BRINKHAVEN
Summitsteads Wonder Mischief 12-5 365-2X 11722 580
s. Ideal's Satellite's Emperor d. Knight's Wonder of Summitstead
Summitsteads Glendas Jean 5-11 365-2X 10158 618
s. Ideal's Whitcomb d. Glenda Gene of Doll Homestead
Summitsteads Whitcombs Marva 5-10 328-2X 9545 521
s. Ideal's Whitcomb d. Summitstead's Ray's Marvel
Summitsteads Whitcombs Beaut 4-7 365-2X 9829 535
s. Ideal's Whitcomb d. Boneta Pearl of Doll Homestead
Summitsteads Starlights Etta 4-0 286-2X 6650 343
s. Ideal's Whitcomb d. Summitstead's Starlight
Summitsteads Villa Jane 2-11 365-2X 8461 470
s. Penn Villa's Masterpiece d. Summitstead's Whitcomb's Marva
Requests Joyce 2-4 329-2X 7697 382
s. Ideal's Request d. Fancier's Ring of Homestead
JUMP, DALE C. & SONS, GUERN-DU FARM, KENTON
Guern-Du Alta 5-1 305-2X 10256 545
s. Rosewald Mussolini's Autocrat d. Flute's Alta
Guern-Du Trixie 6-0 281-2X 7346 383
s. Rosewald Mussolini's Autocrat d. Avalon Trixie Louise
Guern-Du K Patsy 2-3 305-2X 7342 340
s. Caumsett Patsy d. Allendale Katharine
KLAMFOTH, DONALD L., MAPLE LAWN FARM, CANAL WINCHESTER
Maple Lawn Craftsmans Ina 4-4 305-2X 8218 414
s. Mayflower's Craftsman d. Ioma of Penn Villa
Lyrene Imperial Rosemond 4-0 282-2X 9120 507
s. Coldspring's Noble's Imperial d. Lyrene Rosamond
Maple Lawn Leaders Tam Kay 3-0 191-2X 4522 236
s. Langwater His Honor's Leader d. Maple Lawn Grace's Tamera
Maple Lawn Leaders Gaye 3-0 221-2X 5769 276
s. Langwater His Honor's Leader d. Cadiz Hills Magic Goldie
KRANER, G. H., RIVARRE FARM, ROCKFORD
Rivarre Whitey 2-3 305-2X 6320 302
s. Pine Manor Trojan d. Bell of Harman Farm
KRIDER, HAROLD H., SPRING HILL FARM, CLINTON
Spring Hill Counts Linda 7-3 305-2X 9360 392
s. Caumsett Danish Count d. Cherry Hill Triumph's Maid
Spring Hill Counts Helga 5-8 249-2X 7033 323
s. Caumsett Danish Count d. Summitstead's Pride
Spring Hill Wisbecqs Dot 5-3 305-2X 7928 449
s. Ideal's Wisbecq d. Spring Hill Dart's Kate
Spring Hill Wisbecqs Kathy 5-3 301-2X 11480 557
s. Ideal's Wisbecq d. Spring Hill Ideal's Mimi
Spring Hill Wisbecqs Vixen 4-11 299-2X 8688 434
s. Ideal's Wisbecq d. Spring Hill Levity Marney
Spring Hill Wisbecqs Carla 3-3 305-2X 8348 476
s. Ideal's Wisbecq d. Summitstead's Pride
Spring Hill Neptune Susan 2-4 305-2X 6608 363
s. Ideal's Neptune d. Spring Hill Wisbecq's Liza
KUNS, H. C. & H. T. & SONS, WACALU FARM, CASTALIA
Wacalu Dons Charming 2-8 365-2X 8854 472
s. McDonald Farms Le Proud Don d. Wacalu P. Ruthie
LAYMON, LAURA H. & LUTHER, WOODSIDE FARM, GAMBIER
Woodside Grandee Rosalee 2-5 222-2X 6385 269
s. Wey Acres Levity Grandee d. Woodside C. Rosetta
LOW, G. W. & D. W., MILLCREEK FARM, MARYSVILLE
Millcreeks Flora Belle 9-7 305-2X 8646 368
s. Millcreek's Flash d. Millcreek's Reva
Millcreeks Gardenia 8-11 305-2X 7942 332
s. Welcome-In Chum's Grandee d. Lookwell L. Butterfly
Millcreeks Diana 4-11 365-2X 10166 553
s. Welcome In Forward Duvaux d. Millcreek's Generous
Millcreeks Glenrose 4-8 305-2X 9498 422
s. Welcome-In Chum's Grandee d. Millcreek's Gertrude
Welcome-In Carlotta 3-5 365-2X 8733 466
s. Jaebardale Forward's Arnold d. Sunnysage Carlotta
Millcreeks Dallie 3-5 270-2X 7599 351
s. Welcome In Forward Duvaux d. Lookwell L. Butterfly
Millcreeks Dainty 3-5 254-2X 6791 327
s. Welcome In Forward Duvaux d. Millcreek's Alice
Millcreeks Dorinthea 3-2 226-2X 7001 289
s. Welcome In Forward Duvaux d. Millcreek's Gardenia
Millcreeks Diantha 2-8 365-2X 7699 372
s. Welcome In Forward Duvaux d. Millcreek's Grateful
Millcreek Kathy Jo 2-3 305-2X 8821 454
s. Millcreek's Golden Knight d. Millcreek's Charm
Millcreek Kathleen 2-4 365-2X 11456 465
s. Millcreek's Golden Knight d. Millcreek's Doris
Millcreeks Kaye 2-2 305-2X 9733 452
s. Millcreek's Golden Knight d. Millcreek's Daybreak
Millcreek Delphine 2-0 269-2X 8544 358
s. Welcome In Forward Duvaux d. Millcreek's Gardenia
MARSH, CLYDE E. & DONALD C., MARSHLAND, MIDDLETOWN
Nana of Marshland 8-7 279-2X 9504 399
s. Sun-Blest Farms Sergeant d. Nankeela of Marshland
Windy Heights Tess 5-10 305-2X 8356 518
s. Peggy's Taurine Actor d. Windy Heights Tulip
Marshland Columbus Gypsy 3-6 365-2X 10852 622
s. Sun-Blest Farms Columbus d. Carolyn of Marshland
Marshland Columbus Glow 3-2 305-2X 8222 381
s. Sun-Blest Farms Columbus d. Marshland's Ruby Jewel
Nord Farm Helmar 3-7 365-2X 9542 552
s. Raemelton Sentry of Opekasit d. Opekasit Archer's Newal
McCONNELL, GEORGE T., MR. & MRS., FIVE POINTS FARM, WEST SALEM
Five Points M Starlett 6-0 365-2X 13267 677
s. Proudmaid's Master d. Five Points Star
Five Points H Honoria 5-4 321-2X 10384 547
s. Woodacres Honorable Preformer d. Five Points Lady Annette
Five Points H Doreen 4-1 305-2X 6467 316
s. Woodacres Honorable Preformer d. Five Points Noreen
Five Points K Dairymaid 2-11 362-2X 7653 392
s. Five Points Y-King d. Proudmaid's Yankee Maid
Pen Lor Abigail 2-10 365-2X 6911 345
s. Raemelton Levity Quillet d. Pearl's Favorite Spottie
Five Points M Irene 2-6 365-2X 7094 408
s. Proudmaid's Master d. Five Points Noreen
METZCAR, R. H. & SON, GOLDEN PLAIN FARM, PLEASANT PLAIN
Kings Queens Lill 10-6 305-2X 6192 239
s. Meadow Lodge King of The West d. Quetta Fern's Lill
Codelia 3-3 305-2X 6698 297
s. Franchester Kella's King d. King's Queen's Lill
MICKEY, WALTER W., BRANWA ACRES, PLEASANT PLAIN
Welcome In Valor Janie 4-3 305-2X 9261 449
s. Welcome In Chum's Valor d. Bair's Den Janie
MOORE, F. L. & WELLER, J. R., MILMOORE FARMS, FREMONT
Riegeldale Fashioner Bette 4-0 305-2X 11477 567
s. Riegeldale Ben's Fashioner d. Riegeldale Emory's Bette
Milmoores A Faithful 4-1 365-2X 11476 557
s. Hominy Hill Aristocrat d. Kitchener Fearless Faithful
Milmoores O Prudy 3-11 305-2X 10665 515
s. McDonald Farms Steadfast Odin d. Hominy Hill Prudy
Milmoores O Pride 3-6 365-2X 9034 459
s. McDonald Farms Steadfast Odin d. Milmoore's A. Pride
Milmoores O Karma 2-9 305-2X 8640 438
s. McDonald Farms Steadfast Odin d. McDonald Farms Karma
NORMAN, ROY C., NORMAN FARM, CLYDE
Rosette of Norman Farms 9-9 301-2X 4979 224
s. Chestnut Ridge Trixie's Roamer d. Betty May of Norman Farms
Norman Farm Roses Katrina 3-1 305-2X 9171 415
s. Raemelton Sentry King d. Paula's Rose of Norman Farms
Norman Farm Ramonas Karat 2-9 302-2X 6339 297
s. Raemelton Sentry King d. Ramona of Norman Farms
Norman Farm Charitys Keepsake 2-10 295-2X 3521 169
s. Raemelton Sentry King d. Norman Farm Trixie's Charity
OELKER, HAROLD, OELKER FARM, URBANA
Lauxmont Levity Persiflage 7-0 305-2X 8742 434
s. Sierra Manor Levity Valor d. Great Elm C. Blossom
Avalon Brilliant Kindly Lady 8-6 336-2X 13174 596
s. Langwater Brilliant d. Avalon Cordial Lady
Ludlow Farms Valorous 6-10 365-2X 10723 623
s. Sun-Blest Farms Plato d. Biery Farms' Valorous Marilea
Oelkers Footprint Dinah 4-11 305-2X 8873 444
s. Foremost Footprint 4th d. Glenn Grove Dinah
Fairviews Eva 5-10 365-2X 10573 463
s. Fairview's Alna's Ambassador d. Fairview's Dinnie

Oelkers Footprint Co-Ed 2-3 297-2X 9576 420
s. Foremost Footprint 4th d. Sun-Blest Farms Prissy
OSTERMEIER, W. H. & SONS, OSTERLEA FARM, MIDLAND
Warel Topsy Noble Bell 10-3 282-2X 9690 437
s. Gayhead's Noble d. Warel Topsy Bell
Sunlight Cains Susan 7-2 305-2X 8118 389
s. Osage Sunlight Cain d. Emerald Triumphant Selma
Osage Quartermasters Irene 6-3 305-2X 8849 432
s. Raemelton Levity Quartermaster d. Emerald Triumphant Ilene
Osage Quartermasters Polly 5-11 305-2X 7368 399
s. Raemelton Levity Quartermaster d. Osage Sunlight Paulette
Osage Quartermasters Bonnie 6-1 305-2X 9384 492
s. Raemelton Levity Quartermaster d. Midland Beauty
Moulders Sen Hattie 3-11 296-2X 8636 374
s. Raemelton Sentry Moulder d. Osage Sunlight Frances
Moulders Sen Kate 3-7 305-2X 7805 392
s. Raemelton Sentry Moulder d. Sunlight Starlet
PATTON, ROSS, PATTONHOLM FARM, NEW LONDON
Pattonholm Ringers Babe 5-9 359-2X 16525 812
s. Ric-to-le-lo's Ringer d. Pattonholm Duke's Bonny
Pattonholm General Virginia 2-5 365-2X 8843 464
s. Fireside General d. Pattonholm Ringer's Velma
REED, O. R. & SON, OLENTANGY GUERNSEY FARM, DELAWARE
Olentangy Connie 9-4 305-2X 11678 513
s. Broadland Contender d. Olentangy Polly
Olentangy Patsy 8-2 221-2X 7480 340
s. McDonald Farms Baronet d. Triumph's Ruth of Olentangy
Olentangy Phils Dorothea 3-11 305-2X 7607 405
s. Villa-Way King Philosopher d. Olentangy Barbara
Olentangy Phils Elsie 4-2 305-2X 7859 381
s. Villa-Way King Philosopher d. Jo-Hap's Dona
Olentangy Phils Delight 3-10 293-2X 7596 410
s. Villa-Way King Philosopher d. Olentangy P. Hattie
Olentangy Jewess 2-10 305-2X 7964 417
s. Villa-Way King Philosopher d. Olentangy Poinsetta
Olentangy Charm 2-7 305-2X 8903 423
s. Villa-Way King Philosopher d. Olentangy Myrtle
RIEHL, ELMER J., ELMBETH FARM, CANFIELD
Elmbeth Lucky Pauline 11-0 185-2X 3531 152
s. Elmbeth Lucky Wistar d. Sailor's Lucky Joyce
Elmbeth L P Shy Ann 9-2 305-2X 9483 522
s. Groton House Levity's Goldmine d. Elmbeth Handsome Zelora
Elmbeth Lucky Colo Prue 4-10 257-2X 5344 263
s. Flying Horse Colonel's Philip d. Elmbeth Lucky Pauline
Elmbeth Ultra Levity Kathy 3-9 284-2X 7268 300
s. Pine Manor Levity's Legacy d. Elmbeth L. R. Ultra Moonlight
Sorbie Mines Queen 7-0 305-2X 7474 365
s. Groton House Levity's Goldmine d. South Chapel Bond's Mayflower
Elmbeth G Martha 3-2 305-2X 7645 393
s. Elmbeth Levity Lucky Gidion d. Elmbeth Lucky Truce
RINEHART, E. JAY & L. VAUGHN, RINELAND MANOR, GALION
Rineland Manor Delha 8-10 305-2X 10536 482
s. Meadow Lodge Dart d. Golden Star's Pet
Rineland Manor Levity Lass 5-2 365-2X 12364 612
s. Raemelton Levity Quaint d. Lady of Rineland Manor
Orchard Lanes Linda Lou 4-7 305-2X 9777 484
s. Sun-Blest Farms Ambition d. Ancestral Acres Lela
Rineland Manor Crown Amy 3-8 365-2X 10109 480
s. Happyholme Crown Ambler d. Happyholme Crown Mazie
ROUSH, EDSON, LOCUST GROVE FARMS, RACINE
Locust Grove Pauline H 1-9 305-2X 7413 439
s. Wilgorlan Farms Herald d. Locust Grove Paula A.
ROWLAND, RUTH A., ROSE LAWN ACRES, MARION
Grove Farm S Helen 5-4 299-2X 8438 379
s. Welcome-In Forward's Sonny Boy d. Grove Farm Valor's Hilda
RUTHERFORD, WILLIAM G., OUR-OWN FARM, REPUBLIC
Our Own Rosalie 3-5 254-2X 5890 247
s. Fireside Czar's Vic d. Fireside King's Rosalie
Our Own Dorene 2-8 267-2X 6226 318
s. Hominy Hill Aristocrat d. Fireside Gay Dorothy
SANDERS, M. L. & H. E. & LINDLEY, LEROY C., SANDE-HILL FARM, COLLINSVILLE
Opekasit Nero Muncie 9-10 305-2X 12399 476
s. Raemelton Corking Nero d. Opekasit Hardwick's Ida
Loch Lomond Radiant Loretta 5-9 305-2X 9902 460
s. Riegeldale Emory's Radiant d. Royalite's Lady
Concord May 5-4 305-2X 8550 469
s. McDonald Farms Oberland d. Harbert's Emma
SCHEPFLIN, PAUL E., WILEMA FARMS, FREMONT
Lilac Lawn Constant Tranquil 8-2 305-2X 10601 583
s. Gray Haven Argo's Constant d. Lilac Lawn's Portia Content
Wilemas Olivine 3-7 199-2X 5130 219
s. McDonald Farms Steadfast Odin d. Wilema's Lucinda
Wilemas Olivette 3-3 218-2X 5658 259
s. McDonald Farms Steadfast Odin d. Lilac Lawn's Portia Content
SHOEMAKE, W. A. & A. R., SHOEMAKE GUERNSEY FARMS, DAYTON
Wilburetta Adeline 6-0 305-2X 12049 489
s. Sun-Blest Farms Triumph d. Wilburetta Annabelle
Wilburetta Lustrous Rita 3-5 305-2X 8233 415
s. Wilburetta Cavalier d. Wilburetta Xmas Rose
SIGRIST, ELDON E., SEVEN MAPLES FARM, WEST SALEM
Seven Maples Joy 9-11 236-2X 6313 310
s. Villa-Way Carpini d. Avalon Joyful Maid
Seven Maples Bird 9-6 305-2X 8479 408
s. Villa-Way Carpini d. Seven Maples Berdie
SIMMONS, JOHN & LEROY, ROYJON FARMS, BELLVILLE
Levity Pats Etta 5-4 365-2X 9859 458
s. Queen's Levity Pat d. Royal Triumph's Edith
Roy Jons Queenann 5-6 305-2X 8770 433
s. Hermitcroft Sea Falco d. Sunny Triumph's Queen
Roy Jon Admiral Janet 4-11 305-2X 7721 361
s. Russada Admiral d. Hope's Levity Jane
Royjon Falco Joan 4-7 305-2X 9612 477
s. Hermitcroft Sea Falco d. Triumph's Jewella
Royjon Falco Helen 4-0 305-2X 9002 434
s. Hermitcroft Sea Falco d. Lily's Queen of Hillnook
Roy Jon Falco Dawn 3-8 305-2X 5648 295
s. Hermitcroft Sea Falco d. Levity Pat's Dutchess
Roy Jon Falco Delight 3-1 305-2X 9285 422
s. Hermitcroft Sea Falco d. Betty's Fawn of Hillnook
Roy Jon Nancy 2-3 305-2X 6309 282
s. Hominy Hill Aristocrat d. Sunny Triumph's Queen
Roy Jon Levity Ellen 2-2 305-2X 7528 336
s. Raemelton Levity of Hillnook d. RoyJon Falco Ella
Roy Jon Levity Juliet 2-1 305-2X 9080 358
s. Raemelton Levity of Hillnook d. Judy Kay
Roy Jon Louise 2-0 272-2X 6341 254
s. Raemelton Levity of Hillnook d. Roy Jon's Rebecca
SMITH, ANSON B. & FAMILY, ANSMIL FARM, HILLIARDS
Glen Grove Radiums Eve 5-8 305-2X 8368 384
s. Welcome In Radium's Forward d. Glenn Grove Penalope
Graceland Hoosiers C Ginnie 5-8 305-2X 9220 486
s. McDonald Farms Hoosier d. Graceland Concentrate's Ginnie
Burnt Ponds Stars Bellinda 5-2 302-2X 10825 631
s. Welcome In Oberland Star d. Burnt Pond's Bellinda
Mayflowers B Carol 5-0 305-2X 11518 461
s. Mulhocaway Butterfat Jim d. Littlebrook Farm's Charity
Dianzi of Penn Villa 3-6 305-2X 9647 392
s. Argilla Promoter d. Devonne of Penn Villa
Brae Bonnie Patsy 5-7 197-2X 4551 218
s. Gayoso Phil's Hollistar d. Pansy of Brae Bonnie
Ansmil Valencia 4-4 305-2X 8843 415
s. Penn Villa's Dubain d. Bryn Du Valencia
SPIES, ROGER, ROGINE ACRES, DOVER
Rogine Chaney Peer Lady 4-2 292-2X 8134 350
s. McDonald Farms High Noble Peer d. Rosalie Free Chaney
TEDROW, WAVE, GOLDEN GLOW FARM, DELTA
Golden Glow Janice R 8-2 305-2X 7934 366
s. Owen's Place Gladys' Royal d. Mischief's Janie
Golden Glow Archers Judith 4-1 305-2X 8555 416
s. Franchester Mystic Archer d. Golden Glow Janice R.
Golden Glow Archers Bonnet 3-1 305-2X 6644 369
s. Franchester Mystic Archer d. Golden Glow Bonnie R
Golden Glow Mag D 3-0 289-2X 7039 340
s. Maple Leaf's Famous Duke d. Maple Leaf's Colonel Como
Wacalu Dons K Ellen 2-11 250-2X 5782 283
s. McDonald Farms Le Proud Don d. Wacalu R. K. Ellen
Golden Glow Barbara K 2-1 303-2X 5473 272
s. Arrus Rose King d. Golden Glow Bonnie R
TREASE, D. H., MAPLE SHADE FARM, UPPER SANDUSKY
Maple Leafs Charming Princess 13-6 305-2X 8874 405
s. Maple Leaf's Pilgrim Progress d. Maple Leaf's Royal Princess
Wakatomikas Cheryl 6-8 305-2X 11120 454
s. Raemelton Corking Bomber d. Lad's Darling Girl
Maple Shade Irista 5-4 305-2X 9825 435
s. Charlescote Valor d. Franchester Country Iris
Maple Shades Centaur Anne 5-1 305-2X 8606 434
s. Langwater Centaur d. Maple Shade's Master's Anne
Maple Shades Rexs Hope 3-11 305-2X 8778 348
s. Sun-Blest Farms Rex d. Maple Shade's Hopewell
Maple Shades Advance Glory 2-8 305-2X 6556 325
s. Chedco Levity Advance d. Maple Leaf's Colonel Carnation
Maple Shades Valerie 2-8 305-2X 8144 426
s. Maple Shade Victorious d. Maple Shade's P. Pearl
Maple Shades Patsys Darling 2-0 305-2X 8348 366
s. Caumsett Patsy d. Wakatomika's Cheryl
Maple Shade Triumph Annie 2-6 305-2X 7348 303
s. Gray Haven Argo's Triumph d. Maple Shade's Master's Anne
WACHTEL, FLOYD, SPRING WALK FARM, BIG PRAIRIE
Sunny Meadows Supreme Daisy 5-6 305-2X 6387 322
s. McDonald Farms Royal Supreme d. Sunny Meadows Desire
Spring Walk Peaches Blossom 2-9 293-2X 7137 328
s. Horse Shoe Conrad's Valiant d. Spring Walk Peaches
WALTZ, MABEL & OLIN L., FREELANDS FARMS, COLUMBUS GROVE
Freelands Buttercup 9-8 305-2X 13845 638
s. Freelands Dynamic Prince d. Freelands Daisy May
Freelands Levity Melissa 5-5 305-2X 11547 484
s. Raemelton Levity Carlos d. Freelands Buttercup
WARRINGTON, PAUL A. & T. C., CHAR-DAM FARM, SALEM
Sheiks Rosalind 13-6 305-2X 8287 402
s. Ivyngton Sheik d. Honor's Rosebud
Grovelands Superior Janice 8-1 305-2X 10780 443
s. Rockingham Superior d. Groveland's Jennie
Majors Laurette 6-11 305-2X 8451 360
s. Norman's Major d. Honor's Royal Lady
Char Dams Kings Madge 4-0 305-2X 7166 378
s. Belle Vista Constant King d. Major's Maudine May
Char Dams Kings Birdie 3-4 245-2X 5553 250
s. Belle Vista Constant King d. Char-Dam's Admiral's Bonnie
Char Dams Hildred 2-1 305-2X 6009 297
s. McDonald Farms S. Liberal d. Char-Dam's King's Ruth
WEAVER, CLARK A., SAN-MOR FARM, PEMBERVILLE
Margys Foreman Beauty 9-1 305-2X 10205 504
s. Eth-Mead Charm's Foreman d. Margy of Shady Nook
Wildwood Runs Madam 4-9 305-2X 10304 411
s. Langwater Supreme d. Langwater Mantelletta
Wilgorlan Farms Genesta 4-11 305-2X 6380 350
s. Hominy Hill King's Courageous d. Wilgorlan Farms Grace
Weavers Countess Bellona 3-8 305-2X 6382 330
s. Coronal King d. Coronal Bellona
Cesor Inheritance Virginia 5-5 320-2X 7353 402
s. Bournedale Inheritance d. Cesor Pontiff's Valerie
Eagle Valley J Eva 3-6 305-2X 9152 390
s. McDonald Farms Joffre d. Eagle Valley Appollo's Rockey
Cesor Mur Max Rita 4-7 305-2X 8011 394
s. Cesor Mur Max d. Cesor Vern's Senorita
San Mors K Rita 3-1 305-2X 6851 375
s. Coronal King d. Oakleaf Rita
San Mors K Beauty 2-11 305-2X 8076 444
s. Coronal King d. Margy's Foreman Beauty
San Mors R Pats Daisy 4-11 305-2X 9282 479
s. Gray Haven Levity Rambler d. Pat's Daisy of Wayside Farm
San Mors K Bann 2-8 305-2X 6544 323
s. Coronal King d. Fairview's Bann
San Mors K Ella 2-6 305-2X 7344 350
s. Coronal King d. Coronal Rozella

San Mors F Janice 2-0 305-2X 4955 250
s. Curtiss Candy Fabron d. Longbarn V. Jennette
WIDMAN, EUGENE, MAPLE ACRES, FREMONT
Pomona Acres Kings Polly 3-10 305-2X 6822 312
s. Wilgorlan Farms Noble King d. Pomona Acres Pepsi
Pomona Acres Kings Regina 3-2 263-2X 5873 306
s. Wilgorlan Farms Noble King d. Pomona Acres Ruth
Pomona Acres Bridget 2-8 305-2X 8599 440
s. Fairlawn Courtesy's Perfection d. Pomona Acres Beulha
WIDMAN, J. L., POMONA ACRES, FREMONT
Pomona Acres Lea 6-6 305-2X 9064 452
s. Lincoln Ridge K. Romulus d. Nancy Coronet of Pomona Acres
Pomona Acres Gay Colleen 5-11 305-2X 11912 537
s. Fireside Gay Lad's Victor d. Pomona Acres Connie
Pomona Acres Mazie 4-6 365-2X 13065 768
s. Wilgorlan Farms Noble King d. Pomona Acres Hazel
Pomona Acres Kings Torine 4-0 305-2X 10675 611
s. Wilgorlan Farms Noble King d. Pomona Acres Gay Tiny
Pomona Acres King Janet 3-10 305-2X 10967 536
s. Wilgorlan Farms Noble King d. Pomona Acres Joan
Pomona Acres Kings Jane 2-10 305-2X 8209 448
s. Wilgorlan Farms Noble King d. Pomona Acres Judy
Pomona Acres Kings Keepsake 2-8 305-2X 9464 468
s. Wilgorlan Farms Noble King d. Pomona Acres Skylla
Pomona Acres Kings Nira 2-5 305-2X 8295 421
s. Wilgorlan Farms Noble King d. Nancy Coronet of Pomona Acres
WRIGHT, JAMES M. & SON, L-LANE FARM, TROY
L-Lane Farms Lady 5-5 305-2X 8696 404
s. Cavalier Lad of Elm Echo d. Flo Gold Triumph Belle
L-Lane Farms Grace 3-4 305-2X 7961 380
s. Hildiemaid Lad B d. L-Lane's Mary Ann
L-Lane Farms Jeanie 3-1 305-2X 6463 356
s. Hildiemaid Lad B d. Rose Anne of Elm Echo
ZIEGLER, HOWARD J., FIRESIDE FARM, CLYDE & BURKIN, LLOYD, GREEN SPRINGS
Fireside Leona 2-4 305-2X 8651 438
s. Fireside Czar's Model d. Lone Oak Lassie
ZIEGLER, HOWARD J. & SONS, TIFFIN
Guerndot Confidas Dora 5-11 305-2X 9637 494
s. McDonald Farms King Krabell d. Guerndot Lucille's Confida
Pleasant Valley Charming 3-5 305-2X 9045 402
s. Fireside Czar's Count Lad d. Guerndot Laurie's Charm
ZIEGLER, H. J., J. H. & H. J., FIRESIDE FARM, CLYDE
Fireside Czars Grateful 7-9 365-2X 11623 652
s. Sun-Blest Farms Levity Czar d. Fireside Prince's Gaiety
Fireside Czars Lady Marion 7-10 263-2X 6925 319
s. Sun-Blest Farms Levity Czar d. Aigler Farm Lady Marie
Fireside Levity Jewel 6-2 181-2X 5849 273
s. Fireside Levity Czar d. Fireside Cameo
Fireside Czars Violet 4-1 242-2X 5401 268
s. Fireside Levity Czar d. Fireside Violet
Fireside Vals Consula 2-6 223-2X 4287 196
s. Fireside Valient d. Fireside King's Constant

OKLAHOMA

GONTERMAN, RAY, PONCA CITY
Ren Robs Lababe 8-0 305-2X 11628 486
s. Merle's Dixie Ann's Jarbo d. Cotton's Laddie's Lababe
Gontermans Memphis 3-7 278-2X 5484 266
s. Cooper's Industrious d. Gayoso King's Alma
Seco Forwards Annabelle 2-7 305-2X 6925 288
s. Fairlawn Actor's Forward d. Seco H. I. Annette
HERSHBERGER, T. M., BROKEN ARROW
Meadow Lodge Gay Trinket 8-6 248-2X 6703 340
s. Meadow Lodge King's General d. Meadow Lodge Trinket
Ger Von Barbee 3-10 305-2X 8497 374
s. McDonald Farms Pre Notable d. Bobby's Susie
Ger Von Colonels Bonnie 2-7 305-2X 7607 323
s. Ger Von Levity Colonel d. Ger Von Merry Andy's Annett
MERRIFIELD, FRED R., MERRIFIELD FARM, ENID
Enid Mary 6-1 196-2X 4408 211
s. Pine Manor King's Wonder d. Hamlet's Mary
MUNGLE, J. JENE, MUNGLE'S DAIRY, ATOKA
Mungles Darling 10-0 231-2X 4325 169
s. Bonnie's Supreme d. Mungle's Daffodil
Mungles Gertrude 5-2 305-2X 10466 503
s. Foremost Acme 28th d. Mungle's Mable
Mungles Acme Queenella 4-8 305-2X 9145 371
s. Foremost Acme 28th d. Mungle's Queen Marea
Mungles Acme May 4-4 305-2X 8932 390
s. Foremost Acme 28th d. Mungle's May
Mungles Acme Dandy 4-0 305-2X 8624 408
s. Foremost Acme 28th d. Mungle's Dandy
Mungles Husky Darling 3-6 269-2X 7236 300
s. Gaylord Honor's Fortune d. Mungle's Darling
Mungles Doll Dixie 2-11 286-2X 7268 339
s. Mungle's Demonstrator d. Mungle's Dixie
Mungles Husky Dorine 3-2 305-2X 7575 368
s. Gaylord Honor's Fortune d. Mungle's Dorine
Mungles Husky Diana 2-4 300-2X 9203 417
s. Gaylord Honor's Fortune d. Mungle's Darlene
Mungles Prince Dorine 2-4 305-2X 6932 299
s. Mungle's Acme Prince d. Mungle's Dorine
Mungles Husky Drinket 2-1 305-2X 9879 396
s. Gaylord Honor's Fortune d. Meadow Lodge Drinket
NORTHEASTERN OKLAHOMA A. & M. COLLEGE, MIAMI
Coopers Majesty Hoo 10-0 216-2X 4245 175
s. Meadow Lodge King's Majesty d. Cooper's Hooray
Norse Junos Anchor 4-11 275-2X 6001 280
s. Meadow Lodge Juno d. Norse Mercedese's Ann
N. E. O. A & M College Daisy 3-7 238-2X 7580 409
s. Meadow Lodge Juno d. Bonnie's Belle of C. D.
OKLAHOMA A. & M. COLLEGE, STILLWATER
Sooner Mohican Whistle 8-9 305-2X 5554 269
s. Meadow Lodge King's Mohican d. Cooper's H. Wilma
Sooner Maxim Whisper 3-8 305-2X 5970 311
s. Boehle's King's Star d. Sooner Mohican Whistle
Sooner Maxim Juliana 3-8 305-2X 7424 362
s. Boehle's King's Star d. Sooner Ambassador Jess
Sooner Vegors Folly 2-9 305-2X 8611 402
s. Lily Lane Lad's Vegor d. Sooner Mohican Follette
TOLAND, ORVILLE J. & LEONA V., TOLAND ACRES GUERNSEYS, NICOMA PARK
Arnolds Kathy 6-1 305-2X 9965 409
s. Lone Pine Arnold d. Cadeau's Elaine of Ridgedale
Challengers Nancy Ann 5-5 305-2X 5626 234
s. Donnell's Challenger's Patton d. Nancy of Rivervale
WALL, EPHRAIM, PERKINS
Hazel Jean 4-1 305-2X 5981 299
s. Allen's Noble Boy d. Brigadier's Tama
WINTER, JOHN, JR., PLAINVIEW GUERNSEY FARMS, HITCHCOCK
Green Valley Bright Eyes 6-3 365-2X 10680 500
s. Langwater Bright Lad d. Woodacres Royal Marie
Hamby Farms Wilma 5-6 365-2X 11562 597
s. Hamby Farms Corporal d. Hamby Farms Taurus' Antoinette
Plainview Farms Sweetheart 4-1 305-2X 9631 519
s. Pine Manor King's Wonder d. Meadow Lodge Lucky Sweet Girl
Red Hill Marlette 5-3 211-2X 5520 292
s. Cooper's Market d. Red Hill Paulette
Plainview Farms Kandy 2-3 365-2X 7409 406
s. Meadow Lodge Kingmaker Select d. Curtiss Candy Crackle
Plainview Farms Vinita 1-9 305-2X 4904 296
s. Woodacres Royal Douglas d. Winter's Anneta

OREGON

ALLEN, LAWRENCE, SUNNYCREST FARM, BEND
Colonels Lady Joan 11-0 365-2X 9787 407
s. Valley Pride's Colonel d. Sunny Oakes Betty
Phylylla of Retedale 5-3 298-2X 9233 468
s. Chicona Bandleader d. Polaida Honoria Phillis
Shiloah Proud Fancy 6-2 305-2X 9066 528
s. Sterlingold Pilot d. Kola Tepee Fashion
Shiloah Proud Betty 5-4 305-2X 9288 531
s. Sterlingold Pilot d. Babe's Betty
Sunnycrest Ideal Ester 2-6 305-2X 6320 324
s. Ideal's Ambler d. Queen Eva of Sunnycrest
Sunnycrest Ideal Estell 1-10 184-2X 3697 165
s. Ideal's Ambler d. Shiloah Levity Empress
Shiloah Dorene 5-6 210-2X 6387 309
s. Grandee's Prince of Middale d. Dora Silver of Cedar Brook
Shiloah Proud Babette 5-2 305-2X 8313 467
s. Sterlingold Pilot d. Supreme's Salley
Shiloah Proud Daisy 4-2 322-2X 8653 435
s. Sterlingold Pilot d. Dora Silver of Cedar Brook
ALLUMBAUGH, H. R., HOLLYLAWN ACRES, EUGENE
Hollylawn Victory Nora 7-9 305-2X 6576 306
s. Hollylawn's Country Squire d. Meyer Farm Norma
Hollylawn Pauline 6-2 280-2X 5530 246
s. Prairie Bloom Perdection d. Hollylawn Patty O'Day
Hollylawn Ideal Dottie 3-5 305-2X 7739 347
s. Bonnibell Isobel's Ideal d. McKenzie Meadow Dorinda
Hollylawn Cindy 3-2 305-2X 5804 314
s. Prairie Bloom Perdection d. Shawnee Springs Caress
Hollylawn Steadfast Flossy 3-2 305-2X 7710 315
s. Foster Farm Steadfast d. Hollylawn Ideal Florence
Hollylawn Steadfast Phyllis 3-1 305-2X 6766 264
s. Foster Farm Steadfast d. Hollylawn Patty O'Day
BOND, G. W. & SON, PRAIRIE BLOOM GUERNSEY FARM, JUNCTION CITY
Prairie Bloom Sarah 5-1 296-2X 7463 413
s. Wandamere Artist's Ambassador d. Prairie Bloom Nettie Sue
Valley View Bonds Artist 4-0 305-2X 7977 370
s. Wandamere Douglas Bond d. Valley View Artist
Prairie Bloom Douglas Surprise 2-9 305-2X 7504 352
s. Ivy Oak Douglas d. Prairie Bloom Surprise
Lyon Farm Ruby 2-7 365-2X 9008 512
s. Wandamere Artist's Ambassador d. Cherryville's Mountain Girl
Prairie Bloom Gales Tinkle 2-6 365-2X 8730 506
s. Price's Tinkle Grandboy d. Prairie Bloom Gale
Prairie Bloom Bona 2-0 365-2X 8848 474
s. Wandamere Douglas Designer d. Commander's Bonita
Prairie Bloom Gold Dorothy 2-0 305-2X 7406 388
s. Prairie Bloom Pirate's Gold d. Prairie Bloom Dotty
BROWN, J. BUFORD & ORVILLE L., BROWNIES GUERNSEY FARMS, WOODBURN
Daisys Dandelion 9-11 305-2X 11293 596
s. Bubble's King d. Vasco's Buttercup Daisy
Fair Views Ramona 6-6 365-2X 11875 540
s. Oak Park's Pal d. Rosalie's Lady of Fair View
Brownies Farms G Nona 4-4 230-2X 7153 333
s. Glen of Prairie Bloom d. Napoleon's Nora
Brownies Farms L Chordette 2-3 305-2X 9763 467
s. Cla-ore Knight's Loren d. Brownie's Farm's Chimes
CALHOUN, E. F., TWINKLE STAR RANCH, GRANTS PASS
Twinkle Star Ranch Ella 3-0 305-2X 9932 484
s. Wandamere Jean's Banker d. Quella of Twinkle Star Ranch
Twinkle Star Ranch El 2-10 305-2X 8197 379
s. Twinkle Star Ranch Maybe d. Twinkle Star Ranch Dee
Twinkle Star Ranch Aura 2-4 305-2X 7376 364
s. Wandamere Daisy's Duke d. Twinkle Star Ranch Cora
Twinkle Star Ranch Daisy Mae 2-2 305-2X 5445 279
s. Wandamere Daisy's Duke d. Dasha of Twinkle Star Ranch
Twinkle Star Ranch Sparkle 2-1 305-2X 9236 419
s. Wandamere Daisy's Duke d. Twinkle Star Ranch Dora
Twinkle Star Ranch Blinkie 2-0 305-2X 9266 368
s. Western Glow Marymost d. Binkie of Twinkle Star Ranch
EBSEN, HARRY, ASTORIA
Valentines Sparkle 4-11 305-2X 7196 385
s. Cla-ore Monopoly's Quotient d. Roxy's Valentine
Quotients Elizabeth 4-7 305-2X 10987 544
s. Cla-ore Monopoly's Quotient d. Ningpo's Daisy
Quotients Annette 4-4 305-2X 10855 585
s. Cla-ore Monopoly's Quotient d. Chester's Anne
Quotients Crystal 3-1 305-2X 8104 450
s. Cla-ore Monopoly's Quotient d. Chester's Penny

Cla-ore Knights Melva	2-8	305-2X	9344	449
s. Chicona Novelty's Knight		d. Cla-ore Mon. Marlene		
Quotients Julia	2-7	305-2X	6830	356
s. Cla-ore Monopoly's Quotient		d. County Farm Jessie		
HAWN, ALBERT L. & DOROTHY N., WHITE WATER RANCH, LEABURG				
Mona of Cla-ore	9-3	305-2X	10285	512
s. Cla-ore Mongoose		d. Roxy's Pride of Willow-wood		
Jenny of Cla-ore	9-2	305-2X	10090	432
s. Delphi Dell Philip		d. Jeanne of Cla-ore		
Cla-ore Phils Lisa	8-1	305-2X	10556	501
s. Delphi Dell Philip		d. Lillian of Cla-ore		
Cla-ore Knights Moonlight	5-6	305-2X	8204	463
s. Chicona Novelty's Knight		d. Moonglow of Willow-wood		
Cla-ore Knights Tinkle	4-6	305-2X	9244	496
s. Chicona Novelty's Knight		d. Topsy Belle of Cla-ore		
White Water Charlotte	3-3	305-2X	7170	379
s. White Water Prince		d. Prairie Bloom Charity		
Westlynn Carol	3-4	305-2X	8439	367
s. Westlynn Norlad		d. Westlynn Caroline		
White Water Candy	3-2	305-2X	8703	396
s. White Water Knight's Master		d. White Water Cinderella		
Chukluck Lucky Gypsy	3-5	305-2X	8390	392
s. Western Glow Lucky Strike		d. Chukluck Glorietta		
White Water Colonels Cynthia	2-7	305-2X	9103	448
s. Franchester Free Colonel		d. Cloverlawn's Cinda		
White Water Colonels Amy	2-6	305-2X	6257	281
s. Franchester Free Colonel		d. Rose's Adaline of Fairview		
White Water Masters Bess	2-5	305-2X	8321	488
s. White Water Knight's Master		d. Windell Bettianna		
HENRY, A. W., MR. & MRS. & SON, HEATHERBRAE FARM, OREGON CITY				
Ridder Farms Dolly	6-7	305-2X	7383	328
s. Oregon's Sargent		d. Ridder Farms Polly		
HERINCKX, WILLIAM J., DANNYDAVE GUERNSEYS, BANKS				
Fer Manor Princess Ellean	5-10	297-2X	7510	340
s. Prince of Fer-Manor		d. Ellan of Sandy Spot		
HERTEL, FRANCIS, VANHER GUERNSEY FARM, CORNELIUS				
Retedale Marthas Mitzie	3-6	305-2X	7235	351
s. Cedarcroft Master's Sweepstake		d. Land o' Dreams Martha		
HIGHT, H. E. & FRANCIS, SUGAR CITY GUERNSEY FARM, NYSSA				
Sugar City Cavaliers Silva	5-3	305-2X	8810	388
s. Charlescote Cavalier		d. Twin Springs Sunshine		
Sugar City Kilroy Special	3-0	365-2X	8884	421
s. Westlynn Kilroy		d. Sugar City's Royal Splendor		
Sugar City Normans Susan	3-0	365-2X	9270	428
s. Westlynn Norman		d. Sunbeam Z. of Sugar City		
Lord Dan Gens Lady	2-11	228-2X	6272	268
s. Ivy Oak Darling's Lord Dan		d. Ben Lomond Gen		
JACOB, CYRIL A. & LORETTA, TILLAMOOK MEADOWS, TILLAMOOK				
Fairy of Tillamook Meadows	2-1	305-2X	8926	373
s. Booster of Tillamook Meadows		d. Rally of Tillamook Meadows		
JOHNSON, W. A. & SONS, VALLEY ROGUE GUERNSEY FARM, GRANTS PASS				
Cloverlawns Bernice	12-5	305-2X	9169	467
s. Chicona Barrie		d. Bessie Veta of Cloverlawn		
Valley Rogue Felice	8-3	305-2X	6823	352
s. Quality Farm Prime		d. Louise of Valley Rogue		
Valley Rogue Corabelle	7-2	294-2X	6905	376
s. Quality Farm Bettina's Captain		d. Valley Rogue Perpetua		
Valley Rogue Prima	5-4	305-2X	8255	479
s. Chuckanut Phylbond		d. Cloverlawn's Charm		
Valley Rogue Parkrose	3-11	305-2X	7871	414
s. Valley Rogue Parker		d. Valley Rogue Felicia		
Valley Rogue Hope	2-5	276-2X	5573	294
s. Wandamere Doug's Hercules		d. Valley Rogue Emma		
JOSI, ERNEST & CARL, CLAIRMONT FARMS, OREGON CITY				
Clairmont Porters Cheer	4-8	285-2X	8638	363
s. Wandamere Pride's Porter		d. Clairmont W Pharaoh's Charm		
Clairmont L Empress	3-6	305-2X	6359	317
s. Clairmont Leo		d. Clairmont Porter's Elegance		
LEUTHOLD, HANS, WILSONA FARMS, TILLAMOOK				
Wilsona Farms Dora	9-6	365-2X	9687	497
s. Rockingham Tourist		d. Wilsona's Sunny Darling		
Wilsona Farms Miss Colleen	8-9	294-2X	8307	372
s. Wandamere Lady's Challenger		d. Wilsona's Faithful Gem		
Wilsona Farms Arawana	3-1	365-2X	10477	571
s. Butler of Tillamook Meadows		d. Wilsona Farms Anita		
LINDGREN, WALFRED, TRI-TOP FARM, ASTORIA				
Tri-Top Knights Rhoda	1-7	365-2X	8515	427
s. Tri-Top Bonney Knight		d. Bonita of Tri-Top		
HOBSON, R. J., MR. & MRS., RETEDALE-ELRASON GUERNSEY FARM, KLAMATH FALLS				
Rozelyn Daisy Girl	14-0	290-2X	5076	229
s. Wesclair Noble Fashion		d. Roselyn Daisette		
Lucky of Shir Vale	11-9	305-2X	7069	377
s. Western Glow Eldor		d. Western Glow Pansy's Maryann		
Wandamere Coleen	6-10	305-2X	6391	409
s. Pat's Royal Rascal		d. Illahee Sunshine		
Retedale-Elrason Highlass	2-3	276-2X	4453	229
s. Wandamere Cavalcade		d. Elder's Lass of Valley View		
NELSON, WALTER, LINN VALLEY GUERNSEY FARM, ALBANY				
Linn Valley Supreme Grace	3-6	285-2X	8098	367
s. Nyala Supreme Jubelo		d. Faithful Anne of Linn Valley		
Linn Valley Supreme Kristy	3-4	305-2X	6546	386
s. Nyala Supreme Jubelo		d. Kary of Linn Valley		
Joyful Nora	3-0	273-2X	6591	358
s. Royalwood's Jubelum		d. Commander's Joyful		
OLSON, ALFRED, ASTORIA				
Retedale D Anns Alice	3-9	234-2X	7980	380
s. McDonald Farms May King		d. Land o' Dreams Ann		
POEPPING BROTHERS, PEP'S ACRES, MOUNT ANGEL				
Ivy Oak Dinahs Royal Anne	7-7	187-2X	4762	242
s. Wandamere Pansy's Royal		d. Ivy Oak Delta's Dinah		
Laminfar Cherry Pie	8-0	365-2X	12267	641
s. Bonnibell Leader		d. Favorite's Dora Daisy		
Peps Acres Janet	5-0	271-2X	8217	432
s. Ivy Oak Jingle's Lord Jim		d. Valley View Doug's Rosena		
Peps Acres Georgeann	4-4	305-2X	7724	412
s. Wandamere Pride's Leader		d. Ivy Oak Dahlia's Daisy		
RIDDER, EDWIN C., RIDDER FARMS, SHERWOOD				
Ridder Farms Beauty	8-8	305-2X	9452	479
s. Stuart View Phillip		d. King's Calypso Queen		
Ridder Farms Blanch	3-0	351-2X	8449	459
s. Wandamere Rose King		d. Ridder Farms Beauty		
Ridder Farms Blossom	2-4	365-2X	9674	407
s. Fir Pastures James		d. Ridder Farms Pansy		
RUDAT, FRED, JR., CLA-ORE FARM, BROWNSMEAD				
Helsa of Chicona	8-3	365-2X	12549	542
s. Chicona Bandleader		d. Harsha of Chicona		
Cla-ore Lukes Glenna	6-6	365-2X	9195	436
s. Cla-ore Mon. Luke		d. Gay Lassie's Beauty		
Necanicum Greta Lou	6-1	365-2X	13885	700
s. Coronation Damascus		d. Cloverhill Pat's Greta		
Cla-ore Knights Moonglow	4-4	345-2X	9548	557
s. Chicona Novelty's Knight		d. Moonglow of Willow-wood		
Cla-ore Knights Berta	4-5	305-2X	9617	452
s. Chicona Novelty's Knight		d. Delphi Dell Master's Brite		
Cla-ore Knights Marlena	3-6	365-2X	12478	565
s. Chicona Novelty's Knight		d. Cla-ore Mon. Marlene		
Cla-ore Counts Glenda	3-1	365-2X	11251	566
s. Happyholme Crown Count		d. Cla-ore Luke's Glenna		
Cla-ore Wayfarers Burdette	2-2	365-2X	10292	487
s. Fair View's L. Wayfarer		d. Cla-ore Knight's Berta		
VOCKERT, WALTER, COLUMBIA GORGE GUERNSEY FARM, TROUTDALE				
Columbia Gorge Velvet	3-11	209-2X	7587	445
s. Columbia Gorge Aggressor		d. Columbia Gorge Visteria		
Cherryvilles Diamond	3-5	305-2X	9116	428
s. Royal Master's Rose King		d. Bonnie Bell's Betty		

PENNSYLVANIA

ARNOLD, HARRY, BEAVER FALLS				
Nancys Lady Holly Kay	4-0	305-2X	7863	368
s. Nelan's Kay's Ambassador		d. Nancy's Lady Ann		
Woodacres Royal Susie	3-4	365-2X	9065	471
s. Woodacres Royal Reliance		d. Wizard's Maid Molly		
Grandees Violet	3-0	305-2X	8897	477
s. Spang's Grandee		d. Wizard's Belle		
Royals Charlaine	2-6	365-2X	10030	554
s. Glenburnie Royal		d. Grandee's Karen		
Admirals Milly	2-2	305-2X	6508	332
s. Maid's Admiral		d. Cathie of Locust Dale		
BACHE, CARTER, MAYWOOD FARMS, STILLWATER				
Maywood R Galaxy	3-4	305-2X	9068	461
s. Riegeldale Maywood		d. Pinemont's Bright Star		
Maywood Penny	2-6	296-2X	8467	461
s. Count Sterling		d. Laurel Mills Paulette		
BEATTY, CLAIR C., INDIANA				
Ambassadors Kay Snowbird	7-3	305-2X	5499	306
s. Nelan's Kay's Ambassador		d. Ring-Win Amelia		
BENDER, JAMES P. & HUGHETTA E., BELL-GATE FARM, COOPERSBURG				
Bell Gates Ingenious	4-11	305-2X	8626	432
s. Hominy Hill Bell-Gate		d. Bell-Gate's Fastidious		
Bell Gates Karen	3-6	305-2X	7671	351
s. Hominy Hill Bell-Gate		d. Bell-Gate's Emerald		
Bell Gates Karo	3-6	305-2X	7598	328
s. Hominy Hill Bell-Gate		d. Bell-Gate's Ardor		
Bell Gates Knowhow	2-11	277-2X	5348	271
s. Hominy Hill Searchlight		d. Bell-Gate's Belinda		
Bell Gates Kindred	2-9	305-2X	6337	310
s. Hominy Hill Searchlight		d. Bell-Gate's Empress		
BERRY, JAMES D., JR., WINDY HILL FARMS, TITUSVILLE				
Cesor Martha	8-11	251-2X	6307	350
s. Cesor Mirth's King		d. Cesor Helen		
Great Elm Phils Ellen	5-6	365-2X	12833	562
s. Great Elm Royal Philosopher		d. Great Elm Ellen		
Windy Hill Farms Laurel	5-8	305-2X	10378	599
s. McDonald Farms King Leo		d. Mainstone Laurel		
Windy Hill Farms Shirley	4-7	305-2X	10363	572
s. McDonald Farms High Oris		d. Sheldegren Elise		
Windy Hill Farms Supreme	3-3	283-2X	7972	425
s. McDonald Farms High Oris		d. Fair Royal Token Superior		
BIEVER, W. J. & SON, BIEVER FARM, SCHUYLKILL HAVEN				
Alpha Romulus Glamor	7-0	357-2X	15245	638
s. Alpha Hardwick's Romulus		d. Alpha Searchlight's Gloria		
Alpha Romulus Ilma	5-9	365-2X	12864	609
s. Alpha Hardwick's Romulus		d. Alpha Alert Starlite		
Alpha Peter Pans Countess	5-1	348-2X	11118	549
s. Chedco Peter Pan		d. Gardenville King's Regina		
Alpha Peter Pans Barbara	3-6	305-2X	8543	444
s. Chedco Peter Pan		d. Alpha Romulus' Miriam		
Alpha Romulus Debbie	3-6	305-2X	10100	455
s. Alpha Hardwick's Romulus		d. Alpha Peter Pan's Martha		
Alpha Champions Bea	2-10	365-2X	9530	449
s. Coldspring's Noble's Champion		d. Alpha Romulus Katrina		
Alpha Champions Alice	2-10	365-2X	8999	460
s. Coldspring's Noble's Champion		d. Alpha Romulus Creammaid		
Dunwalke N K Delore	2-3	305-2X	8141	415
s. Coldspring's Beauty Noble King		d. Glengeran Delora		
Alpha Champions Moonlite	2-4	305-2X	7608	361
s. Coldspring's Noble's Champion		d. Alpha Romulus Ilma		
Alpha Peter Pans Emily	2-3	305-2X	8009	365
s. Chedco Peter Pan		d. Gardenville Queen Proda		
BRENEMAN, JOHN A., WILLOW BEND, WILLOW STREET				
Willow Bends Janie	8-9	305-2X	9927	475
s. Clora's Point Tor		d. Willow Bend's Jewel		
Willow Bends Janice	3-9	305-2X	6885	384
s. Curtiss Candy Levity Colonel		d. Willow Bend's Rose		
Willow Bends Norma	3-5	305-2X	7361	359
s. Willow Bend's Duke		d. Willow Bend's Mirthine		
Willow Bends Karen	3-5	255-2X	6816	299
s. Willow Bend's Duke		d. Willow Bend's Janie		
BRYAN, PAUL S., WHITEBRY FARM, PERKASIE				
Whitebry Rockette	4-10	305-2X	10160	510
s. Fairlawn Performer's Chief		d. Chattel's Roxie		
Whitebry Daffodil	3-4	365-2X	10500	496
s. Fairlawn K. Marshall		d. Whitebry Hollistar's Daphne		

Whitebry Roxie	2-3	365-2X	8384	429
s. Fairlawn Actor's Sargon		d. Chattel's Roxie		

CANN, H. E. & M. B., ESCO FARMS, WEST CHESTER

Escos Merry Queen	11-6	233-2X	6049	318
s. C. F.'s Merry Boy		d. Esco's Golden Queen		
Escos Merry Peg	9-11	305-2X	6964	355
s. C. F.'s Merry Boy		d. Esco's Peg of My Heart		
Escos Butter Boys Fern	9-3	288-2X	7052	313
s. Hill Girt Royal Butter Boy		d. Esco's Glenwood		
Escos Butter Boys Tess	6-9	305-2X	7072	334
s. Hill Girt Royal Butter Boy		d. Esco's Merry Jessie		
Escos Butter Boys Venus	5-9	305-2X	7349	351
s. Hill Girt Royal Butter Boy		d. Esco's Merry Starlet		
Escos Butter Boys Best Girl	5-8	305-2X	9353	507
s. Hill Girt Royal Butter Boy		d. Esco's Merry Sweetheart		
Escos Santas Penny	3-8	255-2X	4410	227
s. C. F's Santa Claus		d. Esco's Golden Queen		
Escos Santas Iris	3-4	305-2X	6444	331
s. C. F's Santa Claus		d. Esco's Butter Boy's Gleefull		
Escos Butter Boys Norma	3-3	239-2X	5265	290
s. Hill Girt Royal Butter Boy		d. Esco's Romulus' Mame		
Escos Santas Janet	3-1	305-2X	6699	321
s. C. F's Santa Claus		d. Esco's Butter Boy's Planet		
Escos Santas Mamie	3-11	305-2X	6914	350
s. C. F's Santa Claus		d. Esco's Maggy		
Escos Butter Boys Phyllis	3-3	210-2X	4401	218
s. Hill Girt Royal Butter Boy		d. Esco's Merry May		
Escos Titan Queen	2-2	225-2X	4324	210
s. C. F.'s Fancy's Titan		d. Esco's Merry Queen		

CARMAN, J. THOMAS, HIGHLAND FARMS, GLEN ROCK

Highland Beautys Idaho	4-4	305-2X	8043	454
s. Coldspring's Beauty's Benedick		d. Highland Chief's Idalene		
Highland Design Iowa	4-3	305-2X	10743	481
s. Highland Beauty's Design		d. Highland Farm's Noble's Ida		
Highland Beautys Pat	4-1	234-2X	7149	333
s. Coldspring's Beauty's Benedick		d. Highland Chief's Portia		
Highland Chiefs Idlewild	3-11	305-2X	8477	346
s. Coldspring's B. R. Chief		d. Highland Beauty's Ida		
Highland Chiefs Illean	3-5	305-2X	8867	465
s. Coldspring's B. R. Chief		d. Highland Lady Ivydene		
Highland Star Intense	3-2	305-2X	8907	452
s. Coldspring's B. R. Lucky Star		d. Highland Chief's Irene		
Highland Star Marion	3-1	305-2X	10013	457
s. Coldspring's B. R. Lucky Star		d. Highland Chief's Margo		
Highland Star Ipana	2-11	305-2X	6471	351
s. Coldspring's B. R. Lucky Star		d. Highland Chief's Ivydene		
Highland Chiefs Dian	2-4	305-2X	9519	411
s. Coldspring's B. R. Chief		d. Highland Farm's Beauty's Donna		
Highland Imp Nina	2-0	305-2X	7320	366
s. Highland Beauty's Imperial		d. Highland Chief's Norma		

CHAMBERLIN, ISABEL C., HEMLOCK HILL FARM, DOYLESTOWN

Sun Blest Farms Crystal	12-9	305-2X	9908	447
s. Baldwin's Foremost		d. Pine Manor Orchid		
Coronation Christmas Gift	9-3	305-2X	7455	364
s. Coronation Melba's Majestic		d. Fra-Mar Doris		
Rose Bud of Val Kill Farms	7-4	305-2X	11547	621
s. Steadfast of Norman's Kill		d. Two-Step's of Peach Ridge		
Ben Tulloch Pre Merry	4-1	305-2X	8737	485
s. Ben Tulloch Fore Prediction		d. Ben Tulloch Mistletoe		
Hemlock Hill Drummers Actress	3-0	301-2X	5143	277
s. Basquaerie Esquire's Drummer		d. Hemlock Hill Valencian's Witch		
Hemlock Hill Drummers Polly	3-0	305-2X	4935	302
s. Basquaerie Esquire's Drummer		d. Valley View Margaret		

CLARK, WILLIAM C., QUARRY VALLEY FARM, LAHASKA

Quarry Valley Phils Ammie	5-1	305-2X	10269	441
s. Flying Horse Royal's Phil		d. Quarry Valley's Amethyst		
Quarry Valleys Phils Sue	4-4	365-2X	11714	604
s. Flying Horse Royal's Phil		d. Quarry Valley's Son's Sue		
Quarry Valley Phils Theresa	4-5	365-2X	10974	620
s. Flying Horse Royal's Phil		d. Quarry Valley's Theresa		
Quarry Valley Phils Jess	3-9	305-2X	10375	593
s. Flying Horse Royal's Phil		d. Quarry Valley's Jess		
Quarry Valleys V Betty	3-1	305-2X	9355	481
s. Quarry Valley's Lad		d. Quarry Valley's Maybe		
Quarry Valley Amblers Bamby	3-4	242-2X	7362	371
s. Quarry Valley's Ambler		d. Quarry Valley's Lad's Bamba		

COMSTOCK, GEORGE CARLTON, JR., CARLTON FARMS, MONTROSE

Carltons Cassandra	5-2	218-2X	5704	308
s. McDonald Farms High Boy		d. Carlton's Camille 2d		
Carltons Judith	4-10	305-2X	8068	348
s. Carlton's King John		d. Carlton's Jane		
Carltons Tanya	2-7	305-2X	6013	307
s. Count Sterling		d. Carlton's Titania		
Carltons Marianna	3-6	305-2X	7109	336
s. Carlton's King John		d. Prince's Regal Moonlight		
Carltons Marsha Alice	3-3	220-2X	4544	207
s. Carlton's King John		d. Carlton's Millicent		
Carltons Miranda	2-7	305-2X	6741	308
s. Count Sterling		d. Carlton's Margie		
Carltons Mehitable	2-4	305-2X	5816	258
s. Carlton's King John		d. Carlton's Regal Myrtle		

DIXON, EDWIN S., 3rd, THORNCROFT STABLES, MALVERN

C F's Noblesse Oblige	14-4	293-2X	6074	307
s. Rilma's Cathedral Rose's King		d. C. F.'s Nobleman's Delight		
Hillside Supreme Valorette	7-11	305-2X	8316	370
s. Val's Supreme of Pine Grove		d. Fritzlyn Val Romantic		
C F's Santas Nightcap	5-8	305-2X	6895	338
s. C. F's Santa Claus		d. C. F's Rilma Nightcap		
C F's Actors Glorious	5-7	289-2X	5404	267
s. Coldspring's Beauty's Actor		d. C. F's Good Gift		
T S's Victorys Rilma	4-8	305-2X	10454	435
s. Langwater Victory		d. Brookside Rilma's Best		
Florham P Holly	4-2	305-2X	6684	337
s. Florham Polly's Prince		d. Florham C. Alicia		
T S's Merry Sunshine	3-6	279-2X	6266	336
s. C. F.'s Merry Romulus		d. C. F.'s Noblesse Oblige		

DODSON, OTIS R., GOOSE VALLEY FARMS, COLONIAL PARK

Goose Valley Hazel	2-8	305-2X	8020	439
s. Goose Valley Noble		d. Rovadale Romeo's Hybiscus		
Goose Valley Jill	2-4	305-2X	7253	380
s. Goose Valley Noble		d. Goose Valley Janice		

DONOHOE, EDWARD F., ENDOVALE FARM, PLEASANT VALLEY

Endovale D Heidi	2-4	305-2X	8120	374
s. Coldspring's B. R. Designer		d. Endovale Royal Helma		
Endovale D Molly	2-9	305-2X	10124	445
s. Coldspring's B. R. Designer		d. Endovale Milly		

ELLIOTT, W. FRANK & SONS, FAIRVIEW FARM, HOOKSTOWN

Lois's Queen of Fairview	5-4	305-2X	8476	375
s. Antietam Admiral		d. Fairview Kelly's Lois		
Kings Lenda of Fairview Farm	4-9	305-2X	9544	429
s. King David of Fairview Farm		d. Kelly's Tulip of Fairview Farm		
Kings Iris of Fairview Farm	4-7	184-2X	3082	131
s. King David of Fairview Farm		d. Fairview Kelly's Amy		
Kings Beulah of Fairview Farm	4-8	305-2X	8853	389
s. King David of Fairview Farm		d. Fairview Kelly's Lois		
Kings Duchess of Fairview Farm	3-8	305-2X	8794	433
s. King David of Fairview Farm		d. Admiral's Kay of Fairview Farm		
Kings Lou of Fairview Farm	2-2	305-2X	6606	263
s. King David of Fairview Farm		d. Fairview Kelly's Amy		
Kings Doris of Fairview Farm	1-11	305-2X	6959	327
s. King David of Fairview Farm		d. Prince Charming's Jeanne		

FAIR, FRANK D., FAIRDALE FARM, GROVE CITY

Fairdale Dolly Dee	7-8	305-2X	12147	542
s. Lone Pine Damon		d. Fairdale Dolly		
M Bs Queen of Lea Land Farm	6-8	271-2X	9515	467
s. St. James Duke's Ivan		d. Mamie's Belle of Lea Land Farm		
Fairdale Keeper E	5-7	305-2X	12602	628
s. Fairdale Excellence		d. Fairdale Bella's Keeper		
Fairdale Fanny D	4-10	237-2X	7529	322
s. Lone Pine Damon		d. Fairdale Fanny		

FERGUSON, H. R., WALNUT GROVE FARM, KIRKWOOD

Walnut Grove Purity F	4-7	278-2X	6962	375
s. Walnut Grove Francis		d. Walnut Grove Rilma Barbara		
Walnut Grove Wistar Clara	4-3	325-2X	11231	568
s. Beatrice's Wistar		d. Walnut Grove Rilma Clara		
Walnut Grove Melba Pat	3-4	210-2X	5350	246
s. Langvalley Levity Melba		d. Walnut Grove Water Lily		
Walnut Grove Melba Freida	2-8	298-2X	5918	295
s. Langvalley Levity Melba		d. Walnut Grove Freida F.		
Walnut Grove Susie A	2-8	228-2X	5575	298
s. Hominy Hill Ambition		d. Walnut Grove Wistar Daisy		
Walnut Grove June A	2-4	284-2X	4461	235
s. Hominy Hill Ambition		d. Walnut Grove St. June		

FUNK, ALVIN L., A. L. FUNK DAIRIES, COLLEGEVILLE

Darlings Ruby of Funks Farm	2-3	305-2X	5696	320
s. Sterling Count Thornton		d. Bertha Darling of Funk's Farm		

GIBSON, JOHN M., FRANTIC VALLEY FARM, DRUMORE

Locust Level Kolly May	6-10	305-2X	9044	373
s. Klondike Kollection		d. Locust Level Mayflower Bond		
Locust Level Kolly Desire	6-6	305-2X	7248	320
s. Klondike Kollection		d. Desire of Locust Level		
Glengeran Leaders Calypso	5-0	305-3X	7263	333
s. Fairlawn Actor's Leader		d. Glengeran Calypso		
Applebrooks Nancy Ann	4-6	278-2X	7333	320
s. McDonald Farms King Don		d. McDonald Farms S. Nancyann		
Woodacres L C Agusta	3-9	305-2X	6187	293
s. Fairlawn Actor's Leader		d. Woodacres RH Agusta		
Solitudes Doris	3-3	305-2X	7296	375
s. Blakeford Adele's Prince		d. Valentine of Solitude		
Greenlands Verity	2-5	305-2X	5952	233
s. Cottage Prince Valor		d. Greenland's Enchantress		

GRUBER, J. W. M. & SON, GRUBER FARM, SHIPPENVILLE

Gruber Farms Sunora	5-2	365-2X	13101	593
s. Gruber Farm's Sunny Top		d. Bonny Lad's Dora Chene		
Gruber Farms I A Melba	4-7	305-2X	10877	518
s. Locust Grove I. Ace		d. Gruber Farm's Darline		
Gruber Farms Laughter	4-8	305-2X	7924	472
s. Coldspring's Romulus Lad		d. Gruber Farm's Blossom Sunshine		
Gruber Farms Sunny Pixie	2-6	305-2X	4103	234
s. Gruber Farm's Sunny Top		d. Gruber Farm's Beauty Dixie		
Gruber Farms I C Lila	2-3	198-2X	2779	143
s. Gruber Farm's I. Convoy		d. Gruber Farm's Laughter		

HACKMAN, ARTHUR K., WILLOW BROOK FARM, LANSDALE

Willow Brook Royals Rosette	6-1	305-2X	9297	448
s. Coldspring's Vanity's Royal		d. Willow Brook Red Rose		
Willow Brook Royals Madonna	6-1	305-2X	9412	506
s. Coldspring's Vanity's Royal		d. Brightlad's Mayflower		
Willow Brook R May Rose	7-8	302-2X	10733	524
s. Coldspring's Janet's Brightlad		d. Willow Brook Mayflower P.		
Locust Grove Merits Brightness	4-6	276-2X	9301	457
s. Fairlawn Actor's Merit		d. Bondwick's Glow		
Willow Brook M Jean	4-2	305-2X	6960	307
s. Locust Grove H. Master		d. Willow Brook R. Jean		
Gardenvilles Gert of Buddy	5-1	305-2X	5802	283
s. Hilarious's Buddy Boy		d. Legacy Geraldine		
Willow Brook M Marie	2-10	305-2X	7677	337
s. Locust Grove H. Master		d. Willow Brook R. Maryann		
Willow Brook M Janice	2-0	305-2X	5393	262
s. Locust Grove H. Master		d. Willow Brook R. Jean		

HANK, HARRY, LONE OAK FARM, MONONGAHELA

Lone Oak Charming May Day	7-1	365-2X	11341	629
s. Langwater Prince Charming		d. Miller's Rosie-O-Day		
Lone Oak Charming Pride	7-4	305-2X	8067	391
s. Langwater Prince Charming		d. Lone Oak Merry Princetta		
Lone Oak Select Sapphire	6-11	305-2X	10626	479
s. Flying Horse Select's Trumpet		d. Lone Oak Merry Sapphire		
Lone Oak Select Manda	6-4	305-2X	10582	508
s. Flying Horse Select's Trumpet		d. Bess' Golden Manda		
Lone Oak Select Connie	6-8	305-2X	10038	450
s. Flying Horse Select's Trumpet		d. Lone Oak Fairy Connie		
Lone Oak Select Hettie	5-4	305-2X	9389	492
s. Flying Horse Select's Trumpet		d. Lone Oak Ultra Heather		
Lone Oak Select Betty	5-5	305-2X	8307	428
s. Flying Horse Select's Trumpet		d. Lone Oak Blanche		

Spangs Elaine	3-4	191-2X	4685	222
s. Flying Horse Furlo General		d. Spang Farms A. Ella		
Lone Oak Levity Co Ed	3-3	240-2X	5973	279
s. Curtiss Candy Levity Curtiss		d. Lone Oak Charming Co-Ed		
Lone Oak Regal Lady	3-0	305-2X	6912	383
s. Flying Horse Select's Trumpet		d. Lone Oak Charming Lady		
Lone Oak Royal Bee	2-11	295-2X	9212	457
s. Glenburnie Royal		d. Lone Oak Select Bee		
Lone Oak Argos Birdie	2-10	305-2X	5937	303
s. Franchester Pansy's Argo		d. Lone Oak Merry Birdie		
Spangs Robina of Opal	2-7	305-2X	9237	385
s. Flying Horse Furlo General		d. Spang's A. Opal		
Lone Oak Betty Argo	2-1	271-2X	7015	343
s. Franchester Pansy's Argo		d. Lone Oak Select Betty		
Lone Oak Egos Roxie	2-2	305-2X	8078	382
s. Witchwood Wizard's Ego		d. Bryn Du Maxim's Ready		
HARDING, CHARLES E., MAPLEVALE FARM, BROOKVILLE				
Maplevale Emorys Queen	7-2	305-2X	13833	702
s. Ringgold C. Emory		d. Maplevale Moonlight Queen		
Ferns Polly of Chestnut Ridge	8-7	305-2X	10240	505
s. Maplevale Moonlight Duke		d. Sibyl's Fern of Chestnut Ridge		
Rockacres Denis Nancy	8-0	305-2X	10748	602
s. Hill Girt Prince Denis		d. Quincy Caroler Nancy		
Pebble Hill Cavaliers Debie	5-4	256-2X	9530	488
s. Sterlingold Cavalier		d. Pebble Hill Coronet's Debutante		
Maplevale Royal Charlotta	4-3	305-2X	9914	579
s. Woodacres Royal Reliance		d. Maplevale Moonlight Pearl		
Spangs Daisy of Paula	2-0	273-2X	7117	345
s. Flying Horse Furlo General		d. Spencer Farm Paula G.		
HASKELL, H. G., JR., HILL GIRT FARM, CHADDS FORD				
Riegeldale Emorys Nira	13-7	305-2X	7581	327
s. Riegeldale Melba's Emory		d. Foremost Nira		
Hill Girt Ms Artless	8-0	305-2X	8677	492
s. Hill Girt Masterpiece		d. Royal Artless of Hill Girt		
Yellow Creek Kings Marcelle	7-8	305-3X	8652	366
s. Yellow Creek Meadow King		d. Wychmere Dauntless Marcia		
Hill Girt Emorys Polly	6-7	305-2X	8301	407
s. Riegeldale Melba's Emory		d. Hill Girt Princess Nora Pat		
Hill Girt Barons Maid	4-9	206-2X	4777	266
s. Fairlawn Peer's Baron		d. Hill Girt Emory's Lass		
Allerton Hill Butterfat Kit	3-10	292-2X	7777	434
s. Mulhocaway Butterfat Senator		d. Green Meadow Governor's Frieda		
Hill Girt Majestys Sapphire	2-6	305-2X	7330	445
s. Hill Girt Emory's Majesty		d. Antietam Royal Sapphire		
Hill Girt Barons Honor	2-4	305-2X	6471	358
s. Fairlawn Peer's Baron		d. Hill Girt Legacy's Honor		
Woodacres Leaders Marcelle	2-4	305-2X	9547	428
s. Fairlawn Actor's Leader		d. Yellow Creek King's Marcelle		
HAYDEN, G. W., MENTOR FARMS, ELIZABETH				
Valiants Idalene of Mapleview	5-8	305-2X	10259	453
s. Ring-Win Valiant		d. Pharaoh's Idalene		
Nelans Levity Lula	5-2	305-2X	8678	474
s. Nelan's Levity Prince		d. Nelan's Lula		
Ruth Janet Fanny	2-9	305-2X	7579	374
s. Rex Faultless of Mt Ararat		d. Ideal Ruth Janet		
Provost Myra of Mentor Farms	2-3	296-3X	6202	290
s. McDonald Farms Fore Provost		d. Witchwood J. Myrna		
Egos Berthetta of Mentor Farms	2-7	305-2X	6874	302
s. Witchwood Wizard's Ego		d. Mapleview Moon's Bertha		
HIBBERD, WALTER R., JR., RIDGEWOOD FARM, BIRCHRUNVILLE				
Ridgewood Beacons Blossom	8-8	297-2X	8074	421
s. Coldspring's Hardwick's Beacon		d. Ridgewood Booster's Informal		
Ridgewood Golds Linda	6-1	305-2X	6113	329
s. Rose's Gold Bond		d. Ridgewood Crusader's Edith		
Ridgewood Spartans Pride	5-9	305-2X	6587	327
s. Antietam Golden Spartan		d. Ridgewood Crusader's Pride		
Ridgewood Spartans Belle	3-4	305-2X	6280	333
s. Antietam Golden Spartan		d. Ridgewood Gold Bond's Dorothy		
Ridgewood Spartans Nellie	2-3	305-2X	4906	242
s. Antietam Golden Spartan		d. Ridgewood Crusader's Eunice		
HOHENSEE, A., EL RANCHO ADOLPHUS, SCRANTON				
Witchwood Filac	10-1	285-2X	5124	203
s. Langwater Wizard		d. Harmony Hollow Lilac		
Gwynllan Hermits Mignonette	9-1	230-2X	5029	178
s. Fairlawn H. Hermit		d. Antietam Mignonette		
Locust Groves Kathleen	6-10	261-2X	7064	326
s. Antietam Prince Carroll		d. Erin's Kitty of Locust Grove		
Greenwyck Connie	6-8	305-2X	8104	392
s. Farview Bell-Ringer		d. Greenwyck Columbine		
Pine Valleys Mary	6-9	305-2X	9321	417
s. Bobin of Robin Hill		d. Blue Blood's Mary Jane		
Pine Valleys Ella	6-1	244-2X	4819	255
s. Wilgorlan Farms Sequel		d. Stella of Pine Valley		
Myerlea R W Elsie	6-3	197-2X	4555	173
s. Coldspring's B. R. Romwick		d. Myerlea Ril's Echo		
Poison Ivy of Springhead	5-10	268-2X	5919	242
s. Groton House Levity's Duke		d. Bobby's Ivy of Maple Lane		
Hunthill Rosette	5-11	199-2X	5193	251
s. Pine Manor King's Image		d. Hunthill B. Countess Vandal		
Gwynllan V Beth	5-5	268-2X	6219	249
s. Antietam Vagabond		d. Gwynllan Hermit's Beth		
Marlboro Kings Renee	5-7	187-2X	3361	175
s. Spar HillAdmiral King		d. Niplig Vanguard's Reward		
Lilac Belladonna	5-7	293-2X	7720	330
s. Lilac Laddie		d. Gwynllan Ranger's Belladora		
Hunthill Joy	5-0	201-2X	2614	122
s. Pine Manor King's Image		d. Master's Joyce of Haven Hill		
Escos Butter Boys Sheba	5-7	200-2X	3766	164
s. Hill Girt Royal Butter Boy		d. Esco's Golden Queen		
Adolphus Beaus Lydia	3-4	215-2X	4136	211
s. Wyno Beau's Legend		d. East Malta's Pd. Lydia		
Adolphus Bell Maggie	3-3	244-2X	5676	282
s. Farview Bell-Ringer		d. Greenwyck Margaret		
Adolphus Maywood Verna	3-0	216-2X	3304	142
s. Maywood Conqueror's Piper		d. Linden Farm's Verna		
Adolphus Sandra Lee	3-3	222-2X	5917	278
s. Pine Valley's Bell-Boy		d. Pine Valley's Iena		
Adolphus Radiant Pearl	2-10	305-2X	8521	368
s. Pine Valley's Bell-Boy		d. Pine Valley's Mary		
Adolphus Amelia Euphemia	3-0	215-2X	4047	195
s. Maywood Conqueror's Piper		d. Rill of Pine Valley		
Adolphus Neptunes Dutchess	2-6	305-2X	6583	372
s. Hunthill Neptune		d. Hominy Hill Dutchess		
Adolphus Lucky Harmonica	3-3	240-2X	4720	232
s. Curtiss Candy Lucky Royal		d. Coskery's Harmonica		
Adolphus Jennifer	2-4	305-2X	6314	291
s. D. Charlotte's King		d. Harmony Hollow Pollyanna		
Adolphus Petunia	2-2	305-2X	3427	168
s. Langvalley Dainty's Peerless		d. Witchwood Jandice		
Adolphus Alberta	2-2	188-2X	4212	190
s. Ideal's Claremont		d. Greenwyck Connie		
Adolphus Debra	1-9	210-2X	3297	193
s. Ideal's Susie's Beacon		d. Linden Farms Merrigold		
HUBER, S. H., EDGEWOOD FARMS, DALTON				
Laurel Locks Electra	13-5	305-2X	9783	420
s. Laurel Locks Valleywood		d. Laurel Locks Regent's Lotto		
Royal Betseys Beauty Wistaria	2-6	305-2X	8361	386
s. Emory of Edgewood		d. Royal Betsey's Beauty		
Edgewood Farms Hermoso	2-2	305-2X	8581	449
s. Caumsett Dreamer		d. Delwake Gov. Daisy		
JARRETT, MORRIS, BABYLON BROOK FARM, PROSPECTVILLE				
Greenfield Flora	7-3	270-2X	4952	251
s. Coldspring's Hardwick's Royal		d. Greenfield Pomona		
Babylon Brook Nancy	4-0	282-2X	5834	275
s. Valleyrun Gentleman		d. Greenfield Diadem		
KATZEN, HARRY, SYKESVILLE				
Amelia of Mar Kay	3-9	305-2X	12887	584
s. Fern's Meadow Brook Statesman		d. Alice of Mar-Kay		
Agnes of Mar Kay	2-8	305-2X	9169	513
s. Franchester Free Viking		d. Alene of Mar-Kay		
Reba of Mar Kay	2-9	291-2X	5743	296
s. McDonald Farms High Origin		d. Rita of Mar-Kay		
KEISER, J. RAY, WHITEDEER				
Highland Chiefs Norma	5-6	305-2X	8484	362
s. Coldspring's B. R. Chief		d. Ruby Nyce of Fairland Farm		
Sun Ray Noble Kate	2-5	298-2X	7585	320
s. Curtiss Candy Noble Curtiss		d. Sun Ray Katrina		
Sun Ray M Holly Luck	2-1	305-2X	8283	358
s. Curtiss Candy Master Curtiss		d. Sun Ray Holly Hock		
KIRK, NORRIS J., OAKRYN FARMS, NOTTINGHAM				
Oakryn Countess	6-9	305-2X	8384	360
s. Valleywood Fairy King		d. Brown Eyes A. of Oakryn		
Oakryn Fanchon	5-2	305-2X	6841	322
s. Oakryn Hero		d. Oakryn Fairy Maid		
Oakryn Clara	4-5	295-2X	6626	290
s. Oakryn Hero		d. Oakryn Countess		
Oakryn Paula	4-4	305-2X	7517	334
s. Oakryn Hero		d. Oakryn Polly		
Oakryn Belle	2-8	305-2X	7829	316
s. Oakryn Hero		d. Oakryn Beauty		
Oakryn S Florence	2-2	305-2X	5646	262
s. Oakryn Supreme		d. Oakryn Flora		
Oakryn Florence	1-11	305-2X	5755	289
s. Oakryn Hero		d. Oakryn Fairy Maid		
KRIEBEL, ADDISON R., EMBARK FARM, WORCESTER				
Embarks Peers Faithful	3-4	362-2X	8101	430
s. Curtiss Candy Levity Peer		d. Embarks Faith		
Embarks Sues Lucky Betsy	2-9	365-2X	6634	340
s. McDonald Farms Pre Lucky Boy		d. Embark's Dizzie Sue		
Embarks Masters Lobelia	2-9	329-2X	5856	285
s. Curtiss Candy Master Curtiss		d. Bright Lad's Louella		
LEADER, GUY A. & SONS, INCORPORATED, LEADER FARMS, YORK				
Brooklawns Lady Flo	2-9	365-2X	8866	509
s. Brooklawn's Bunessan		d. Brooklawn's Parson's May		
Lauxmont Spartans Psyche	2-2	365-2X	10688	550
s. Apollo's Golden Spartan		d. Great Elm C. Blossom		
Quarry Valley Phils Beda	2-8	365-2X	11383	535
s. Flying Horse Royal's Phil		d. Quarry Valley's Son's Blenda		
Lauxmont Actors Soprano	2-4	290-2X	7407	429
s. Fairlawn Actor's Royal		d. Leo Del Maybelle Supreme		
Lauxmont Coronet Tourmaline	2-3	295-2X	6939	386
s. Bournedale Coronet's Lauxmont		d. Darby Vale H. Frella		
Lauxmont Actors Prima Donna	2-2	305-2X	8064	428
s. Fairlawn Actor's Royal		d. Lauxmont Levity Romance		
Quarry Valley V Sandy	2-6	305-2X	9223	498
s. Quarry Valley's Lad		d. Quarry Valley's S. Sandy		
Quarry Valley Phils Susan	2-6	305-2X	9948	486
s. Flying Horse Royal's Phil		d. Quarry Valley's Son's Sue		
Meadow Wood Lynns W Flory	2-9	305-2X	8837	383
s. Coldspring's Beauty's Lynn		d. Witchwood Flory		
Prince James Frances	2-4	305-2X	8316	458
s. Doral Farm Prince James		d. Green L. Frances Genevieve 2d		
Grayce Farms Fe Alberta	2-5	305-2X	8003	412
s. Grayce Farms Fearless		d. Grayce Farms J. Alberta		
Lauxmont Maxim Bayeta	2-4	305-2X	9360	453
s. Bournedale Maxim's Lauxmont		d. Indian Master's C-ca Peony		
LEAMER, JAMES A., JR., FOREST RIDGE FARMS, DUNLO				
Spar Hill Gaillardia	8-4	275-2X	7013	370
s. Spar Hill Duke of Windsor		d. Gloria of White Plains		
Avalon Brilliant Fay	8-10	273-2X	8174	332
s. Langwater Brilliant		d. Rose King's Frances of Avalon		
Dannys Bea of Forest Ridge	4-0	292-2X	6598	364
s. Bournedale Danny Boy		d. Nestor's Bea of Turkey Ridge		
LONG, JOHN E., EVERGREEN STOCK FARM, MONONGAHELA				
Banners Oronoko Doris	7-11	305-2X	7333	398
s. Gaylord's Squire's Banner		d. Laurel Locks Clunar		
Vetos Bell of Evergreen	4-4	305-2X	7966	365
s. Bryn Du Troubadour's Veto		d. Bell Bomber of Evergreen		
Herriotts Ann	3-6	305-2X	7352	400
s. Herriott's Hans		d. Herriott's Best		
White Rose B R Kutie	2-11	225-2X	5189	238
s. Coldspring's B. R. Juniper		d. White Rose Kanita		
Evergreen V N Reamel	2-6	305-2X	7031	352
s. Bryn Du Troubadour's Veto		d. Noland's Reamel of Evergreen		

Evergreen K V N Lexie	2-8	305-2X	7322	388
s. V. V. King of Evergreen		d. Veto's Lexie N. of Evergreen		
Evergreen K N Velma	2-0	305-2X	6410	302
s. V. V. King of Evergreen		d. Noland's Velma of Evergreen		
MADEIRA, EUGENIA C., CRUMDALE FARM, BERWYN				
Bethany Happy Haze	9-7	296-2X	8368	413
s. McDonald Farms Prediction Jr.		d. Bethany Haze		
Laurel Mills Rose	8-6	247-2X	7630	334
s. Janet's Hardwick		d. Driftwood's Dolly		
Kelsos Wendys April	5-2	305-2X	7238	343
s. Coldspring's Noble's Kelso		d. Kelso's Wendy		
Kelsos Casablancas Image	1-11	204-2X	4994	254
s. Lake Louise King's Image		d. Kelso's Casablanca		
MYERS, HARRY W. H. & MERVIN K., EASTSIDE FARM, LITTLESTOWN				
Locust Grove I Blackie	8-2	274-2X	8877	423
s. Fairlawn H. Invincible		d. Bondwick's Golden June		
Dorothy Helen of Eastside	5-5	292-2X	8621	446
s. Golden Sunlight of Eastside		d. Duke's Helen of Westside		
MYRIN, H. A. W., KIMBERTON FARMS, PHOENIXVILLE				
Kimberton Beaus Beauty	10-4	305-2X	8048	447
s. Fairy's Beauty		d. Mona of Soleil		
Kimberton Crusaders Amelia	7-10	305-2X	9273	513
s. Kimberton Crusader		d. Kimberton Peter's Beth		
Clarion Nobles Pearl	9-0	275-2X	9969	476
s. Yellow Creek King's Noble		d. Clarion Rosett's Jeanette		
Kimberton Apollos Sardelle	6-7	241-2X	7206	395
s. Clora's Point Apollo		d. Quarry Valley's Sard		
Kimberton Stronghearts Kathy	5-10	305-2X	8259	450
s. Clora's Point Strongheart		d. Lady Bug's Kay		
Kimberton Apollos Juanita	5-7	282-2X	8395	416
s. Clora's Point Apollo		d. Mill Creek's Cornelius' Anita		
Spudridge Alida Rosie	5-8	215-2X	7911	434
s. Mulhocaway Rosenkavalier		d. Terra Vista Alida		
Hominy Hill Charlotte	4-11	283-2X	6444	349
s. Hominy Hill Champion		d. Hominy Hill Caroline		
Kimberton S Winsome	5-4	246-2X	6132	350
s. Clora's Point Strongheart		d. Kimberton Crusader's Fairy		
Creek Meads S B Lola	4-8	305-2X	8681	445
s. Yellow Creek Showboy		d. Huff's Hill Frances June		
Kimberton Hector Hallie	4-8	305-2X	9639	514
s. Kimberton Apollo's Hector		d. Bryncoed's Hollibess		
Kimberton A S Jonquil	4-7	305-2X	10441	514
s. Clora's Point Apollo		d. Kimberton Geranium		
Kimberton Thor Marlene	4-2	305-2X	10791	514
s. Wilgorlan Farms Thor		d. Kimberton Apollo's Mitzi		
Kimberton Thor Marigold	4-2	335-2X	9290	501
s. Wilgorlan Farms Thor		d. Kimberton Apollo's Moonbeam		
Metzger Farms Honor Milly	3-11	305-2X	9677	540
s. Villa Crest King's Honor		d. Broadmoor Milkmaid		
Kimberton Thor Eloise	3-9	293-2X	7548	471
s. Wilgorlan Farms Thor		d. Kimberton Templar's Echo		
Kimberton Mahomet Beauty	3-6	365-2X	7242	418
s. Kimberton Mahomet		d. Kimberton Beau's Beauty		
Kimberton Thor Beryl	3-7	365-2X	11054	537
s. Wilgorlan Farms Thor		d. Kimberton Barbee		
Kimberton Strongheart Ladolce	3-11	229-2X	5761	293
s. Clora's Point Strongheart		d. Kimberton Valiant Lady		
Kimberton Apollos Angela	3-7	298-2X	10493	496
s. Clora's Point Apollo		d. Kimberton Angelo		
Kimberton Mahomet Princess	3-4	365-2X	10179	521
s. Kimberton Mahomet		d. Tauraus' Queenie's Princess		
Kimberton Apollos Gertrude	3-5	305-2X	9808	508
s. Clora's Point Apollo		d. Polly of Soleil		
Kimberton Wotan Fern	2-9	305-2X	6016	328
s. Wilgorlan Farms Wotan		d. Kimberton Crusader's Fairy		
Kimberton A S Patricia	2-8	365-2X	8253	529
s. Clora's Point Apollo		d. Kimberton Strongheart's Patsy		
Kimberton Thor Barbee	2-7	365-2X	10393	574
s. Wilgorlan Farms Thor		d. Kimberton Barbee		
Pine Manor Nobles Helena	2-4	305-2X	8856	488
s. Ville Crest King's Noble		d. Pine Manor Spur's Witty		
Kimberton Apollos Bella	2-6	305-2X	8194	433
s. Clora's Point Apollo		d. Kimberton Templar's Belle		
Kimberton Ajax Sherry	2-10	305-2X	8890	460
s. Kimberton Ajax		d. Kimberton Templar's Quintinia		
Kimberton Ajax Echo	2-7	305-2X	7969	452
s. Kimberton Ajax		d. Kimberton Templar's Echo		
Kimberton C Fawn	2-5	305-2X	5272	311
s. Wilgorlan Farms Courageous		d. Kimberton Apollo's Dawn		
Kimberton P Brenda	2-2	305-2X	8049	423
s. Wilgorlan Farms Perfection		d. Kimberton Dancer's Brenda		
Kimberton P Amethyst	2-1	305-2X	7147	382
s. Wilgorlan Farms Perfection		d. Kimberton S. A. Amy		
NEFF, ROBERT C., NAEFLANDS, ALEXANDRIA				
Cave Hill Lilac	5-6	305-2X	9537	488
s. Two Brook's Dorine's Butterfat		d. Cave Hill Fuchsia		
Naefland Farms Cahela Nancy	2-4	191-2X	4528	227
s. Locust Grove I. Marcus		d. Ester Nan of Bethany		
O'CONNOR, CHARLES P., APPLEBROOK FARM, GOSHENVILLE				
Applebrooks Golden Beam	9-10	305-2X	9821	481
s. Coronation Potentate		d. Fairlawn Peerless Goldenrod		
Applebrooks Mercedes	4-6	305-2X	10763	481
s. Phillips Fairlawn Peerless		d. Applebrook's Orchid		
Guershaw Pre J Sarah	4-9	264-2X	4382	238
s. McDonald Farms Japhet		d. Guershaw Foremost Cherub		
Applebrook Predictions Lotus	2-3	305-2X	9188	469
s. McDonald Farms Prediction Jr.		d. Applebrook Interim's Buttercup		
PAXSON, HENRY D., MRS., ELM GROVE, HOLICONG				
Coventry Julia	6-1	305-2X	10666	553
s. Coventry Anagram's Leader		d. Coventry Butterfat Jilda		
Elm Groves Echo Lass	3-11	305-2X	10424	556
s. Quarry Valley's Lad		d. Elm Grove's Re-Echo		
Elm Groves Lucky Witch	3-6	270-2X	8984	459
s. McDonald Farms Pre Lucky Boy		d. Elm Grove's Heather Witch		
Elm Groves Nobles Girl	2-2	363-2X	9293	485
s. Coldspring's Noble's Master		d. Elm Grove's Heather Valley		
PENNSYLVANIA STATE UNIVERSITY, UNIVERSITY PARK				
Penstate Nobles Rossitza	5-11	305-2X	12222	628
s. Coldspring's Noble's Favor		d. Penstate Crusader's Rosie		
Meadowbrook Magnets Gem	5-11	305-2X	8718	429
s. Woodbine's Daughter's Magnet		d. Bethany Star Bess		
Hi Carbon Foxy Diana	5-11	305-2X	9268	521
s. Open Hearth Mischief		d. Bountiful Diana		
Midview Champions Phoebe	4-4	305-2X	11274	553
s. Midview Charmer's Champion		d. Midview's Ivanhoe's Phoebe		
Penstate Jesters Dorine	4-0	305-2X	11688	527
s. Coldspring's B. R. Jester		d. Penstate Caesar's Dorine		
Penstate Percys Vera	3-2	305-2X	12405	601
s. Llan Fair Count's Percy		d. Penstate Noble's Vera		
Penstate Percys Val Glad	3-2	305-2X	9499	488
s. Llan Fair Count's Percy		d. Penstate Noble's Val Glad		
Penstate Percys Myra	3-1	305-2X	11587	518
s. Llan Fair Count's Percy		d. Penstate Caesar's Lyra Lass		
Penstate Percys Grace Lass	2-9	305-2X	9745	475
s. Llan Fair Count's Percy		d. Penstate Caesar's Grace		
PHILLIPS, CARMEN H., TOHICKON CREEK FARM, OTTSVILLE				
Tohickon Creek Fiorella	2-0	305-2X	8975	415
s. Sir Designer of Tohickon Creek		d. Pine Hill Fleurette		
Tohickon Creek Bud	2-1	305-2X	7084	384
s. Sir Designer of Tohickon Creek		d. Tohickon Creek Fleur		
Tohickon Creek Opal	2-1	291-2X	6692	319
s. Sir Designer of Tohickon Creek		d. Woodacres Supreme Ruby		
Tohickon Creek Diana	2-0	305-2X	8301	431
s. Sir Designer of Tohickon Creek		d. Tohickon Creek Crystal		
RHOADS, JEROME H., "RHOADSACRES", KIRKWOOD				
Kings Sarah of Rhoadsacres	11-6	302-2X	6635	315
s. Homestead Royal's King		d. Bloom's Omega of Upsand Downs		
Broadwater Sunbonnet Susie	10-6	305-2X	8049	396
s. Peerless' Valiant Crusader		d. Riveredge Contender's Snowdrop		
Cadets Doreen of Rhoadsacres	7-1	305-2X	7511	405
s. Hill Girt Cadet		d. Skylight's Bessie Charm		
Janis Lou of Rhoadsacres	8-7	287-2X	4625	215
s. Janis' Pluto of Upsand Downs		d. Lucy's Ruby of Norwood		
Cadets Topsy of Rhoadsacres	8-4	305-2X	7295	344
s. Hill Girt Cadet		d. King's Primrose of Rhoadsacres		
Cadets Hope of Rhoadsacres	6-8	275-2X	5938	284
s. Hill Girt Cadet		d. Cadet's Marlene of Rhoadacres		
Geraldine of Rhoadsacres	5-7	284-2X	7315	348
s. Hill Girt Cadet		d. King's Bell of Rhoadacres		
Valdors Sadie of Rhoadsacres	5-4	305-2X	8192	431
s. Riveredge Valdor's Honeybrook		d. Cadet's Rhoda of Rhoadsacres		
Cadets Chi of Rhoadsacres	5-1	305-2X	7795	322
s. Hill Girt Cadet		d. Victor's Ellen of Rhoadacres		
Natalie of Rhoadsacres	4-10	305-2X	7787	433
s. Riveredge Valdor's Honeybrook		d. Pluto's Faye of Rhoadsacres		
Inez of Rhoadsacres	3-7	263-2X	5395	230
s. Coldspring's Royal Prediction		d. Victor's Patty of Rhoadsacres		
Daphne of Rhoadsacres	3-7	305-2X	9140	450
s. Curtiss Candy Levity Drummer		d. Broadwater Sunbonnet Susie		
Rhoadsacres Don Lea	5-1	305-2X	6022	322
s. Heroine's Don of Rhoadsacres		d. Cadet's Glenna of Rhoadsacres		
Amparo of Rhoadsacres	3-5	300-2X	9449	418
s. Foremost Footprint 23d		d. Victor's Viola of Rhoadsacres		
Juanita of Rhoadsacres	3-3	305-2X	6670	283
s. Foremost Footprint 23d		d. Victor's Miriam of Rhoadsacres		
Dolores of Rhoadsacres	3-0	180-2X	2098	125
s. McDonald Farms Emory's Prior		d. Janis' Lou of Rhoadsacres		
Ida of Rhoadsacres	3-2	305-2X	9159	466
s. McDonald Farms Emory's Prior		d. Cadet's Myra of Rhoadacres		
Lucille of Rhoadsacres	3-5	305-2X	6621	318
s. Foremost Footprint 23rd		d. King's Bell of Rhoadsacres		
Emorys Melissa of Rhoadsacres	2-10	305-2X	8806	372
s. McDonald Farms Emory's Prior		d. Frances Ann of Rhoadacres		
Priors Melba of Rhoadsacres	2-7	305-2X	7787	354
s. McDonald Farms Emory's Prior		d. Blossom of Rhoadsacres		
Cadets Alma of Rhoadsacres	2-5	305-2X	8333	357
s. Hill Girt Cadet		d. Victor's Patty of Rhoadsacres		
Princes Blanche of Rhoadsacres	2-5	305-2X	6207	293
s. Gay Prince of Rhoadsacres		d. Beulah of Rhoadsacres		
Prior Louetta of Rhoadsacres	2-5	305-2X	6567	317
s. McDonald Farms Emory's Prior		d. Valdor's Joan of Rhoadsacres		
Cadets Dinah of Rhoadsacres	2-4	305-2X	6901	354
s. Hill Girt Cadet		d. Janis' Greta of Upsand Downs		
Monogram Sappho of Rhoadsacres	2-0	305-2X	4958	273
s. Coldspring's B. R. Monogram		d. Charlotte of Rhoadsacres		
ROBERTSON, JAMES B. & M. B., MID-CUTSTRAW FARM, PAOLI				
Quincy Pilgrim Hopefull	14-0	291-2X	6848	360
s. Villa-Way Pilgrim		d. Brownlie Hope		
Fellowships Colonial Hope	6-5	305-2X	12809	629
s. Florham Tony Boy		d. Elmcrest Imperial Kay		
Ladys Cavalier Sue	2-4	305-2X	6958	342
s. Quincy Cavalier		d. Hi-Carbon Foxy Lady		
Brownlie Cavalier Hopeful	2-2	305-2X	9160	459
s. Quincy Cavalier		d. Fellowship's Colonial Hope		
Brownlie Cavalier Polly	2-2	305-2X	6820	397
s. Quincy Cavalier		d. Paoli Penelope		
Quincy Cavaliers Petal	2-3	238-2X	5720	272
s. Nyala King's Cavalier		d. Quincy Freeman's Sparkle		
ROSEN, JOHN, TWIN SILOS FARM, GARDENVILLE				
Wilgorlan Farms Ivy	6-4	305-2X	8423	462
s. Gardenville Coronation King		d. Horse Shoe F. Irene		
Wilgorlan Farms Pandora	5-9	340-2X	9096	481
s. Gardenville Coronation King		d. Chenar's Crusader's Prudence		
Twin Silos Judy	2-0	365-2X	7825	401
s. Sterlingold Lord Wilgorlan		d. Wilgorlan Farms Julia		
Twin Silos Grandeur Midget	2-2	211-2X	3104	163
s. Wilgorlan Farms Grandeur		d. Benton's Excellence Marietta		
RUTTER BROTHERS, YORK				
Windwood Valor Plume	9-7	305-2X	7927	386
s. Coldspring's Romulus Valor		d. Winbernie Fashion Polka Dot		
Milkmaid of Rutter Brothers	7-3	305-2X	8051	441
s. Churn Creek's Royal Anchor		d. Pride of Rutter Brothers		
Topsie of Rutter Bros	5-4	305-2X	9642	452
s. Colleen's Commander		d. Gloria of Rutter Bros.		

Belinda of Rutter Bros 4-2 305-2X 7672 370
s. Colleen's Commander d. Emily of Rutter Bros.
High Fancier of Rutter Bros 3-9 305-2X 7118 358
s. McDonald Farms High Optimus d. Fancier's Cathy of Mt. Ararat
Noble Nora of Rutter Bros 3-8 305-2X 8907 456
s. McDonald Farms Fore Noble d. Peerless Ruthanna of Monterey
Hamilton County Free Croton 3-2 305-2X 8209 364
s. Franchester Kella's Freeman d. Horse Shoe Conrad's Croton
High Tillie of Rutter Bros 2-1 305-2X 6298 323
s. McDonald Farms High Optimus d. Faith of Rutter Bros.

SCHIFFER, HERBERT, HERBERT'S HILL FARM, WEST CHESTER
Davisson Farms Levity Faithful 10-3 292-2X 10905 484
s. Steadfast Levity Valor d. Davisson Farms Faith
Herberts Royal Rheldo 6-2 300-2X 9679 475
s. Coldspring's Royal d. Frewvale Alert's Rheldo
Nyala Princes Good Cheer 6-9 305-2X 9270 433
s. Nyala Peerless Prince d. Guernsey Good Will
Herberts Willing Flying Ellen 5-1 245-2X 8550 381
s. Nyala Prince's Lad d. Flying Horse Colonel's Ellen
Herberts K Edith 4-0 206-2X 6397 330
s. Fairlawn K. Interpreter d. Langhurst Edith
Herberts Glorious Bernice 3-6 305-2X 6537 298
s. Fairlawn Glory's Actor d. Caumsett Eastern Bernice
Herberts Glorious Faith 3-4 305-2X 7956 359
s. Fairlawn Glory's Actor d. Davisson Farms Levity Faithful
Herberts Glorious Good Cheer 3-0 305-2X 7979 389
s. Fairlawn Glory's Actor d. Nyala Prince's Good Cheer
Herberts K Andrea 3-0 235-2X 7039 350
s. Fairlawn K. Interpreter d. Sheldegren Andrea
Herberts Willing Reality 3-6 293-2X 7381 325
s. Nyala Prince's Lad d. Herberts Alert Archress
Herberts Glorious Dianne 2-1 305-2X 8322 393
s. Fairlawn Glory's Actor d. Herberts Willing Danae
Herberts Glorious Red Skin 2-1 305-2X 6286 351
s. Fairlawn Glory's Actor d. Herberts Royal Rheldo
Herberts Glorious Gretchen 2-3 305-2X 8155 393
s. Fairlawn Glory's Actor d. Grassland Gretchen
Herberts Glorious Gardenia 2-0 305-2X 6706 320
s. Fairlawn Glory's Actor d. Glenburnie Royal's Gardenia

SCHWALM, LESLIE J., KULESPRING FARM, SCHUYLKILL HAVEN
Osborne Hill Per Suzette 5-6 365-2X 11125 541
s. Hominy Hill Performer d. Ratcliffe Manor Sapphire
Kulesprings Karen 3-3 289-2X 9576 443
s. King's Crown Jeweller d. Witchwood Koris
Kulesprings Peerless Fanny 2-3 365-2X 8259 425
s. Fairlawn Actorine's Peerless d. Fairlawn Actor's Fern

STEELE, TED & QUERIPEL, WARREN, CELEBRITY FARMS, NEW HOPE
Paradise Marcias Carla 4-2 294-2X 7036 375
s. Quinton Maxim Champion d. Paradise Adonis's Marcia
Evergreen Hilena 4-9 359-2X 13471 711
s. Langwater Hilarious d. Evergreen Molena
Evergreen Holithtu 5-7 317-2X 10909 600
s. Evergreen Rudy's Lord Hope d. Evergreen Rulithtu
Locust Grove Melindas Carol 3-4 305-2X 10525 526
s. Sterlingold Melinda's Majesty d. Locust Grove P. Carol
Celebrity Farms Jean Du Luth 3-1 315-2X 8076 379
s. Wilgorlan Farms Dynamo d. Celebrity Farms Levity
Forsgate Philosophers Rosita 2-0 296-2X 7248 383
s. Langvalley Levity Philosopher d. Hi-Holly Rosita Mia
Flora Lea Mayflower 2-1 284-2X 8442 404
s. Flora Lea Valiant d. Steadfast's Royal May
Locust Lane Senators Lu 2-5 295-2X 6447 300
s. Wilgorlan Farms Senator d. Improver's Quoexin Lulu

STONOROV, OSKAR, MR. & MRS., MONTCALM FARM, PHOENIXVILLE
Broadwater Butterscotch Blossom 8-11 305-2X 10043 518
s. Charlescote Plantagenet d. Broadwater Butterscotch
Broadwater Climax 7-8 305-2X 10508 504
s. Coldspring's Romulus Peter Pan d. Broadwater Bountiful
Broadwater Kabina 3-5 287-2X 7589 376
s. R. F.'s King's Jester d. Broadwater Sabina
Broadwater Soubrette 2-2 305-2X 5939 297
s. Antietam Souvenir d. Merry Daisy of Greenbank

SUNNYHILL FARMS, INCORPORATED, IMPERIAL
Philcrest Esta 8-7 287-2X 6889 326
s. Flying Horse Beacon d. Philcrest Estelle
Wilgorlan Farms Pamela 8-1 305-2X 10787 591
s. Wilgorlan Farms Conrad d. Wilgorlan Farms P. Plum
Doneddy Northern Honey 11-4 305-2X 9455 471
s. Caumsett Northerner d. Clover's Honey
R F's Albills Iris 7-5 305-2X 10435 480
s. McDonald Farms Albill d. R. F.'s Highlander's Iris
Jaebardale Collie 6-10 305-2X 9505 464
s. McDonald Farms Guiding Star d. Lincoln Ridge Colleen
Fairdale Doris F 6-1 305-2X 9274 451
s. Fairdale Financier d. Fairdale Doris
Sunnyhill Ideals Della 5-7 300-2X 9076 420
s. Coldspring's Hardwick's Ideal d. Lone Oak Merry Matilda
Cedar Brook Levity Astor 5-7 305-2X 8870 421
s. McDonald Farms King Lamont d. Green Crest Levity Astor
Bettys Joy of Pats Farm 5-6 305-2X 9838 477
s. Gardenville Fairy Lee's Prince d. Valiant Boy's Betty
Sunnyhill Kings Bountiful 4-3 229-2X 6004 278
s. Sterlingold Merry King d. Caumsett Ocean Diamond
King Andrews Beauty 4-4 298-2X 9964 470
s. Ancestral Acres King d. Walneta's Goldie's Duchess
Avalon Brilliant Phoebe 4-7 298-2X 9373 421
s. Langwater Brilliant d. Marvel's Phyllis of Avalon
White Lick Royal Goldy 3-11 305-2X 8805 426
s. White Lick Royal Honor d. White Lick Private's Goldy
Cedar Brook Colonels Doreen 2-6 305-2X 7734 375
s. Flying Horse Ella's Colonel d. Guernsey Maid's Princess Fleur
Cedar Brook Generals Della 2-7 305-2X 9272 448
s. Flying Horse Rosemary General d. Cedar Brook Major's Virgin
Sunnyhill Padres Delphine 2-3 294-2X 6543 344
s. McDonald Farms Le Padre d. Sunnyhill Emory's Betty Ann
Sunnyhill Padres Despair 2-3 305-2X 7525 380
s. McDonald Farms Le Padre d. R. F.'s Albill's Iris
Sunnyhill Padres Dagmar 2-2 275-2X 4653 256
s. McDonald Farms Le Padre d. Wilgorlan Farms Pamela

SWINT, WENDELL R., WEALWOOD FARM, LANDENBERG
Wealwood Nanette 7-9 305-2X 10614 468
s. Wealwood Johnny d. Peter's Wealwood Nan
Peters Wealwood Loraine 7-6 305-2X 11616 601
s. Ratcliffe Manor King Peter d. Wealwood Luba
Kings Wealwood Frankie 5-9 305-2X 10166 504
s. Spar Hill Lilium's King d. Wealwood Fran 2d
Kings Wealwood Honoria 4-6 305-2X 8259 414
s. Spar Hill Lilium's King d. Peter's Wealwood Honey
Kings Wealwood Laudata 4-3 305-2X 8242 365
s. Spar Hill Lilium's King d. Peter's Wealwood Laura
Johns Roxana of Wealwood 3-9 300-2X 8963 385
s. Gem's Wealwood John d. King's Wealwood Roxy
Kings Wealwood Ruthie 4-0 237-2X 6038 285
s. Spar Hill Lilium's King d. Peter's Wealwood Ruth
Kings Wealwood Mercy 3-3 305-2X 11129 445
s. Spar Hill Lilium's King d. John's Merry of Wealwood
Performers Mary of Wealwood 3-1 219-2X 3319 192
s. Hominy Hill Performer d. Peter's Wealwood Rose
Johns Hatty of Wealwood 2-6 305-2X 7467 329
s. Gem's Wealwood John d. King's Wealwood Honoria

WETZEL, RUTH E., BIRCH KNOLL FARM, PHOENIXVILLE
Dairylou Dixieland Joyce 8-4 305-2X 7939 364
s. Caumsett Broadcaster d. Benton's Lucky Lou
Birch Knoll Murrays Sunshine 4-9 305-2X 7916 360
s. Murray's Sir Harriman d. Raider's Ultra Sunshine
Birch Knoll Colonels Madge 4-2 261-2X 6069 290
s. Curtiss Candy Levity Colonel d. Birch-Knoll Raider's Madge
Octoraro Adelaides Deedee 4-1 305-2X 6412 266
s. Octoraro Vagabond Prince d. Octoraro Adelaide
Birch Knolls Colonels Polly 4-0 305-2X 7846 407
s. Curtiss Candy Levity Colonel d. Birch-Knoll Raider's Polly
Birch Knolls Noble Clover 3-3 305-2X 8648 403
s. Curtiss Candy Noble Curtiss d. Birch-Knoll Lad's Clover
Valleybrook Lance Dahlia 2-10 287-2X 8530 419
s. Coronation Hector's Lancelot d. Caumsett Ocean Dahlia

WILSON, J. H., MR. & MRS., JIMALDA FARM, BROCKWAY
Nell of Port Barnett 7-7 301-2X 7324 351
s. Glen-Ru Victory d. Flora of Port Barnett
Lu of Port Barnett 7-6 305-2X 6604 288
s. Glen-Ru Victory d. Lucy of Port Barnett
Jimalda Philosophers Charm 3-0 305-2X 5865 338
s. Locust Grove P. Charmer d. Jimalda Luster's Melody
Jimalda Kays Patience 2-2 305-2X 6735 313
s. Llan Fair Count's Pearl King d. Jimalda Ambassador's Kay

WILSON, WILLIAM C. & SONS & SAMWORTH, JOHN R., HIGH ACRES FARM, NEW MILFORD
Woodbourne Hi June 6-11 305-3X 8560 393
s. McDonald Farms High Boy d. Woodbourne's June
Witchwood J Louise 4-10 305-3X 8533 388
s. King's Crown Jeweller d. Witchwood Horianna
Sunbrook Millie 2d 4-8 305-3X 7775 382
s. Coldspring's Banner d. Sunbrook Millie
Grayce Farms F P Stantia 4-10 305-3X 10006 461
s. Fairlawn F. P. Jethro d. Trainer's Perky's Stantia
Three D's Commanders Clara 5-3 305-3X 6704 353
s. Nyala Supreme Commander d. Spring Knoll Baron's Clara
Green Meads Princess Meg 6-10 225-2X 4921 244
s. Green Meads Levity Prince d. Green Meads Dame Melissa
Woodbourne Mitzi 3-3 305-3X 8866 380
s. Douglaston Challenger's Symbol d. Woodbourne Bad. Mitzie

WITMER, C. E. & SONS, EAST MALTA FARMS, DALMATIA
East Maltas Superos Daisy 11-5 365-2X 10402 451
s. Lea Haven's Supero's Godfrey d. Oak's Daisy Point
East Maltas Superos Doris 9-7 365-2X 10856 444
s. Lea Haven's Supero's Godfrey d. Oak's Doris Point
Goodleigh Consort Shelia 9-7 365-2X 12067 578
s. Coldspring's Hardwick Consort d. Goodleigh Romulus Sequil
Goodleigh Romulus Rosewood 8-11 298-2X 8129 393
s. Coldspring's Romulus Countryman d. Goodleigh Eolus Rosebud
East Maltas Sharons Pat 7-4 188-2X 5515 249
s. Langwater Sharon d. East Malta's Supero's Patsy
East Maltas Sh. Julian 4-9 274-2X 5981 298
s. Langwater Sharon d. East Malta's Harold's Jane
East Malta Nobles Emma 4-6 244-2X 4942 277
s. East Malta's Labell's Noble d. Emma's Ann of Farview
East Malta Adm Irene 4-8 225-2X 7066 345
s. Goodleigh Mohomet Admirable d. East Malta's Pd. Irene
Hullside Kings Verna 4-0 305-2X 9839 472
s. Mt. Ararat Illustrious King d. Hullside Future Velvetta
East Malta Pa. Shirley 3-8 305-2X 8535 457
s. Langwater Pennsylvanian d. East Malta's Sharon Shirley
East Malta Admr Fay 2-3 242-2X 5330 233
s. Goodleigh Mohomet Admirable d. Goodleigh Consort Grenadier
East Malta Admr Mina 1-11 305-2X 5114 233
s. Goodleigh Mohomet Admirable d. Coldspring's Princess Mina
McDonald Farms Pre Trimaine 2-3 365-2X 9474 496
s. McDonald Farms Prediction d. McDonald Farms Just Neenah
East Malta Pa. Delia 2-3 305-2X 5643 323
s. Langwater Pennsylvanian d. Coldspring's Beauty's Dolly
East Malta B R Emma 2-1 305-2X 8086 393
s. Llan Fair Beauty Romulus d. East Malta's Penna. Emma

WITMER, KERMIT L., KEREST FARM, DALMATIA
Forsgate Stimulus Bashful 4-6 305-2X 9646 508
s. Caumsett Stimulus d. Rycklaver D. Bashful
Kerest Legend Lillian 3-6 305-2X 9296 469
s. Wyno Beau's Legend d. Coldspring's Hardwick Labell
Kerest Parachief Bunny 3-3 305-2X 8443 446
s. Coldspring's B. R. Chief d. Longwood X. Parasite
Kerest Lucky Leah 2-6 305-2X 5661 336
s. McDonald Farms Pre Lucky Boy d. Kerest Sharon's Labell

ZIMMERMAN, C. EDWARD & M. K., SILVER LAKE FARM, CENTER SQUARE
Silver Lake Daisy 10-10 296-2X 9216 402
s. Gwynllan Junior d. Buttercup's Daisy Janette
Silver Lake C Jamina 6-0 302-2X 12307 631
s. Silver Lake Columbian d. Silver Lake Jamina
Silver Lake J Dart 5-1 284-2X 7980 414
s. Gwynllan Junior d. Silver Lake Dart

Silver Lake Perky	3-10	307-2X	12132	573
s. Coldspring's Noble's Master		d. Silver Lake Phoebe		
Silver Lake Maybelle	3-2	248-2X	7184	343
s. Coldspring's Noble's Master		d. Silver Lake Ultra Myrtle		
Silver Lake Paula	2-0	365-2X	8692	420
s. Coldspring's B. R. Fulfilment		d. Silver Lake Ethel		
ZOOK, W. H. DUNWOODY, PHEASANT HILL FARM, GLENMOORE				
Marsels Queen May	10-5	305-2X	6689	391
s. Noel's Gold Nugget		d. Fashion Marsel		
Gold Nuggets Belle	11-5	305-2X	6820	371
s. Noel's Gold Nugget		d. Shady Lawn's Deanna		
Fashions Delight	11-4	305-2X	5956	286
s. Fellowship Fashion's Autocrat		d. Shady Lawn's Pearl		
Dunwoodys May Bond	7-7	305-2X	6693	387
s. Rose's Gold Bond		d. Marsel's Queen May		
Dunwoodys Bond Miss	5-3	305-2X	7268	392
s. Rose's Gold Bond		d. Gold Nugget's Dame		
Dunwoodys L C Maybee	4-2	277-2X	5697	286
s. Curtiss Candy Levity Chum		d. Dunwoody's May Bond		
Dunwoodys Bond Jean	6-6	298-2X	7273	377
s. Rose's Gold Bond		d. Town's End Jannet Whitney		
Dunwoodys Bond Barbara	3-10	305-2X	5295	285
s. Rose's Gold Bond		d. Gold Nugget's Belle		
Dunwoody Carls Dundale	2-10	305-2X	5443	320
s. Antietam Peerless Carl		d. Dunwoody's B.C. Scat		

RHODE ISLAND

BEATTIE, WILLIAM JAMES, LINWOOD FARM, EAST GREENWICH				
High Mowing Audacious	11-6	305-2X	6270	306
s. Blakeford Nobleman		d. Howland Golden Fancy		
Linwood Rosebud	3-1	305-2X	8892	443
s. Langwater Phil		d. Law-Will Royal Rosebud		
Linwood Beam	4-4	221-2X	6932	402
s. Riegeldale Emory's Conrad		d. Horse Shoe Bailiff's Beam		
Linwood Northern Bonita	4-1	285-2X	7778	439
s. Riegeldale Emory's Conrad		d. Northern Patsy's Bonita		
Linwood Gold Stars Minnie	2-11	239-2X	4857	275
s. Doral Farms King		d. Gold Star's Minnie		
Linwood Farms Cherie	3-10	305-2X	6599	376
s. Greyholme Gay Grenadier		d. Beauhaven's Cherie		
Linwood Donella	3-9	246-2X	6229	361
s. Greyholme Gay Grenadier		d. Saddleback Donella		
CLARK, GEORGE P. & VERA J., HORSE SHOE FALLS FARM, SHANNOCK				
Aldrich Farm Varoli	8-9	305-2X	7305	358
s. Green Meads Valcoran		d. Conrad's Hellenium		
Wadsworth Prides Ermine	8-9	305-2X	10863	533
s. Argilla Royal Pride		d. Howland's Noble Dorset		
Aldrich Farm Anita	7-7	305-2X	6622	320
s. Green Meads Valcoran		d. Secret's Litania		
Pine Hill Noble Edelweiss	7-1	247-2X	7521	348
s. Argilla Noble Philosopher		d. Quitticas Lolly		
Horse Shoe Pioneers Nannette	6-8	305-2X	10916	556
s. Horse Shoe Conrad's Pioneer		d. Deershorn Foremost Nancy		
Biscoe Luza Lenfestey	5-11	305-2X	7655	398
s. Biscoe Elector		d. Biscoe Lucy Lenfestey		
Horse Shoe Claravarney	5-0	305-2X	9063	476
s. High Hill Forger		d. Dreamwold Claradella		
Doral Farm Princess Risa	4-4	305-2X	8732	446
s. Fairlawn Actor's Majesty		d. Coldspring's Doris Ann		
Horse Shoe Pioneers Ruby	4-7	305-2X	10429	491
s. Horse Shoe Conrad's Pioneer		d. Princess Ruth de Carteret		
Horse Shoe M Goldenbowl	3-9	305-2X	9107	460
s. Gardenville King's Monarch		d. Horse Shoe Pioneer's Goldenrod		
Horse Shoe P Butterfly	3-6	305-2X	7954	424
s. Horse Shoe Conrad's Pioneer		d. Farmlands Prediction Butternut		
Horse Shoe D'OR's Aster	3-1	305-2X	6671	382
s. Horse Shoe Rex D'OR		d. Horse Shoe Pioneer's Astrid		
Horse Shoe M Capable	3-0	305-2X	8617	390
s. Gardenville King's Monarch		d. Gardenville King's Capitola		
Horse Shoe P Suzanna	2-8	305-2X	5315	275
s. Horse Shoe Conrad's Pioneer		d. Horse Shoe Sunshine		
Langwater Phoebe	3-1	237-2X	3808	162
s. Langwater Supreme		d. Coldspring's Romulus' Dimple		
Horse Shoe P Tina	2-3	273-2X	3956	220
s. Horse Shoe Conrad's Pioneer		d. Orkil Farms King's Tillie		
Horse Shoe S Design	2-5	305-2X	8402	351
s. Horse Shoe F. Surprise		d. Horse Shoe Pioneer's Desire		
Horse Shoe Golden Nanflo	2-2	305-2X	6636	300
s. Mel Majesty Lord of The Meads		d. Horse Shoe Pioneer's Nannette		
Horse Shoe S Aenemone	2-2	305-2X	8129	331
s. Horse Shoe F. Surprise		d. U. V. M. Superb Annebelle		
Yellow Creek S Cheer	2-0	365-2X	10584	628
s. Yellow Creek Jewel Supreme		d. Yellow Creek H. Cherry		
DANFORTH, HELEN M., WEE HOOSE FARM, COVENTRY				
Wee Hoose Lulubelle	2-7	305-2X	7522	333
s. Northern Conrad's Cherub		d. Wee Hoose Bolero		
McBRIDE, CLIFFORD A., WHEELER FARM, RIVERSIDE				
Law Will Royal Gem	8-9	305-2X	11040	491
s. Langwater His Honor's Talisman		d. Law-Will Peerless Gloxinia		
Blakeford Lavender	5-9	305-2X	11965	497
s. Blakeford Transformer		d. Blakeford Lavinia		
Antietam H Sue	4-6	305-2X	9253	509
s. Fairlawn Actor's Holliston		d. Antietam Royal Sue		
Flying Horse Beacons Lady	4-8	305-2X	10369	519
s. Flying Horse Beacon		d. Bethany Noble Lady		
Wadsworth Royal Isis	4-0	365-2X	14593	737
s. Precept's Royal Pride		d. Wadsworth Peerless Calla		
Bailiwick Favorite Sibyl	3-10	305-2X	7551	422
s. Wethersfield Patrician's Fame		d. Bailiwick Hon. Sophia		
Wheeler Farms Royal Marianne	2-3	305-2X	7219	300
s. Argilla Royal Pride		d. Wadsworth Pride's Elegance		
Wheeler Farms Gingham Girl	2-3	305-2X	7982	409
s. Sterlingold Royal Victor		d. High Mowing Diamond Gingham		
Wheeler Farms Diamond Queen	2-3	305-2X	8055	357
s. Argilla Royal Pride		d. Blakeford Lavender		
MINER, CHARLES E., ASHAWAY				
Tomaquag Radiant Flossie	8-5	305-2X	9835	502
s. Forges Radiant Boy		d. Maple Lawn Flossie		
Tomaquag Radiant Rose	7-1	278-2X	9114	482
s. Forges Radiant Boy		d. Tomaquag Evaletta		
RICHMOND, R. S. & C. R., ASHTON KEYNES FARM, LITTLE COMPTON				
Ashton Keynes Princess Pat	6-4	365-2X	15225	700
s. Horse Shoe Formost Noble		d. Ashton-Keynes Patricia		
Ashton Keynes Stars Clodusty	4-1	257-2X	9026	410
s. Langwater Stardust		d. Ashton-Keynes Gay Clovida		
Lone Maple Butterfat Pauline	3-7	365-2X	12120	588
s. Two Brooks King's Prime		d. Lone Maple Butterfat Claireen		
Bailiwick Favorite Betsy	3-5	244-2X	6187	326
s. Wethersfield Patrician's Fame		d. Bailiwick Hon. Bettina		

SOUTH CAROLINA

ALLISON, W. E., TUPELO FARM, COLUMBIA				
Ensigns Imp of Tupelo	10-6	305-2X	4951	242
s. Riegeldale Illustrious Ensign		d. Daisy's Depression		
Bernadine of Eliada	9-1	305-2X	6912	326
s. Cleatta's Leader of Eliada		d. Maywood's Angela of Eliada		
Defenders Roxy of Tupelo	8-0	305-2X	8136	382
s. Sunshine's Lucky Defender		d. Roxana of Riverview		
Tupelo Hercules Beauty	5-2	305-2X	6299	299
s. Kenley's Hercules		d. Ensign's Imp of Tupelo		
Tupelo Hercules Margaret	5-1	305-2X	7100	336
s. Kenley's Hercules		d. Ensign's Madge of Tupelo		
Tupelo Honor Mae	3-10	305-2X	5895	282
s. Klondike High Honor		d. Southern Comet's Daisy Mae		
Tupelo Prince Rosa	3-6	305-2X	6634	311
s. Blakeford Fay's Prince		d. Tupelo's Raymost Rose		
Tupelo Prince Teresa	5-5	305-2X	5765	281
s. Blakeford Fay's Prince		d. Southern Comet's Beauty		
Tupelo Fames Flame	3-0	301-2X	5652	275
s. Clemson Fame		d. Tupelo Comet's Pate		
Tupelo Honor Lucille	2-9	305-2X	5276	253
s. Klondike High Honor		d. Defender's Lady of Tupelo		
Tupelo Maxim Radiant	2-3	305-2X	4858	244
s. Quail Roost Choice Maxim		d. Hercules' Mary of Tupelo		
Tupelo Honor Beatrice	2-2	305-2X	4990	245
s. Klondike High Honor		d. Southern Comet's Barbee		
Tupelo Maxim Janet	2-1	305-2X	3958	204
s. Quail Roost Choice Maxim		d. Tupelo Prince Joli		
BROWN, HEYWARD D., HEY-LEA FARM, LAMAR				
Churn Creeks Country Quodam	9-6	305-2X	7240	326
s. Churn Creek's Country Honor		d. Foremost Quodam		
Coker Mck Faithful	7-1	305-2X	6737	343
s. Riegeldale Mck Anthony		d. Rivelon May Lenore		
Coker Maxims Levity	6-10	305-2X	7293	406
s. Clear Spring's Prince Foremost		d. Coker Peerless Elta		
Sowell Pats Bell	7-4	223-2X	4307	204
s. Coker Duplikate Pat		d. Sowell Butterfat May Belle		
Coker Anthonys Amelia	6-10	305-2X	6014	300
s. Riegeldale Mck Anthony		d. Clear View Prince's Lassie		
Coker Butterfat Laura	4-9	305-2X	7084	403
s. Coker King William		d. Coker Maxim's Levity		
Browns Butterfat Elinor	5-1	305-2X	6910	318
s. Coker Butterfat Levity		d. Prince Foremost's Elinor		
Browns Butterfat Nelle	3-9	305-2X	5145	276
s. Coker Butterfat Levity		d. Random Nellie		
Hey-Leas Predictable Lassie	1-6	260-2X	5612	298
s. Coker Mck Valient Climax		d. Brown's Butterfat Gold Lassie		
CLEMSON AGRICULTURAL COLLEGE, CLEMSON				
Clemson Hollibright Adeline	6-10	305-2X	12433	559
s. Klondike Hollibright		d. Clemson Honor Satisfy		
Clemson Fame Dolores	4-4	205-2X	3112	147
s. Clemson Fame		d. Sandhill Hornet BDO Maid		
Clemson Hollibright Eve	3-8	285-2X	5234	233
s. Klondike Hollibright		d. Clemson Hollibright Tidal		
Clemson Honor Ebbie	3-8	282-2X	4660	223
s. Klondike High Honor		d. Clemson Royal Parcel		
Clemson Trophy Effect	3-6	305-2X	4152	206
s. Clemson Honor Trophy		d. Sandhill Hornet BBH Maid		
Clemson M S Europa	3-4	305-2X	3974	211
s. Appin's Main Stay		d. Clemson Token Bandanna		
Clemson Honor Erminia	3-4	305-2X	5296	266
s. Klondike High Honor		d. Foremost Gay Jane		
Clemson Trophy Eudora	3-3	305-2X	6270	343
s. Clemson Honor Trophy		d. Clemson Honor Abilene		
Clemson Trophy Evadne	3-4	305-2X	6000	304
s. Clemson Honor Trophy		d. Clemson Peerless Card		
Clemson M S Emogene	3-3	272-2X	4782	252
s. Appin's Main Stay		d. Appin's Mable		
Brays Island Lucky Countess	3-5	218-2X	3819	190
s. Brays Island Lucky Lad		d. Riegeldale Mck King's Duchess		
Brays Island Lucky Coronet	3-2	228-2X	2951	130
s. Brays Island Lucky Lad		d. Cesor Golden Ruthie		
Brays Island Majestys Dibby	2-2	305-2X	6407	298
s. Quail Roost NoMax Majesty		d. Southampton Lucky Lassie		
COLEMAN, G. MELLWOOD, SALUDA				
Sky Brook Martell	5-11	305-2X	7797	361
s. Northern F. Hermes		d. Northern F. Mansell		
Woodvale Leaders Susan	4-7	276-2X	6472	298
s. Coldspring's Noble's Leader		d. Ael-Y-Bryn Romulus' Blondie		
Ideal Sunset Farms Fern	3-3	365-2X	8572	429
s. Appin's Main Stay		d. Ideal's Lucky Flora		
Breeze Haven P Janelle	3-3	305-2X	6524	359
s. Klondike Plowman		d. Design's Janice		
Edisto Farms H Beautella	2-9	305-2X	7690	367
s. Blair's Rest King's Henrico		d. Edisto Farm's Because		
FLETCHER, J. & O. J., BEAVER CREEK FARM, McCOLL				
Beaver Creek Clara Mae	11-7	305-2X	11190	528
s. Klondike Kim		d. Fletcher's Clara		
Beaver Creek Hollivista Gracie	8-11	305-2X	8213	371
s. Klondike Hollivista		d. Beaver Creek Gay Grace		
Beaver Creek Adonasarah	7-10	285-2X	6427	286
s. Riegeldale Conqueror's Adonis		d. Beaver Creek Sarah		
Beaver Creek Adonavera	7-8	305-2X	7479	383
s. Riegeldale Conqueror's Adonis		d. Beaver Creek Vera		
Beaver Creek Adonis Jane	7-9	305-2X	7312	317
s. Riegeldale Conqueror's Adonis		d. Beaver Creek Hollivista Jane		

Beaver Creek Adonis Gracie	5-2	305-2X	9145	408
s. Riegeldale Conqueror's Adonis		d. Beaver Creek Hollivista Gracie		
Beaver Creek H A Harmony	4-10	305-2X	8189	355
s. Beaver Creek Hollivista Agent		d. Hillbright Harmony		
Beaver Creek Fearless Aline	4-3	305-2X	7355	345
s. Klondike Premost Fearless		d. Beaver Creek Adonis Aline		
Beaver Creek Fearless Joy	4-2	285-2X	5147	253
s. Klondike Premost Fearless		d. Beaver Creek Hollivista's Joy		
Beaver Creek F Adonaweese	3-11	305-2X	5906	292
s. Klondike Premost Fearless		d. Beaver Creek Adonaweese		
Beaver Creek Fearless Delight	3-5	305-2X	7433	346
s. Klondike Premost Fearless		d. Beaver Creek H. A. Rose		
Beaver Creek Fearless Lady	3-7	305-2X	7527	331
s. Klondike Premost Fearless		d. Beaver Creek Sarah		
Beaver Creek F C Lois	3-4	305-2X	6927	322
s. Beaver Creek Joy's Forecaster		d. Beaver Creek H. A. Lois		
Beaver Creek F C Christine	3-6	305-2X	7279	343
s. Beaver Creek Joy's Forecaster		d. Beaver Creek Adonis' Christine		
Beaver Creek F C Marie	3-5	298-2X	5047	248
s. Beaver Creek Joy's Forecaster		d. Beaver Creek Adonis' Marie		
Beaver Creek Fearless K Dot	3-0	298-2X	6988	346
s. Klondike Premost Fearless		d. Beaver Creek Kim's Dot		
Beaver Creek F C Adonaweese	3-0	287-2X	4311	223
s. Beaver Creek Joy's Forecaster		d. Beaver Creek Adonaweese		
Beaver Creek Fearless Conna	2-7	305-2X	5089	263
s. Klondike Premost Fearless		d. Beaver Creek Adonis' Connie		
Beaver Creek Fearless Pat	2-7	305-2X	4250	220
s. Klondike Premost Fearless		d. Beaver Creek Adonis Patsy		
Beaver Creek F C Josia	2-9	301-2X	5644	283
s. Beaver Creek Joy's Forecaster		d. Beaver Creek Fearless Josie		
Beaver Creek F C Connie	2-6	305-2X	5677	266
s. Beaver Creek Joy's Forecaster		d. Beaver Creek Fearless Connie		
Beaver Creek F C Rose	2-6	213-2X	3605	176
s. Beaver Creek Joy's Forecaster		d. Beaver Creek H. A. Rose		
Beaver Creek F Mozelle	2-5	298-2X	7233	332
s. Klondike Premost Fearless		d. Beaver Creek Mozelle		
Beaver Creek F C Jewell	2-6	305-2X	7258	323
s. Beaver Creek Joy's Forecaster		d. Beaver Creek Fearless Jewell		

GAMBLE, S. WAYNE, PENN BRANCH FARM, LANE

Klondike Ray Malinda	7-9	305-2X	7667	417
s. Klondike Raymost		d. Klondike Hollicrystal		
Hillbright Maxim Patsy	7-7	305-2X	6694	332
s. Bright King's Jerry		d. Bright King's Patsy		
Gippy Princess Millicent	7-4	305-2X	8851	443
s. Gippy Maxim's Prince		d. Gippy Count's Mercedes		
Pee Dee Farms Pride	6-8	305-2X	10618	453
s. Clear Springs Maxim A. Laddie		d. Fairwold's Maxim Pride		
Brays Island Monita	6-10	305-2X	10149	475
s. Brays Island Premium Prince		d. Woodacres Royal Veronica		
K A Lilas Sensation	7-4	365-2X	12854	635
s. Clear View King's Arden		d. Major's Gay Lila		
Skuggek Comet Lucille	5-6	305-2X	6897	386
s. Riegeldale Emory's Comet		d. Shamrock Lady of Skuggek		
Shoal Falls Golden Dolly	5-1	305-2X	8224	430
s. Shoal Falls Golden Maxim		d. Arden's Maxim Daisy		
Cedarock Bens Vessie	5-2	291-2X	7454	380
s. Klondike Holliben		d. Cedarock Vesta		
Bottom Views Bette	4-11	365-2X	9556	471
s. Lush Acres Royal Philosopher		d. Sapona's Biddie		
Gippy Raider Butterfly	4-11	305-2X	7528	346
s. Gippy Raider		d. Gippy Queen Buttercup		
G G Edwins Queen	4-6	305-2X	7482	344
s. Grassy Grove Majesty's Edwin		d. Yeoman's Quickie		
Duart Farms Golden Carnation	4-2	305-2X	6429	299
s. Quail Roost Golden Rule		d. Antietam Carnation		
Klondike Premost Damsel	4-3	305-2X	6449	324
s. McDonald Farms Predictmost		d. Klondike Raider's Dora		
Klondike Steads Miriam	4-4	305-2X	12711	540
s. Klondike Steadmost		d. Klondike Hollimae		
Rose Creek Majesty Queen	4-0	305-2X	11026	535
s. Shoal Falls Golden Majesty		d. Carluke Janet Patricia		
Precedent Peerless Dottee	3-3	305-2X	6448	381
s. Nyala Prince's Improver		d. Hamilton County Princess Lolly		
Penn Branch Bounty Patricia	2-1	305-2X	5181	265
s. Mulhocaway Butterfat Bounty		d. Pleasant View Sensation Pat		
Penn Branch Royal Louise	2-2	299-2X	6430	317
s. Midview Royal's Man		d. Guern-Meadow Maxim Lou		
Penn Branch Maxim Polly	2-2	305-2X	5171	291
s. Quail Roost Ray Maxim		d. Pleasant View Fern Portia		
Penn Branch Predicator Lillian	1-8	305-2X	5696	265
s. Fairlawn Actor's Predicator		d. Gippy Nero Lilless		

HAMPTON, FRANK, MILLWOOD DAIRY, COLUMBIA

Bell E Rose	5-0	305-2X	6099	294
s. Lady Katherine's White Ensign		d. Ensign's Illustrious Martha		
Ensigns Pretty Pat	9-0	216-2X	5973	276
s. Riegeldale Illustrious Ensign		d. Depression's Pitty Pat		
White Ensigns Lula	5-11	286-2X	7354	364
s. Lady Katherine's White Ensign		d. Laddie's Lady Bella		
Ensigns White Hellen	7-4	277-2X	5433	266
s. Riegeldale Illustrious Ensign		d. Ensign's Hellen		
Laddies Scarlet Rose	7-2	239-2X	2741	141
s. Lady Katherine's Laddie		d. Ensign's Bright Scarlet		
Laddies Impsteress	3-9	292-2X	7096	345
s. Lady Katherine's Laddie		d. Ensign's Depression Daisy		
Laddies Lass Madge	2-8	305-2X	7652	360
s. Lady Katherine's Laddie		d. White Ensign's Madge		
White Ensigns Patty	3-0	305-2X	5407	260
s. Lady Katherine's White Ensign		d. Ensign's Pretty Pat		
Laddies Delliah	2-7	302-2X	4551	219
s. Lady Katherine's Laddie		d. White Ensign's Wooley Naomi		

MAJOR, EUNICE DEAN, LONGHILL DAIRY FARM, ANDERSON

Hazelwoods Merle	7-11	305-2X	9205	423
s. Hazelwood's Patron		d. Hazelwood's Hera		
Ideal Sunset Farms Cinderella	2-5	305-2X	7071	350
s. Appin's Main Stay		d. Rock Springs Royal Christine		
Sunny Acres N Tulip	2-6	305-2X	7681	390
s. Edisto Farms G. Nobleman		d. Edisto Farm's Maxim Dinette		

McCASKILL, A. L. & SON, LYNDALE FARMS, BISHOPVILLE

Herrods Patricias Bess	7-3	305-2X	4578	208
s. Klondike Herrod		d. Betty Patricia's Bess		
Rose Maries Bessie	9-7	305-2X	7170	274
s. Gold Branch G. Regent		d. Kirven's Rose Marie		
Lyndale Branfords Jewel	5-10	305-2X	8422	454
s. Lendolure Master's Branford		d. Roscoe's Vanity		
Lendolure Hatties Miss	5-10	305-2X	8536	439
s. Lendolure Master's Branford		d. Lendolure Valiant Hattie		
Lyndale Branfords Leona	5-2	305-2X	9386	475
s. Lendolure Master's Branford		d. Fashion's Georgette		
Lyndale Branfords Princess	5-3	296-2X	7229	356
s. Lendolure Master's Branford		d. Princess' Matilda		
Appins Winsome	6-4	305-2X	9712	457
s. Appin's Radiant		d. Appin's Ruby		
Sonnylaine His Carlotta	4-0	305-2X	5023	286
s. It		d. Sonnylaine Supreme Charlotte		
Gold Branch JMD Roslyn	3-6	305-2X	7088	293
s. Gold Branch Z Jess		d. Gold Branch MD Roslyn		
Lyndale Branfords Bonnie	3-3	305-2X	7962	357
s. Lendolure Master's Branford		d. SCSH Emb General Bridget		

MILLS, FRED T., SALUDA

Elkhardts Lady	7-5	305-2X	7219	347
s. Midview Charmer's Lord		d. Lady Jessie of Rosegill		
Edisto Farms G Marilyn	4-8	288-2X	7495	339
s. Fairlawn Hornet's General		d. Edisto Farm's Marietta		
Breeze Haven Le Faye	3-9	305-2X	7140	378
s. J. C.'s Leader		d. Breeze Haven P. Faye		
Elkhardt Kings Peggy	3-6	276-2X	4920	228
s. Holliknoll No Max King		d. Elkhardt's Peggy		
Sprise Girl	2-5	305-2X	9132	356
s. McDonald Farms Pre Old Guard		d. Elsie's Sprise		

MILLS, T. P., MR. & MRS., BREEZE HAVEN, PROSPERITY

Windale Revellers Goldyann	9-6	287-2X	5010	182
s. Blakeford Reveller's King		d. Miller's Little Goldyann		
Breeze Haven Loyce	4-2	305-2X	8233	378
s. J. C.'s Leader		d. Breeze Haven Joyce		
Breeze Haven Darlette	3-9	305-2X	8583	427
s. Klondike Foremost Paymaster		d. Horse Shoe F Darling		

MUNNS, J. J., FOUR COLUMN'S FARM, LANDRUM

Four Columns Hollibright Sue	5-0	305-2X	7235	381
s. Klondike Hollibright		d. Hawkin's Bula Vesta		
Four Columns Hornets Cynthia	5-1	285-2X	6612	335
s. Klondike Hornet		d. Illustrious's Daisey Royal		
Four Columns Main Stay Bea	4-3	294-2X	6879	400
s. Appin's Main Stay		d. Four Column Oliver's Hellen		
Four Columns Main Stay Alice	4-0	251-2X	4724	233
s. Appin's Main Stay		d. Jean's Charlotte Ann		
Four Columns Burts Dottie	3-0	365-2X	6692	334
s. Idylbrook Burt		d. Four Column Sequel's Dot		
Four Columns Hornets Patsy	3-1	227-2X	4001	182
s. Klondike Hornet		d. Gay Dawn Maxine		
Four Columns Bountys Sophie	2-0	365-2X	8920	363
s. Mulhocaway Butterfat Bounty		d. Four Column Oliver's Spot		
Four Columns Elsa	2-0	305-2X	6304	292
s. Senrab's Prince's Monarch		d. Four Column Hornet's Clovia		

ROOSEVELT, NICHOLAS G., GIPPY PLANTATION DAIRY, MONCKS CORNER

Klondike Holliful	12-10	295-2X	8756	377
s. Klondike Hollimost		d. Klondike Cyrene		
Gippy Peerless Dora	10-9	305-2X	9849	496
s. Riegeldale Emory's Peerless		d. Gippy Foremost's Delia		
Gippy Chiefs Lona	8-9	253-2X	6323	312
s. Bournedale Double Chief		d. May King's Gippy Lois		
McDonald Farms Kings Kelia	9-10	279-2X	7583	404
s. Myhaven King		d. McDonald Farms Delia		
Gippy Peerless Janie	7-7	305-2X	8972	424
s. Riegeldale Emory's Peerless		d. May King's Gippy Princess Jean		
Gippy Chief Valentine	7-3	305-2X	11277	517
s. Bournedale Double Chief		d. Gippy Foremost's Valencia		
Gippy Dons Laurel	6-0	305-2X	9122	479
s. Brays Island Bon-Ton's Don		d. Gippy Chief's Larkspur		
Pee Dee Clarices Watchful	6-0	217-2X	7146	349
s. Gardenville King's Watchful		d. Pee Dee Farms Clarice		
Gippy Don Missie	4-7	305-2X	10183	536
s. Brays Island Bon-Ton's Don		d. Gippy Chief Minnie		
Gippy Nero Charming	4-6	224-2X	5559	281
s. Edisto Farm's Nero		d. Gippy Princess Charming		
Gippy Honor Bessie	4-0	261-2X	7850	375
s. Churn Creek's Country Honor		d. Inverness Princess Bess		
Wey Acres Colonels Doris	4-2	250-2X	7519	390
s. Flying Horse Colonel Levity		d. Curtiss Candy Noble Deborah		
Gippy Opulent Dorella	3-8	274-2X	6354	338
s. McDonald Farms Pre Opulent		d. Gippy Prediction Dorabell		
Gippy Conrad Larch	2-7	321-2X	6861	397
s. Northern Conrad		d. Gippy Chief's Larkspur		
Ideals Wizard Beauty	2-5	318-2X	8558	435
s. Ideal's Wizard		d. Ideal's Supreme's Beauty		
Ideals Wizards Bonny	2-4	267-2X	3941	227
s. Ideal's Wizard		d. Ideal's L. D.'s Bonny		
Ideals Sheens Dolores	2-4	305-2X	7562	321
s. Ideal's Sheen		d. Ideal's Comet's Dolores		
Ideals Admirals Afrirouge	2-4	248-2X	2941	163
s. Ideal's Admiral		d. Ideal's Supreme's Afrirouge		
Ideals Whittiers Verda	2-3	211-2X	3120	147
s. Ideal's Whittier		d. Ideal's Charmer's Verda		
Ideals Whittiers Cherry	2-3	305-2X	8318	403
s. Ideal's Whittier		d. Ideal's Marmion's Cherry		
Ideals Laddies Rowena	2-4	305-2X	7452	402
s. Ideal's Sequel Laddie		d. Ideal's Rocket's Rosetta		
Ideals S R K Gay Girl	2-4	305-2X	8844	448
s. Ideal's Susie's Rose King		d. Ideal's Rancher's Gay Girl		
Ideals Maximals Maid	2-3	305-2X	6766	310
s. Ideal's Maximal		d. Ideal's Champ's Maid		
Ideals Admirals Faith	2-4	296-2X	7247	384
s. Ideal's Admiral		d. Ideal's Claremont's Faith		

SOUTH DAKOTA

FEIND, W. E., CARRYON FARM, HAZEL

Carryon Tilly	9-5	305-2X	7137	336
s. Yeoman of Lookout Farm		d. Carryon Judy		
Carryon Mae	7-7	305-2X	7947	403
s. Yeoman of Lookout Farm		d. Carryon Mona		
Carryon Dawn	6-10	268-2X	7707	369
s. Carryon Yeoman		d. Carryon Tilly		
Carryon Carmel	4-5	294-2X	8540	400
s. Carryon Royal		d. Carryon Cheerful		
Carryon Melody	4-6	263-2X	6322	276
s. Carryon Royal		d. Carryon Melba		
Carryon Fae	2-6	297-2X	7570	333
s. Fairlawn K. Fillmore		d. Carryon Goldie		
Carryon F Jo	2-7	305-2X	7376	365
s. Fairlawn K. Fillmore		d. Carryon Jewell		
Carryon F Crystal	2-6	305-2X	9042	388
s. Fairlawn K. Fillmore		d. Carryon Cheerful		

MENTOR FARMS, VOLGA

Mentor Casparos Berline	9-9	305-2X	8111	388
s. Penn Villa's Casparo		d. Mentor Conservative Babe		
Mentor Electa Actress	4-6	289-2X	6298	274
s. Boulder Bridge Electron		d. Mentor Farms Actress		
Mentor Electa Berline	4-5	295-2X	8205	421
s. Boulder Bridge Electron		d. Mentor Casparo's Berline		
Mentor Rose Electa	3-8	265-2X	6585	325
s. Boulder Bridge Electron		d. Mentor Farms Rose		

SOUTH DAKOTA STATE COLLEGE, BROOKINGS

Campanile Informer June	9-8	305-2X	5915	282
s. McDonald Farms Informer		d. College Prince's June		
Campanile Valor Joy	7-11	298-2X	5272	203
s. Foremost Royal Valor 16th		d. College Atles Imogene 2d		
Campanile Foremost June	5-6	305-2X	7425	342
s. Foremost Royal Valor 16th		d. Campanile Informer June		
Campanile Jock Dot	4-6	252-2X	6001	309
s. Boulder Bridge Jock		d. Campanile Informer Mayetta		
Campanile Royal Valor Agnes	4-6	305-2X	10068	415
s. Foremost Royal Valor 16th		d. Campanile Informer June		
Campanile Oscars Flopsy	2-3	255-2X	7850	376
s. McDonald Farms Don's Oscar		d. Campanile Foremost Flopsy		
Campanile Oscar Prediction	2-3	254-2X	5993	250
s. McDonald Farms Don's Oscar		d. Campanile Informer June		

TENNESSEE

GLOVER, E. S., RIDGELEA FARM, PINEY FLATS

Oak Groves Dora	9-8	305-2X	7063	287
s. Oak Grove's Merrimaker		d. Oak Grove's Maxima		
Clearbranch Plenty Rosebud	7-2	305-2X	7014	334
s. Gold Branch A. Plenty		d. Gold Branch M. Glory's D. Roxie		
Midview Royals Laverne	6-0	305-2X	8182	402
s. Coldspring's Romulus Royal		d. Midview Chieftain's Levity		
McDonald Farms Pre Nice Girl	7-0	305-2X	8239	367
s. McDonald Farms Prediction		d. McDonald Farms Heritage		
Edgefield Farms Marquis Betsy	4-1	226-2X	5158	283
s. Hominy Hill Marquis		d. Edgefields Ramona		
Ridgeleas Bellona	4-0	305-2X	6232	352
s. Klondike Count's Sirdar		d. Riegeldale Ben's Charity		
Ridgeleas Nancy	3-1	305-2X	9147	465
s. Klondike Count's Sirdar		d. Shoal Falls Rose Nancy		
Ridgeleas Bonnie	2-7	305-2X	9063	404
s. Peer Prediction		d. Benton's Lady Bernadine		

HOUSLEY, LEE, HOUSLEY DAIRY FARM, ATHENS

Belfonte Melbas Margaret	7-6	305-2X	8915	443
s. Riegeldale Emory's Reliant		d. Ben-Bow NC. Melba		
Applebrooks Viceroys Glow	7-0	305-2X	7224	315
s. Applebrook Potentate's Viceroy		d. Applebrook's Golden Beam		
Belfonte Triumphs Flower	6-1	274-2X	5896	285
s. Riegeldale Emory's Triumph		d. Wilson Duffie's Bouquet		
Belfonte Triumphs Dassel	5-10	365-2X	10184	536
s. Riegeldale Emory's Triumph		d. Wilson's Fanya's Lily		
Coniston Hall May Jennie	5-9	305-2X	8369	441
s. Quail Roost May Foreman		d. Jennie of Coniston Hall		
Maple Cresta Hazel	5-5	305-2X	7211	328
s. Riegeldale Conqueror's Laird		d. Gayoso Fame's Constance		
Brown Farm Ovations Nida	4-6	308-2X	6051	285
s. McDonald Farms Don's Ovation		d. Jimmy's Christeen's Nida		
Wychmere Butterfat Starlet	3-7	305-2X	6148	293
s. Wychmere Jupiter		d. Douglaston Lady Sally		
Doris's Dream May	3-7	305-2X	6020	313
s. Riegeldale May King Noble		d. Riegeldale Maxim's Doris		
Curles Fairys Rainbow	3-4	305-2X	5758	265
s. Curles Champion's Sheik		d. Curles Jewel's Fairy		
Primroses Polly of Pine Lake	4-2	305-2X	6440	302
s. Kramer Farms Royal		d. Lola's Primrose		
Barbaras Buttons of Pine Lake	2-8	305-2X	6233	288
s. Curtiss Candy Noble Curtiss		d. Orchard Lane's Barbara C.		
Primroses Pamela of Pine Lake	2-2	305-2X	6831	327
s. Curtiss Candy Master Curtiss		d. Lola's Primrose		

McFARLAND, SAM B. & BENNETT, BALLARD, ROBIN ROOST FARMS, LEBANON

Tideland Ludlows Hannabelle	1-11	305-2X	10150	522
s. Cla-ore Knight's Ludlow		d. Tideland Lad's Honey		

SHIVELL, PHILIP J., SHY VALLEY FARM, KINGSPORT

Slaty Hills Maxims Primrose	5-3	306-2X	7420	401
s. Clear Springs' King Warrior		d. Max Princess Christine		
Slaty Hills Queen Nora	5-1	286-2X	10153	489
s. Clear Springs' King Warrior		d. Slaty Hill's Hattie		
Slaty Hills Queen Bunny	3-11	305-2X	3469	166
s. Clear Springs' King Choice		d. Slaty Hill's Dutchess		
Creek Meads Flos Dimple	3-6	305-2X	4245	230
s. Yellow Creek Merrymaker		d. Huff's Hill Maid's Flo		
Pleasant View Major Buttercup	2-9	363-2X	5072	281
s. Pleasant View Ace Major		d. Pleasant View Ace's Buttercup		
Yellow Creek S Alto	3-2	305-2X	8660	379
s. Yellow Creek Jewel Supreme		d. Yellow Creek Prize Flute		
Pleasant View Ray Virgie	2-1	235-2X	3545	171
s. Quail Roost Ray Maxim		d. Sonnylaine Noble Virginia		

TEXAS

HUNT, WALTER H., PRAIRIE VIEW FARM, SILVERTON

Harbins L D Saphire	2-6	305-2X	7865	412
s. Throckmorton's Lana Duplicator		d. Harbin's Sylvia's Sally		

PETERSON, HARRY, HILLCREST FARMS, AUSTIN

Great Elm Bessie	7-4	305-2X	8271	392
s. Great Elm Levity Boy		d. Great Elm Be-Dood		
Wey Acres Levity Crusta	6-3	305-2X	5440	233
s. Coronation Levity Prince		d. Wey Acres Templar's Crista		
Meadow Lodge Gay Queenie	6-8	281-2X	9752	511
s. Meadow Lodge King's General		d. Meadow Lodge Queen		
New Hope Fascinators Fluff	6-1	305-2X	9189	447
s. Boulder Bridge Fascinator		d. Malloy Cicero's Sheba		
Wey Acres Colonels Hattie	5-11	305-2X	9179	397
s. Flying Horse Colonel Levity		d. Wey Acres Levity Hedy		
Marquettes Iris	5-7	305-2X	7150	333
s. Horse Shoe Foremost Marquette		d. Carlyn's Irene's Iris		
Walker Farms Miss Roxetta	4-7	272-2X	6904	372
s. McDonald Farms His Model		d. Walker Farms Maestro's Roxie		
Florham C Greta	5-7	305-2X	7871	423
s. Flying Horse Select's Commando		d. Florham P. Eleanor		
Northern Conrads Suzette	4-4	305-2X	6439	353
s. Riegeldale Emory's Conrad		d. Northern F. Susie		
Hill Girt Emorys Rosette	3-8	305-2X	6758	339
s. Riegeldale Melba's Emory		d. Hill Girt Levity Rose		
Hillcrest Colonels Hattie	3-4	305-2X	6820	309
s. Wey Acres Colonel's Majestic		d. Wey Acres Colonel's Hattie		
Hillcrest Lucky Fayette	3-0	305-2X	5980	256
s. Curtiss Candy Lucky Winner		d. North's Ed-Christie Fay		
Hillcrest Lucky Fluff	2-11	305-2X	8876	404
s. Curtiss Candy Lucky Winner		d. New Hope Fascinator's Fluff		
Hillcrest Colonels Paula	2-7	305-2X	6285	306
s. Wey Acres Colonel's Majestic		d. Hillcrest Lucky Pauline		
Hillcrest Colonels Greta	3-0	305-2X	4820	245
s. Wey Acres Colonel's Majestic		d. Florham C. Greta		
Seco Im-Parts Irene	2-4	295-2X	5368	281
s. Seco Im-Part		d. Seco Forward's Irma		
Hillcrest Colonels Roxanna	2-3	298-2X	7793	383
s. Wey Acres Colonel's Majestic		d. Cooper's Actor's Roxanna		
Hillcrest Colonels Meadow	2-1	286-2X	7346	374
s. Wey Acres Colonel's Majestic		d. Meadow Lodge Gay Queenie		
Hillcrest Lucky Dawn	2-1	271-2X	5902	305
s. Curtiss Candy Lucky Winner		d. Hillcrest Colonel's Dawn		
Miss Ruby	1-11	305-2X	7977	396
s. Chedco Candidate		d. Atlasta Farm Ruby		

TEXAS TECHNOLOGICAL COLLEGE, LUBBOCK

Franchester Free Donna	7-5	305-3X	13014	572
s. Langwater Freeman		d. Donna Cain of Elgercen		
McDonald Farms B B Nasturtium	7-2	303-3X	9396	525
s. McDonald Farms Blueblood King		d. Windale Hightime's Judy		
Tech Performer Dorothea	3-0	305-3X	7612	317
s. Repelmar Baron Performer		d. Repelmar Fairfax Dorothea		
Primrose of Tech	2-2	229-2X	5006	238
s. Imp. Evandale King Alfred		d. Primrose Patriotic Symphony		

UTAH

CHADWICK, JOSEPH A. & RALPH, CHADWICK FARM, NORTH OGDEN

Dawn I of Chadwick Farm	6-2	305-2X	8271	395
s. Fairlawn Actor's Ichabod		d. Dawnita of Chadwick Farm		
Reah I of Chadwick Farm	6-0	305-2X	6147	294
s. Fairlawn Actor's Ichabod		d. Fairlawn's Rosemary		
Kathryn I of Chadwick Farm	5-6	301-2X	8047	368
s. Fairlawn Actor's Ichabod		d. Daisy's Kate of Green Valley		
Chadwick Farm Star Rebecca	2-4	305-2X	9645	496
s. Fairlawn K. Lodestar		d. Rosemary Arb. of Chadwick Farm		
Chadwick Farm Star Alice	2-3	305-2X	7779	357
s. Fairlawn K. Lodestar		d. Ann I. of Chadwick Farm		
Chadwick Farm Star Sue	2-2	305-2X	7820	358
s. Fairlawn K. Lodestar		d. Chadwick Farm I. Sarah		
Chadwick Farm Star Choice	2-1	305-2X	8784	395
s. Fairlawn K. Lodestar		d. Cary Arb. of Chadwick Farm		
Chadwick Farm Star Fern	2-0	305-2X	8464	370
s. Fairlawn K. Lodestar		d. Dawn I. of Chadwick Farm		

McDONALD, STORM, McDONALD'S LONDON FARM, HEBER CITY

London Don Lassie	4-1	305-2X	11026	592
s. Hill Girt Emory's Donald		d. Burton Lane's Supreme Lassie		

VERMONT

AHRENS, GEORGE L. & CONSTANCE S., WINDY RISE FARM, SOUTH LONDONDERRY

Three H Golden Adola	6-5	271-2X	5469	232
s. Argilla Golden Philosopher		d. Adola of Arrow Farm		
Sky Acres V S Ruth	3-11	305-2X	7736	374
s. Valor's Son		d. Begeacres Zola		
Lakevales Mureen	2-9	305-2X	7722	321
s. Coronation Supreme Lad		d. Lakevale's Mary		
Windy Rise Nobles Dash	3-1	271-2X	6196	290
s. Yellow Creek King's Noble		d. Three H Golden Adola		
Windy Rise Nobles Dot	3-1	278-2X	7686	345
s. Yellow Creek King's Noble		d. Three H Golden Adola		

ALLEN, RAY R., ALLENHOLM FARM, SOUTH HERO

Allenholm Apple Trix	3-10	293-2X	6833	338
s. Lynbrook Apple Jack		d. Allenholm Lulubelle		
Allenholm Caesars Laurel	4-9	242-2X	7597	352
s. Rosewald Il Duce Caesar		d. Allenholm Superb Leila		
Allenholm Caesar Ruby	3-0	305-2X	8387	431
s. Rosewald Il Duce Caesar		d. Allenholm Royal Aurelia		

BERRY, RUTH & HARTLEY, HIGH HOLLOW FARMS, LANDGROVE

High Hollow Alice	10-10	305-2X	7728	448
s. Big Meadow Reliance		d. Flamstead Farm Country Beauty		
Ruleewen Pansys Amaryllis	7-0	305-2X	7058	363
s. High Hollow Adventure		d. Poniton Prince's Pansy		
Ruleewen C Tidy	5-7	305-2X	6759	355
s. Two Brooks Challenge		d. Allenholm Royal Tilda		
Ruleewen C Gracious	5-5	290-2X	5457	295
s. Two Brooks Challenge		d. Ruleewen Landgrove Gorgeous		

Ruleewen Tinkers Printemps	4-8	305-2X	9002	417
s. Two Brooks Tinker		d. Ruleewen Martha's Princess		
Ruleewen C Alicia	4-2	236-2X	4759	271
s. Two Brooks Challenge		d. High Hollow Alice		
Ruleewen T Prink	3-9	231-2X	5044	268
s. Two Brooks Tinker		d. Ruleewen Martha's Princess		

CLEVELAND, REGINALD M. & CHARLES G., REXDEN FARM, RANDOLPH CENTER

Maplewood Hornets Rose	10-11	305-2X	11192	527
s. Fra-Mar Hornet		d. Signalda's Daisy		
Saddleback F Barbara	4-3	305-2X	5929	297
s. Howland Master's Fiddler		d. Saddleback Bluebird		
Rexden Foremans Polyantha	2-2	305-2X	4526	224
s. Basquaerie Majestic Foreman		d. Floben J. Polly		

COLE, PHILIP G. & HERRICK, ALLAN, STARLAKE FARM, NORWICH

Bear Havens Kings Elizabeth	6-4	305-2X	10426	539
s. Bear Haven's Coronation King		d. Bear Haven's Maxim's Elizabeth		
Lauxmont Gold Bonds Desiree	6-5	299-2X	8748	421
s. Coronation Gold Bond		d. Falcon Wood's Golden Bouquet		
Willowbys Cleona	6-4	305-2X	9234	503
s. Fairlawn K. Senator		d. Biscoe Cleona Lenfestey		
Leeside Northern Dareen	6-3	274-2X	10395	548
s. Leeside Midshipman		d. Leeside Champion Dareen		
Brian Boru Royal Petunia	5-5	285-2X	7303	359
s. Woodacres Royal Prince		d. Brian Boru King's Petunia		
Broad Hill Mavis	5-7	305-2X	9596	479
s. Pharos King's Forester		d. Broad Hill Topaz		
Franklin Lakes Garnet	5-2	305-2X	11777	661
s. Franklin Lake's Master		d. Franklin Lake's Dimple		
Edgewood Royals Jasmine	4-7	305-2X	8947	497
s. Forges Prince Royal		d. Edgewood Farms Heloise		
Stronghold Gay Dark Fawn	4-3	305-2X	10581	601
s. Stronghold Gay Boy		d. Stronghold Audible Fawn		
Willowbys Radiants Donna	4-1	290-2X	7615	447
s. Fairlawn Actor's Radiant		d. Rycklaver Golden Donna		
Oak Knoll Apple Lady	4-3	305-2X	10488	664
s. Lynbrook Apple Jack		d. Oak Knoll Tootsie		
Chedco Cynthia	3-8	297-2X	9327	461
s. Chedco Advance		d. Clearbranch Cynthia Carole		
Maplewood Warriors Viola	3-10	305-2X	8637	499
s. Golden Warrior of Birch Brae		d. Maplewood Mont Velma		
Golden Harvest Monarchs Gay	2-5	305-2X	8269	417
s. McDonald Farms P. Monarch		d. McDonald Farms Gay Girl		
Green Meads Countess Amaryllis	3-5	289-2X	7877	396
s. Langwater Halley		d. Green Meads Princess Amethyst		
Green Meads Countess Phillida	2-7	305-2X	7557	388
s. Langwater Halley		d. Green Meads Princes Francine		
Green Meads Country Angela	2-2	305-2X	8951	420
s. Green Meads Country King		d. Green Meads Countess Agatha		

COOKE, HAROLD D., MRS., MOUNTAIN DEW FARM, WILMINGTON

Mountain Dew Eldaria	3-7	282-2X	6394	299
s. Langwater Darius		d. Fair Field Midnight Buttercup		
Mountain Dew Firkin	2-9	227-2X	5677	251
s. Y. C. King's Charity Butterfat		d. Fair Field Midnight Buttercup		
Mountain Dew Fernanda	2-4	305-2X	7096	333
s. Yellow Creek King's Noble		d. Mountain Dew Blossom		

JANEWAY, E. G., MIDDLETOWN FARM, SOUTH LONDONDERRY

Stronghold Loyal Victory	6-11	293-2X	6997	330
s. Gayhead's H. I. Loyal		d. Stronghold Coronation Victa		
Elmcrest Demonstrators Anna	6-8	305-2X	10935	478
s. Caumsett Demonstrator		d. Elmcrest I. B. Annabella		
Elmcrest Minutemans Annetta	4-1	305-2X	12202	603
s. Elmcrest Prophet's Minuteman		d. Elmcrest Demonstrator's Anna		
Fair Field S Gardenia	3-5	305-2X	7738	354
s. Charlescote Satan		d. Fair Field Midnight Brightness		
Maplewood Ajax Vesta	2-11	305-2X	9487	431
s. Caumsett Ajax		d. Maplewood Mont Velma		

LAWRENCE, B. L., WHALLEY'S POINT FARM, CHARLOTTE

Whalleys Papoose	9-10	305-2X	9089	427
s. Gallant of Woodside		d. Indian Girl of Woodside		
Whalleys Gay	5-5	305-2X	8947	430
s. Ali Baba of Woodside		d. Georgina of Cold Spring Harbor		
Whalleys Delia	5-5	289-2X	8574	393
s. Howland Master's Major		d. Ideal of Woodside		
Whalleys Snow Maiden	5-1	274-2X	8670	393
s. Howland Master's Major		d. Whalley's Sitka		
Whalleys Tantine	4-7	305-2X	7470	355
s. Howland Master's Major		d. Elite of Woodside		
Whalleys Omen	3-8	305-2X	8161	364
s. Howland Master's Major		d. Whalley's Kismet		
Whalleys Seal	3-7	305-2X	8903	427
s. Howland Master's Major		d. Whalley's Nome		
Whalleys Vivian	3-6	295-2X	6062	284
s. Howland Master's Major		d. Whalley's Matilda		
Whalleys Ember	3-1	272-2X	5898	275
s. Chedco Caroler		d. Whalley's Ardent		
Whalleys Prism	2-7	305-2X	6507	315
s. Howland Master's Major		d. Whalley's Prude		
Whalleys Coterie	2-7	299-2X	5810	297
s. Whalley's Boast		d. Elite of Woodside		
Whalleys Ardor	2-3	211-2X	5275	243
s. Two Brooks Norseman		d. Whalley's Ardent		

McCULLOUGH, H. P., HALL FARM, NORTH BENNINGTON

Glastenbury Showmans Karen	5-10	261-2X	8347	407
s. Howland Master's Showman		d. Howland Nobleman Karen		
Glastenbury Patricians Laurel	5-9	253-2X	6126	311
s. Flying Horse Royal Patrician		d. Indian Master's C-ea Laurel		
Glastenbury Showmans Hester	4-10	277-2X	8674	451
s. Howland Master's Showman		d. Red Fox Governor's Hester		
Glastenbury Theodore Katherine	3-9	305-2X	7995	356
s. Green Meads Theodore		d. Glastenbury Defender Katherine		
Glastenbury Theodores Kate	3-2	305-2X	9073	427
s. Green Meads Theodore		d. Glastenbury Showman's Karen		
Glastenbury Theodores Marcia	2-11	280-2X	6566	333
s. Green Meads Theodore		d. Howland Farm Karcia		
Glastenbury Princes Susie	2-8	305-2X	8823	396
s. Glastenbury Showman's Prince		d. Glastenbury Showman's Susie		
Green Meads Country Rose	4-10	256-2X	7079	350
s. Green Meads Country King		d. Green Meads Dame Rosalind		
Glastenbury Tinkers Marigold	2-2	288-2X	6492	311
s. Ryanstone's K. Tinker		d. Glastenbury Showman's Martha		
Glastenbury Tinkers Hope	2-3	255-2X	5987	263
s. Ryanstone's K. Tinker		d. Glastenbury Showman's Hester		

MOODY, A. R. & SONS, FAIR FIELD FARM, JACKSONVILLE

Fair Field Midnight C Elegy	4-11	305-2X	7810	417
s. Fair Field Midnight C.		d. Fair Field Midnight A. Charm		
Fair Field Gay Fawn	4-6	305-2X	5514	315
s. Basquaerie Gay Seer		d. Fair Field Midnight Tippet		
Fair Field Hazeline	2-2	305-2X	6338	344
s. Charlescote Satan		d. Fair Field Midnight A. Donna		

PERRY, RALPH H., MAPLEWOOD FARM, IRA

Maplewood Mont Olga	6-8	305-2X	10255	515
s. McDonald Farms Vermont King		d. Maplewood Myrtle		
Maplewood Mont Charm	5-3	255-2X	6794	324
s. McDonald Farms Vermont King		d. Maplewood Chickie		
Maplewood M Salem Maid	5-4	223-2X	6766	312
s. Maplewood Helena's Major		d. Princess Ethel's Salem Maid		
Maplewood L Connie	5-1	305-2X	8773	400
s. Gayhead's H. I. Loyalist		d. Maplewood Chickie		
Maplewood L Delight	5-1	273-2X	8603	427
s. Gayhead's H. I. Loyalist		d. Maplewood Dorothy		
Maplewood L Jeanette	5-1	291-2X	8752	503
s. Gayhead's H. I. Loyalist		d. Maplewood Hornet's Janet		
Maplewood Mar Joy	4-9	305-2X	6128	371
s. Gayhead's C. Marshal		d. Maplewood Mont Judith		
Maplewood L Grace	4-3	270-2X	8856	426
s. Gayhead's H. I. Loyalist		d. Maplewood's Glamor Girl		
Maplewood Pharaohs Belle	3-8	305-2X	9571	409
s. Fra-Mar Pharaoh		d. Maplewood Bonnie		
Maplewood P Joan	3-8	305-2X	9375	460
s. Cathedral Pal of Twin Birch		d. Maplewood Mont Judith		
Maplewood Royal Dot	2-9	305-2X	7747	334
s. Great Elm His Royalist		d. Maplewood L. Delight		
Maplewood Royal Dorcas	2-11	305-2X	8411	445
s. Great Elm His Royalist		d. Maplewood Mont Dianne Alice		
Maplewood Royal Ginger	2-8	305-2X	8222	325
s. Great Elm His Royalist		d. Maplewood Gem		

RICE, STANLEY F., RICE FARMS, DERBY

Rice Farms Vallory	10-3	210-2X	8551	259
s. Rice Farm's Satisfaction		d. Rice Farm's Sunny Dawn		
Rice Farms Elaine	3-11	305-2X	10532	386
s. Coronation Supreme Lad		d. Elaine's Philosopher Queen		
Rice Farms Whisper	3-0	294-2X	7343	375
s. Rice Farm's Vagabond		d. Rice Farm's Ruth		
Rice Farms Lorraine	2-10	305-2X	10020	462
s. Yellow Creek King's Noble		d. Rice Farm's Lady Laurette		
Rice Farms May	2-4	305-2X	6226	280
s. Rice Farm's Vagabond		d. Rice Farm's Queen Ellen		

SMART, S. BRUCE, BROMLEY FARM, PERU

Howland Nobleman Judith	9-10	305-2X	9851	465
s. Blakeford Nobleman		d. Tri-Gables Margaret		
High Mowing Kings Christmas	8-10	284-2X	8420	387
s. Green Meads King James		d. Corning Rex's Pollyanna		
Bog Meadow Silver Chips 2d	9-2	244-2X	6594	348
s. Bog Meadow Mr. Chips		d. Bog Meadow Silver Chips		
Bromley Marauders Trina	2-6	305-2X	8032	404
s. Howland Select's Marauder		d. Housatonic Farms' Twilight		

VERMONT AGRICULTURAL EXPERIMENT STATION, UNIVERSITY FARM, BURLINGTON

U V M Viking Roberta	9-1	317-2X	9545	487
s. Brian Boru Viking		d. U V M Radiant Roberta		
U V M Clarabelles Rosette	6-9	303-2X	8430	425
s. U V M Clarabelle's Raider		d. U V M Viking Rose		
U V M Apple Jack Rosette	3-3	276-2X	8271	436
s. Lynbrook Apple Jack		d. U V M Clarabelle's Rosette		

YATES, S. S., SADDLEBACK FARM, DORSET

Saddleback Evangeline	9-8	305-2X	8246	387
s. Fra-Mar Coronation Prince		d. Saddleback Emerald		
Ken Elegance	6-8	305-2X	5896	251
s. Argilla Vermonter		d. Ken Emma		
Saddleback Blossom	7-3	228-2X	9126	364
s. Zenda Modesty's Arno		d. Saddleback Prince's Buttercup		
Stronghold Loyal Promise	7-0	305-2X	7457	342
s. Gayhead's H. I. Loyal		d. Strongholm Primrose		
Norwich True Lady	5-0	305-2X	8933	407
s. Forward Farms Vagabond		d. Swiss Villa's True Lassie		
Saddleback C Donna	3-11	199-2X	5330	280
s. Flying Horse Amy's Colonel		d. Saddleback Delia		
Saddleback C Pamela	2-11	219-2X	6875	301
s. Flying Horse Amy's Colonel		d. Saddleback Prince's Primrose		
Dorinda of Deer Meadow Farm	2-7	305-2X	10570	423
s. Fra-Mar Pharaoh		d. Beaulea Valor's Rosemary		
Saddleback L Gwen	2-2	251-2X	4743	261
s. Langmore Prem Lucky Man		d. Saddleback Griselda		

VIRGINIA

BAYVILLE FARMS, INCORPORATED, NORFOLK

Bayville Margaret Blossom	6-5	305-3X	8162	414
s. Bournedale General Mars		d. Bayville Maxim Roseblossom		
Bayville Margaret Alletta	6-2	365-2X	12223	614
s. Bournedale General Mars		d. Bayville Maxim's Royal Alice		
Bayville Fay	6-2	365-2X	10000	522
s. Grapelawn Light's Rex		d. Chief of Madisonville's Fay		
Bayville Queen Dainty	6-0	305-3X	8506	462
s. Bayville Country King		d. Bayville Maxim Dainty		
Ellerslie Phils Jeanie	4-8	365-2X	10309	577
s. Klondike Philmost		d. Ellerslie Juanita		
Bayville Maxprint Murne	3-5	260-3X	7672	357
s. Fairlawn Maxim's Imprint		d. Dinsmore Queen Murne		
Bayville Maxprint Della	3-3	305-3X	7762	409
s. Fairlawn Maxim's Imprint		d. Gardenville Supreme's Della		
Bayville Socute Marilyn	2-5	365-3X	9318	528
s. Southampton Maxim		d. Bayville Margaret Marilyn		
Bayville Just Jolly	2-5	305-3X	8607	471
s. McDonald Farms Just Pat		d. Bayville Margaret Jolly		

Bayville Royal Elsie 2-6 365-2X 14851 590
s. Bayville Royal Leslie d. Bayville Princess Eleanor
Bayville May Gloria 2-4 305-2X 8874 461
s. Bayville Maxim Imfair d. Skugget's Gloria
Bayville Socute Alletta 2-3 320-3X 9251 412
s. Southampton Maxim d. Bayville Margaret Alletta
Bayville Levity Dairygold 2-4 305-3X 9748 520
s. Bournedale Abe's Rolic d. Bayville Maxprint Dairygold
Bayville Margaret Mona 2-4 305-3X 8984 550
s. Bournedale General Mars d. Bayville Maxprint Mollie Girl
Bayville Socute Reine 2-4 358-2X 12943 578
s. Southampton Maxim d. Bayville Margaret Reine
Bayville Maxprint Sarah 2-4 305-3X 9169 473
s. Fairlawn Maxim's Imprint d. Bayville Margaret Sally
Bayville Margaret Mora 2-3 305-3X 6729 384
s. Bournedale General Mars d. Bayville Maxprint Mollie
Bayville Margaret Murne 2-3 305-3X 7320 360
s. Bournedale General Mars d. Dinsmore Queen Murne
Bayville Margaret Ladina 2-3 305-3X 7694 422
s. Bournedale General Mars d. Peerless Ladina
Bayville Margaret Lila 2-1 305-3X 7921 420
s. Bournedale General Mars d. Ruayne Noble Lila
Bayville Socute Flash 2-4 305-3X 9350 463
s. Southampton Maxim d. Flash of Green Valley Farm
Bayville Marked Penny 2-3 305-3X 8218 372
s. Bayville General Marksman d. Freegrove Mistress Penny
Bayville Socute Ada 2-3 305-3X 9232 428
s. Southampton Maxim d. Bayville Margaret Ada
Bayville Marked Flash 2-3 305-3X 6595 339
s. Bayville General Marksman d. Bayville Noble Flash
Bayville Marked Milkmaid 2-3 268-3X 6174 325
s. Bayville General Marksman d. Bayville Noble Milkmaid
Bayville Margaret Orchid 2-2 305-3X 7754 333
s. Bournedale General Mars d. Mapleton Magnet's Blossom

CHAPPELL, J. F., CHAPPELL GUERNSEY FARM, JONESVILLE

Chappell Maxim Starlight 5-9 305-2X 8387 508
s. Hollikoll Maxim Wonder d. Curles Lizzie's Vivian
Chappell Maxim Nokomis 4-0 254-2X 6562 329
s. Hollikoll Maxim Wonder d. Nokomis of Beacondale
Chappell Noble Anna 3-1 305-2X 5648 321
s. Hollikoll Alberta's Noble d. Peerless Beacondale Ann
Chappell Noble Princess 2-11 305-2X 5945 348
s. Hollikoll Alberta's Noble d. Pride of Sandalwood
Chappell Noble Jewel 2-8 305-2X 7347 385
s. Hollikoll Alberta's Noble d. Chappell Peerless Regina
Chappell Noble Susie 2-7 305-2X 5504 316
s. Hollikoll Alberta's Noble d. Eagle's Nest Sallie
Chappell Noble Queen 3-6 305-2X 7046 372
s. Hollikoll Alberta's Noble d. Chappell Peerless Thelma

CROWGEY, R. R., HAM FARM, WYTHEVILLE

Dan Valley Bonnie Kathleen 8-6 274-2X 5967 282
s. Klondike Kailas d. Dan Valley Jansie Cheek
Calliope of Ham Farm 7-6 252-2X 6967 309
s. Klondike Hannibal d. Palmer Haven's Skylark
Selena of Ham Farm 6-0 328-2X 9890 512
s. Fairlawn Islander d. Palmer Haven's Sylvia
Ideals Champs Dot 7-11 285-2X 7605 338
s. Ideal's Champ d. Ideal's Risbecq's Dot
Dan Valley Lucille 5-11 283-2X 7739 357
s. Klondike Hollimost's Count d. Dan Valley Dorothy Faye
Dora of Ham Farm 5-8 237-2X 7320 338
s. Bournedale General Maxim d. Palmer's Juanita
Flash of Ham Farm 5-4 295-2X 7572 355
s. McDonald Farms S. Neighbor d. Palmer's Flash
Lavert of Ham Farm 5-2 282-2X 7353 355
s. McDonald Farms S. Neighbor d. Robinlawn's Islander's Lavert
Blairs Rest Majesty Queen 5-6 290-2X 7098 335
s. Green Meads King Powhatan d. Blair's Rest Majesty Girl
Ham Farm Phyllis Enid 4-6 292-2X 8715 357
s. Green Meads Philo d. Palmer Haven's Skylark
Dan Valley Annabelle 3-11 268-2X 9410 373
s. Twilight's Rambler d. Dan Valley Etta
Dan Valley Mildred 3-9 305-2X 8300 404
s. Dan Valley Roaring Dan d. King's Maxim Lady
Blairs Rest Queen Violet 4-0 281-2X 8082 359
s. Green Meads King Powhatan d. Blair's Rest Lady Violet
Blairs Rest Lady Linda Lou 3-9 323-2X 7512 327
s. Green Meads King Powhatan d. Blair's Rest Lady Helena
Ham Farm Gladys Philos Emma 3-10 288-2X 7916 386
s. Green Meads Philo d. Ham Farm Gladys' Dolly
Ham Farm Love Eva 3-5 287-2X 8176 365
s. Quail Roost Lovely's Applejack d. Ham Farm C. Q. Dotson
Dan Valley Oneida 3-5 285-2X 5175 226
s. Dan Valley Joker d. Dan Valley Eunice
Ham Farm P Sonnett Emmit 4-1 330-2X 9978 443
s. Green Meads Philo d. Sonnet of Ham Farm
Ham Farm P Dame Elva 4-1 353-2X 6813 351
s. Green Meads Philo d. Dame of Ham Farm
Ham Farm P D Edith 4-3 271-2X 6390 337
s. Green Meads Philo d. Dott of Ham Farm
Ham Farm A Ophelia Falcon 2-10 283-2X 7852 392
s. Quail Roost Lovely's Applejack d. Robinlawn Ace's Ophelia
Ham Farm Selena B Geneva 2-8 365-2X 10597 484
s. Caumsett Broadcaster d. Selena of Ham Farm
Ham Farm Gladys A Gentle 2-7 365-2X 5669 297
s. Quail Roost Lovely's Applejack d. Birdie's Gladys of Ham Farm
Ham Farm Fashion A Glitter 2-1 355-2X 8440 370
s. Quail Roost Lovely's Applejack d. Dairylou Dixieland Fashion
Ham Farm Beauty B Georgette 2-1 331-2X 7593 310
s. Caumsett Broadcaster d. Beauty Maxim of Ham Farm
Ham Farm Olive A Gem 2-8 342-2X 7019 373
s. Quail Roost Lovely's Applejack d. Robinlawn Ace's Olive
Ham Farm Venice A Gloria 2-8 326-2X 5811 279
s. Quail Roost Lovely's Applejack d. Robinlawn's General's Venice
Ham Farm Hanna Gladys M Gipsy 2-5 353-2X 7825 413
s. Ham Farm Phil Glad Monarch d. Hannibal's Gladys of Ham Farm
Ham Farm Inez Ace Georgia 2-4 321-2X 6727 325
s. Dan Valley Royal Ace d. Dan Valley Inez

Ham Farm Calliope B Genuine 2-7 346-2X 7264 366
s. Caumsett Broadcaster d. Calliope of Ham Farm
Ham Farm Sonnet A Ginger 2-8 296-2X 5784 305
s. Quail Roost Lovely's Applejack d. Sonnet of Ham Farm
Ham Farm Earnie A Goliath 1-11 286-2X 7381 339
s. Quail Roost Lovely's Applejack d. Ham Farm P. Otelia Earnie
Ham Farm Carmen Joker Gift 2-7 332-2X 8268 351
s. Dan Valley Joker d. Green Meadow Royal Carmen
Ham Farm G Ann Noble Genoa 2-5 355-2X 8113 389
s. Archdale Hollimaxim Nobleman d. Archdale Hollimaxim G. Ann
Ham Farm Q Anne C Goldust 2-1 284-2X 7973 385
s. Ham Farm I. L. A. Constellation d. Archdale Hollimaxim Queen Ann
Ham Farm Emmett K I Goody 2-1 303-2X 6843 312
s. Ham Farm King Ideal d. Ham Farm P Sonnett Emmit
Ham Farm Elmyra C Geraldine 1-11 279-2X 6948 314
s. Ham Farm I. L. A. Constellation d. Ham Farm Bonnie Philos Elmyra
Ham Farm Callie B Gannett 2-8 287-2X 6153 292
s. Caumsett Broadcaster d. Callie of Ham Farm

FRANKLIN, J. PAUL, WONDER FARM, GOODVIEW

Hemlock Pre Holliamber 7-2 305-2X 6783 354
s. McDonald Farms Pre Eminent d. Hemlock C. Holly

GOULDIN, J. M., ESTATE, WINDSOR FARM, TAPPAHANNOCK

Wilburn Princess Edna 8-10 305-2X 6649 357
s. Sherwood Forest Don d. Wilburn Aline's Jess
Windsor Royals Primrose 8-4 194-2X 5195 264
s. Midview Majesty's Royal d. Windsor Bluebell
Windsor Majestys Rose Bud 8-3 305-2X 7934 454
s. Midview Majestys Royal d. Windsor Maxim May Rose
Windsor Royals Cathleen 5-10 305-2X 5733 339
s. Midview Majesty's Royal d. Cathleen of Edge Hill
Windsor Importers Joy 4-5 305-2X 6080 353
s. Bayville Maxim Importer d. Windsor Pride
Windsor Importers Princess 4-5 305-2X 8449 458
s. Bayville Maxim Importer d. Windsor Royal's Primrose
Windsor Royals Moonlight 4-3 305-2X 7583 480
s. Midview Majesty's Royal d. Dunnottar Starlight
Windsor Royals Vicky 3-4 305-2X 6570 340
s. Midview Majesty's Royal d. Viola's Beauty of Chilbrook
Windsor Peerless Paula 3-2 305-2X 7428 405
s. Langvalley Peerless Capable d. Windsor Royal's Phyllis
Windsor Steadfast Actress 3-7 305-2X 5409 357
s. Elm Echo Emory Steadfast d. Windsor Royal's Fawn Lady

KNOTT, W. B., BONNEVILLE FARM, DINWIDDIE

Maegeo Winners Orpha 4-9 299-2X 8338 395
s. Curtiss Candy Winner d. Orpha of Frenchdale

MORRIS, W. J. & SONS, EGGLESTETTON DAIRY FARM, AMELIA

Matyikos Farm Princess 14-10 250-2X 6317 257
s. Graceland Prince d. Matyiko's Farm Dimple Daisy
Inverness Dot 13-4 305-2X 7740 326
s. Benton's New Hope d. Glendale Ruth
Giant Glory 12-5 305-2X 9491 379
s. Fox Dean's Giant d. Patricia's Glory Maid
Midlothian Golden Mary 10-10 278-2X 6152 264
s. Graceland Max's Golden d. Matyiko's Farm Princess
Midlothian Golden Martha 10-6 305-2X 10004 496
s. Graceland Max's Golden d. Pauline Maid of Prince
Inverness Gretel 10-9 305-2X 11087 544
s. Triple Threat of Turkey Ridge d. Needham Maxim Avis
Martins Princess Pauline 9-11 305-2X 5732 292
s. Graceland Max Peg d. Pauline Giant Verna
Ethel of Midlothian 9-6 305-2X 8085 343
s. Graceland Max Peg d. Ethel's Pauline
Egglestettons Laura 8-1 305-2X 10617 525
s. Wakefield Lucky Choice's Duke d. Egglestetton's Caroline
Egglestettons Dorcas 7-0 305-2X 11187 554
s. Wakefield Lucky Choice's Duke d. Princess of Bernia 2d
Egglestettons Madeline 6-9 305-2X 11406 542
s. Midview Majesty's Prince Ivan d. Egglestetton's May Patience
Shady Rest Pharoahs Paulette 7-0 305-2X 9148 441
s. Midview Charmer's Pharoah d. Paula of Giant
Egglestettons T Marge 6-8 305-2X 8677 452
s. Midview Majesty's Prince Ivan d. Egglestetton's Juanita
Shady Rest Max Pegs Julie 6-1 305-2X 6569 332
s. Graceland Max Peg d. Pauline's Giant
Shady Rest Pharoahs Betty 5-10 305-2X 9151 431
s. Midview Charmer's Pharoah d. Martin's Princess Pauline
Egglestettons Celeste Rita 5-6 305-2X 9602 477
s. Wakefield Lucky Choice's Duke d. Maxim's Golden Rebecca
Shady Rest Pharoahs Polly 5-9 305-2X 6817 290
s. Midview Charmer's Pharoah d. Ethel's Pauline
Shady Rest Pharoahs Coy 5-3 297-2X 7474 340
s. Midview Charmer's Pharoah d. Midlothian Golden Mary
Shady Rest Pharoahs Barbara 4-10 305-2X 10619 468
s. Midview Charmer's Pharoah d. Shady Rest Maxim Edith
Egglestettons Evie 4-11 305-2X 11677 514
s. Whippernock Prince Charmer d. Egglestetton's Vida
Egglestettons Ginger Lass 4-10 305-2X 10272 480
s. Whippernock Prince Charmer d. Egglestetton's Esther
Egglestettons Orlena 4-4 305-2X 8816 426
s. Fox Dean's Decorator d. Egglestetton's Juanita
Egglestettons Pandorette 4-7 305-2X 10518 530
s. Wakefield Lucky Choice's Duke d. Princess of Bernia 2d
Egglestettons Marlene 4-3 305-2X 7401 341
s. Fox Dean's Decorator d. Egglestetton's Tulip
Joanne of Prisillia 5-2 288-2X 6340 271
s. Graceland Max Giant d. Prisillia of Dimple's La Noce
Egglestettons Anthia 3-7 305-2X 8165 373
s. Wakefield Lucky Choice's Duke d. Egglestetton's Fellowship
Egglestettons Babette 3-4 305-2X 8048 437
s. Wakefield Lucky Choice's Duke d. Egglestetton's Judy Frolic
Egglestettons Azalea 3-5 305-2X 9322 478
s. Miniborya Victory d. Egglestetton's Laura
Egglestettons Benita 3-5 305-2X 11314 497
s. Miniborya Victory d. Egglestetton's Jessica
Egglestettons Bee 3-4 305-2X 7292 330
s. Whippernock's Hermes d. Inverness Dora
Shady Rest Pharoahs Linda 3-0 305-2X 9555 410
s. Midview Charmer's Pharoah d. Dimple of Giant

Egglestettons Beulah	3-0	305-2X	9529	510
s. Egglestetton's Dean		d. Egglestetton's Marta		
Egglestettons Lady Carmen	2-7	305-2X	8231	374
s. Miniborya Victory		d. Egglestetton's Graceland		
Egglestettons Charlene	2-7	305-2X	6321	308
s. Midview Reveller's Laddie		d. Egglestetton's Candy		
Egglestettons Twin Peggie	2-6	305-2X	7155	351
s. Egglestetton's Dean		d. Egglestetton's Peggie		
Egglestettons Middle	2-2	305-2X	7510	327
s. Whippernock's Hermes		d. Egglestetton's Liza		

PADDOCK, ASHLEY, MRS., BEN VENUE, THE PLAINS

Kadockadee Dorinda	6-6	363-2X	13129	578
s. Langwater Darius		d. Kadockadee Peerless Gertrude		
Daybreak A Princess	4-1	305-2X	11532	564
s. Wandamere Alderman		d. Erb Farms D. Princess		
Ideals L Ds Sally	5-6	365-2X	15938	806
s. Ideal's Lettie's Duke		d. Ideal's Regent's Sally		
Ideals G S Ella Lee	3-8	257-2X	10939	523
s. Gardenville Supreme		d. Ideal's Claremont's Ella Lee		

PIGGOTT, WILLIAM T., PICKWICK FARM, PURCELLVILLE

Pickwick Flicka	6-2	255-2X	7693	315
s. Pickwick's Rodney		d. Pickwick Annette		
Pickwick Henrietta	4-2	272-2X	9055	411
s. Elmington Premier		d. Pickwick Elaine		
Ideals Mariners Lucy Jane	3-10	336-2X	15150	682
s. Ideal's Mariner		d. Lucy's Jane of Spring Walk		

RAWLS, J. C., SOUTHAMPTON GUERNSEY FARM, FRANKLIN

Southampton Maxim Daisy	5-0	305-2X	9093	388
s. Southampton Maxim		d. Southampton Conquest's Daisy		
Southampton Maxim Ruth	3-5	305-2X	8644	467
s. Southampton Maxim		d. Southampton R. M. Ruth		
Southampton Noble Buttercup	2-3	305-2X	8160	384
s. Southampton Noble		d. Southampton Maxim's Buttercup		
Southampton N Pat	2-2	305-2X	7112	352
s. Southampton Noble		d. Southampton Sapho		
Southampton Max Mary	2-2	241-2X	6310	324
s. Bayville Maxmost		d. Southampton Conquest's Martha		

RAWLS, S. W., SR. & JR., HILLVIEW FARM, FRANKLIN

Hillview Sultan Maxim Rosey	3-1	305-2X	7225	318
s. Southampton Sultan		d. Hillview Maxim Rosey		
Hillview Sultan Rendy Rose	2-9	305-2X	6128	329
s. Southampton Sultan		d. Hillview's Rendy Rose		
Hillview Sultan Maxim Lucy	2-11	305-2X	7059	346
s. Southampton Sultan		d. Hillview Maxim Lucy		

RICHARDSON, H. S. & E. J., RICHVIEW DAIRY FARMS, GALAX

Windrift Pre Arline	5-9	305-2X	8386	380
s. McDonald Farms Phenomenal		d. Wilburn Lady Aline		
Nyala S Golden Robin	3-8	305-2X	10705	547
s. Fairlawn Dairymaid's Steadfast		d. Nyala Prince's Miss Liberty		

SCOTT, W. H. & BRIDGES, GORDON W., HUNTERDALE FARMS, FRANKLIN

Hunterdale Masters Beauty	2-8	365-2X	8044	440
s. Hunterdale Master Maxim		d. Hunterdale Knight's Dale		
Hunterdale Masters Cinderella	2-6	365-2X	9542	503
s. Hunterdale Master Maxim		d. Hunterdale Knight's Hope		
Hunterdale Golden Susan	2-1	365-2X	8525	442
s. Hunterdale Golden Maxim		d. Maxim's Gay Susie		

SHANNON, SIDNEY L., SR., ROSEGILL FARM, URBANNA

Fussy of Rosegill	8-11	300-2X	7563	334
s. McDonald Farms Honor Bright		d. Raider's Fashion of Rosegill		
Abigail of Rosegill	8-2	290-2X	5495	263
s. Midview's Raider		d. Lady Actress of Rosegill		
Rosegill's Pearl	5-1	305-2X	6905	345
s. Rosegill Rock		d. Princess Peggy of Rosegill		
Rosegills Fragrance	3-10	290-2X	5832	326
s. Riegeldale Ben's Hilarity		d. Fortune of Rosegill		
Rosegills Amy	3-7	305-2X	6370	349
s. Riegeldale Ben's Hilarity		d. Bright's Aggie of Rosegill		
Rosegills Follie	3-5	247-2X	5407	276
s. Rosegill's Traveler		d. Flute of Rosegill		
Rosegills Taffy	2-10	305-2X	8491	416
s. Lida's Prince of Rosegill		d. Raider's Tinny of Rosegill		
Rosegills Naomi	3-0	305-2X	5976	356
s. Lida's Reveller of Rosegill		d. Rosegill's Nancy		
Rosegills Etty	2-10	305-2X	6476	381
s. Rosegill Supreme		d. Emerald of Rosegill		
Rosegills Dottie	2-10	305-2X	6143	339
s. Riegeldale Ben's Hilarity		d. Della's Duchess of Rosegill		
Rosegills Judith	2-7	305-2X	9436	435
s. Rosegill's Traveler		d. Rosegill's Jill		
Rosegills Trixie	2-7	305-2X	7227	334
s. Lida's Reveller of Rosegill		d. Tara of Rosegill		

VIRGINIA POLYTECHNIC INSTITUTE, BLACKSBURG

V P I Majesty Glow Joan	8-9	305-2X	10021	575
s. Midview Majesty's Truce		d. V. P. I. Maxim Glow		
V P I Royal Governess Lelia	5-10	305-2X	9280	441
s. Midview Royal's Billy		d. V P I Maxim Governess		
V P I Le Locket Alpha	3-0	305-2X	7039	416
s. McDonald Farms Le Osmund		d. V P I Royal Judy Locket		
V P I Pre L Kant Annette	2-11	305-2X	9273	479
s. McDonald Farms Pre Lady's Man		d. V P I Hollimost Eliza Kant		
V P I General June Banner	2-2	305-2X	5952	334
s. Bayville General Jeb		d. V P I Majesty Emily June		

WALKER, J. F., PINE GROVE DAIRY FARMS, PORTSMOUTH

Walnut Grove Mans Fidelity	6-1	325-3X	10993	478
s. McDonald Farms Pre Lady's Man		d. Kaylon's Beauty Buttercup		
Walnut Grove Mans Beauty	6-0	324-2X	10833	493
s. McDonald Farms Pre Lady's Man		d. Wilburn Princess Edna		
Pine Grove Beauty Wair	2-6	365-2X	8749	385
s. Coldspring's B. R. Jasper		d. Pine Grove Primula Wair		
Pine Grove Beauty Fannie	2-5	329-2X	8603	401
s. Coldspring's B. R. Jasper		d. Pine Grove Persus Fanny		
Pine Grove Kings Seeker	2-5	359-3X	9032	419
s. McDonald Farms King James		d. Walnut Grove Secret		

YOUNG, W. L., MR. & MRS., ROSE VALLEY FARM, FRANKLIN

Rose Valley Lucky Betty	6-6	305-2X	9594	519
s. Quail Roost Lucky Sappho		d. Rose Valley's Beauty		
Rose Valley Lucky Jewel	4-9	305-2X	9628	508
s. Quail Roost Lucky Sappho		d. Rose Valley June		
Blenheim Springs Drucilla	5-1	305-2X	7580	384
s. Holliknoll Maxim Sequel		d. Blenheim Springs F. Lillian		
Rose Valley C Cora	3-2	305-2X	7815	400
s. Bayville Countryman		d. Rose Valley Emory's Countess		
Rose Valley C Actress	3-0	305-2X	9560	472
s. Bayville Countryman		d. Rose Valley Golden Actress		
Rose Valley C Betty	3-1	305-2X	8490	419
s. Bayville Countryman		d. Rose Valley Lucky Betty		
Rose Valley C Becky	3-1	305-2X	8878	519
s. Bayville Countryman		d. Rose Valley Lucky Becky		
Rose Valley C Bertha	2-5	305-2X	7735	361
s. Bayville Countryman		d. Rose Valley Lucky Bertha		

WASHINGTON

BIDSTRUP, R. H., VALMERE FARM, BUENA

Pineval Mountain Bon Ton	9-6	305-2X	10028	521
s. Flying Horse Master's Phil		d. Theo-Vale Paddy		
Valmere Nicias Beauty	6-0	305-2X	9823	520
s. Chicona Nicias		d. Freer Acres Beauty's Bettie		
Valmere Nicias Cantata	5-10	305-2X	10479	524
s. Chicona Nicias		d. Valmere Supreme Calendula		
Golden Charm Generals Fawn	2-6	305-2X	8473	435
s. Flying Horse Clara's General		d. Kliphoek Fawn		
Pineval Masters Helen	2-8	305-2X	7815	456
s. Pineval Mountain Master		d. Pineval Hortence		
Pineval R DeeDee	1-11	305-2X	7577	442
s. Cedarcroft Master's Renown		d. Pineval Master's Delight		
Valmere Fluerette	2-0	270-2X	5176	296
s. Wandamere Doug's Peerless		d. Valley View B Flute		
Marmions Lulu	2-5	305-2X	7933	351
s. Rozelyn Eldee Marmion		d. Bonneville Belinda		

BOON, C. P., OAK HARBOR

Cedarcroft Regals Linnett	4-5	305-2X	8560	515
s. Quail Roost NoMax Regal		d. Cedarcroft Master's Lola		

BURGRAFF, ALBERT, RIVER VIEW FARM, LYNDEN

River View Precious	2-7	305-2X	6883	358
s. River View Duke's Dickie		d. River View Portia		
River View Bootsie	2-5	305-2X	8304	409
s. River View Duke's Dickie		d. River View Master's Toots		
River View Bella	2-4	305-2X	7653	459
s. River View Betsy's Beau		d. River View Dickie's Belldam		
River View Maggie	2-6	305-2X	7601	361
s. River View Duke's Dickie		d. River View Dickie's Marleen		

BUTTS, SIDNEY E., ROCK HAVEN GUERNSEY FARM, MORTON

Avalawn Nugget	8-6	305-2X	7395	316
s. Flying Horse Flute's Colonel		d. Nancy's Nugget of Springside		
Rock Haven Pablos Duchess	5-0	305-2X	8876	394
s. Chicona Nelson Pablo		d. Rock Haven V. Diana		
Rock Haven Pablos Iris	4-10	305-2X	8751	378
s. Chicona Nelson Pablo		d. Grandee's Ione of Rock Haven		
Ivy Oak Leaders Rosalie	4-11	222-2X	4502	208
s. Wandamere Pride's Leader		d. Wandamere C. Rosebud		
Rock Haven Buds Arvenia	2-5	305-2X	5014	245
s. Wandamere C. Buddie		d. Rock Haven Pablo's Angela		

DANELL, T. C., ROSALAYN GUERNSEY FARM, DABOB

Rosalayn Joan	6-8	305-2X	8584	370
s. Thor of Clallam County		d. Julia's Janice Elayne		
Rosalayn Betsey Marcia	4-6	305-2X	6815	363
s. Rosalayn Mark		d. Rosalayn Barbara		
Rosalayn Marketa May	4-3	305-2X	9172	423
s. Rosalayn Mark		d. Julia's Veda May		
Rosalayn Lucky Joeen	3-5	305-2X	9852	442
s. Western Glow Lucky O'War		d. Rosalayn Joan		

DODGE, MERRILL M. & SONS, LOCUST NOOK FARM, ELLENSBURG

Locust Nook Pat	6-11	305-2X	10127	505
s. Locust Nook Hunter		d. Locust Nook Polly		
Valley Gem Taffeta	4-3	303-2X	6356	386
s. Valley Gem Resolute		d. Valley Gem Heartsease		
Locust Nook Unette	3-10	305-2X	8579	501
s. Locust Nook Bell Boy		d. Locust Nook Unice		
Pineval Princess Sue	1-11	305-2X	5793	331
s. Flying Horse Lute's General		d. Pineval Master's Soulful		

DYNES, GEORGE M., RIVERVIEW FARMS, MOUNT VERNON

Buck Mor Madell	14-8	305-2X	8599	414
s. Antietam Gem's Archer		d. Buck-Mor Fairy Sequel		
Riverviews Only Queen	10-11	305-2X	11486	618
s. Chuckanut Dickman		d. Orla May		
Cedarcroft Masters Honey	9-3	305-2X	11432	576
s. Flying Horse Master's Don		d. Cedarcroft Hope		
Prices Golden Maizie	6-9	305-2X	8448	512
s. Flying Horse Master's Phil		d. Mazie of Chicona		
Riverview Countess Melody	7-0	305-2X	10211	569
s. Flying Horse Clara's General		d. Waylayne Butterfat Countess		
Riverview Porters Princess	4-8	305-2X	11099	657
s. Wandamere Porter		d. Riverview's Phyllad Bonnie		
Riverview Porters Peaches	4-5	305-2X	9501	575
s. Wandamere Porter		d. Margaret of Highland View		
Valley Prides Belldame	4-7	234-2X	8100	435
s. Wandamere Maryann's Magic		d. Valley Pride's Bountiful		
Riverview Cherubs Clarissia	3-7	365-2X	8163	430
s. Wyno Beau's Cherub		d. Riverview General's Magda		
Riverview Generals Marvel	3-6	305-2X	9103	567
s. Flying Horse Clara's General		d. Riverview Lad's Clementine		
Retedale Elrason Lucinda	3-2	365-2X	9836	589
s. McDonald Farms May King		d. Lucky of Shir-Vale		
Riverview B C Carita	2-4	365-2X	11254	609
s. Wyno Beau's Cherub		d. Riverview General's Mindella		
Riverview Dixies Violet	2-9	305-2X	9088	454
s. Cloverleaf Violet's Major		d. Cloverleaf Violet's Dixie		

EGBERT, KEITH & C. E., ESTATE, EMRL FARM, BOW

Emrl Helena	6-2	305-2X	7865	492
s. Revilo Colonel's Tim		d. Emrl Hallie's Hazel		
Emrl Bings Leila	2-6	305-2X	7282	403
s. Western Glow Bing O'War		d. Emrl Lenora		

EKSTRAN, HERBERT V., BROCKWELL FARM, BOW

Western Glow Country Unique	9-4	290-2X	9849	527
s. Langwater Country Steadfast		d. Unique of Lopez		
Land O Dreams Kings Dolly	7-11	294-2X	11241	488
s. McDonald Farms May King		d. Rozelyn Beatrice		
Brockwell Royal Mona	6-8	305-2X	8398	402
s. Western Glow Lou's Royal		d. Western Glow Butterfat Mona		
Brockwell Royal Faithful	5-6	305-2X	12170	674
s. Western Glow Lou's Royal		d. Winner's Faith of Brockwell		
Western Glow Fames Elsie	4-7	285-2X	9651	423
s. Western Glow Royal Fame		d. Wandamere Anson's Emma		
Brockwell F Easter	3-11	305-2X	9152	448
s. Coldspring's B. R. Forcaster		d. Brockwell Silver Esther		
Brockwell Royal Mina	5-1	305-2X	8939	458
s. Western Glow Lou's Royal		d. Brockwell Landon's Mina		
Brockwell Royal Joy	4-2	305-2X	10581	571
s. Western Glow Lou's Royal		d. Alice's Joy of Brockwell		
Brockwell F Goldie	3-1	293-2X	8117	361
s. Coldspring's B R Forcaster		d. Brockwell Grandee's Generous		
Brockwell F Bonny	2-10	305-2X	7613	363
s. Coldspring's B. R. Forcaster		d. Hope's Bonny of Brockwell		
Brockwell F Honesty	2-6	305-2X	7369	401
s. Coldspring's B. R. Forcaster		d. Brockwell Landon's Heiress		
Brockwell F Clarice	2-7	305-2X	8824	475
s. Coldspring's B. R. Forcaster		d. Brockwell Landon's Clover		

ELWANGER, W. J. & SON, CARNATIONWOOD FARM, BELLEVUE

Rozelyn Rosebud	15-4	305-2X	10153	461
s. Rozelyn Andy		d. Sunset Rosebud 2d		
Heros Annette	9-3	305-2X	11850	577
s. Western Glow Hero		d. Marymoor Nonette		
Chukluck Highball	5-4	291-2X	7636	402
s. Western Glow Lucky Strike		d. Chukluck Hiyababe		

FIRCREST FARMS, INCORPORATED, EVERSON

Fircrest Holliday	4-0	305-2X	8958	458
s. Fircrest Royal Flush		d. Fircrest Holly		

HENDERSON, WAYNE B., DR. & MRS., RAPAWAY RANCH, PORT ANGELES

Kanwasa Colleen	10-11	305-2X	10375	466
s. McDonald Farms Hector		d. Western Glow Darline		
Bessys Faithful Linda	7-11	305-2X	5975	292
s. Valley Pride's Gene		d. Helen Jewel's Bessy		
Dova of Chicona	7-5	202-2X	4512	154
s. Chicona Cuyler		d. Doxanna of Chicona		
Mountview Jennifer	5-10	305-2X	8632	411
s. Wandamere Amber		d. Mountview Jill		
Avalawn Cresent	6-0	187-2X	5342	201
s. Avalawn General Quintin		d. Avalawn Creda		
Avalawn Attention	5-9	256-2X	8610	431
s. Avalawn General Quintin		d. Avalawn Amy		
Golden Charm Generals Dona	4-1	273-2X	8359	407
s. Flying Horse Clara's General		d. Dona of Lotzgesell Homestead		
Western Glow F Masher Ann	3-8	233-2X	7378	361
s. Coldspring's B. R. Forcaster		d. Western Glow Masher's Ann		
Golden Charm Generals Dove	3-11	262-2X	8274	418
s. Flying Horse Clara's General		d. Dova of Chicona		
Golden Charm Generals Lady	3-11	207-2X	6290	319
s. Flying Horse Clara's General		d. Lady Belle of Rainier View		
Golden Charm Fames Dona	2-7	305-2X	7078	290
s. Western Glow Royal Fame		d. Dona of Lotzgesell Homestead		
Rapaway F Barbeas Barbara	3-1	290-2X	9208	401
s. Coldspring's B. R. Forcaster		d. Western Glow Barbea O'War		
Rapaway F Modestys Model	3-2	258-2X	8124	407
s. Coldspring's B. R. Forcaster		d. Western Glow Fame's Modesty		

JOHNSON, ALBERT, DENNY-DALE FARM, MOUNT VERNON

Almar Trillium General	6-3	305-2X	11578	592
s. Flying Horse Clara's General		d. Trudy of Rock Haven		
Almar Ramona General	6-4	187-2X	6465	318
s. Flying Horse Clara's General		d. Rita of Rock Haven		
Almar Babe O War	6-4	305-2X	6245	343
s. Western Glow Man O'War		d. Almar Bambina Pablo		
Jewel Acres Leaders Holly	5-3	305-2X	10467	537
s. Cedarcroft General's Leader		d. Sunny Dawn's Honeydew		
Denny Dale Lucky Dream	2-8	305-2X	9192	434
s. Western Glow Lucky O'War		d. Woodmere Della		
Denny Dale Lucky Clara	2-3	305-2X	8402	405
s. Western Glow Lucky O'War		d. Cupid of Rock Haven		

LOVGREEN, JOHN E., CLAIRE HAVEN GUERNSEYS, EAST STANWOOD

Claire Haven Derel Ruth	5-11	305-2X	8697	444
s. Wandamere Anson's Derel		d. Kiona Pan Ruth		

LUTEY, W. G., MEADOW GLEN FARM, FALL CITY

Glenbar Caroline	6-7	281-2X	6662	320
s. Marymoor Harue		d. Hero's Annette		
Glenbar Barbara	6-6	305-2X	11253	421
s. Western Glow Leader		d. Bess of Strahm's Farm		
Glenbar Roberta	4-0	305-2X	6936	353
s. McDonald Farms Pre Lucky Boy		d. Glenbar Barbara		

LYON, WILLARD W., LYON'S GUERNSEY FARM, MOUNT VERNON

Dream of Hughes Place	10-8	305-2X	11513	649
s. Buddie of Hughes Place		d. Dixie of Hughes Place		

MANTHEY, LLOYD R., DEER CREEK GUERNSEY FARM, BELLINGHAM

Deer Creek Gay	5-1	305-2X	7205	343
s. McDonald Farms Western Star		d. Deer Creek Goldenrod		
Deer Creek Glory	4-2	305-2X	6687	378
s. McDonald Farms Western Star		d. Deer Creek Toots' Judy		
Deer Creek Posy	3-6	305-2X	8932	483
s. Deer Creek Lucifer		d. Deer Creek Golden Promise		
Deer Creek Lillians Lil	2-7	305-2X	4891	298
s. Deer Creek Golden Boy		d. Deer Creek Lillian		

McNETT & BAUMANN, LEAVENWORTH

Chumstick Farm Peaches	4-0	305-2X	7484	444
s. Bonneville Policy		d. Fran-Ell Baron's Noretta		
Chumstick Farm Paulette	3-1	303-2X	7999	484
s. Bonneville Policy		d. Fran-Ell Baron's Noretta		
Chumstick Vicky	2-4	305-2X	8812	395
s. Russellhurst Andy		d. Chumstick Zona		

MEEKER BROTHERS, ROZAVU FARM, OUTLOOK

Rozavu Agatha	9-9	291-2X	6976	347
s. Fircrest Darigold Ace		d. Rozavu Olivia		
Rozavu Naletha	5-7	305-2X	7048	326
s. Chicona Nimitz Alderman		d. Rozavu Aletha		
Rozavu Novice	5-4	271-2X	6392	336
s. Chicona Nimitz Alderman		d. Rozavu Agatha		

MEYER BROTHERS, DELPHI DELL FARM, OLYMPIA

Annette of Lincoln Lake	5-9	328-2X	9325	468
s. King of Fir-Ald Farm		d. Ann of Lincoln Lake		
Riverside Acres Doranna	5-8	286-2X	6444	328
s. Pathway's Romulus		d. Riverside Acres Dora		
Delphi Dell Dellas Pet	3-10	294-2X	6230	356
s. Delphi Dell Helen's Phil		d. Delphi Dell Darling Della		
Delphi Dell Gladys	3-2	283-2X	8465	381
s. Delphi Dell Sarah's Master		d. Delphi Dell Master's Glow		
Delphi Dell Prudy	2-10	339-2X	10868	554
s. Delphi Dell Sarah's Master		d. Delphi Dell Prudence		
Masters Sweepstake Melody	2-5	365-2X	9605	449
s. Cedarcroft Master's Sweepstake		d. Royal Duke Blossom		
Hunters Gate Dess	2-3	365-2X	11229	559
s. Nero of Clallam County		d. Riverside Acres Dessie		

METZGER, W. L., MR. & MRS., VALLEY HOME FARM, CHEHALIS

Valley Home Adrian	4-2	305-2X	11301	558
s. Western Glow Royal Duke		d. Valley Home Melody		

NEWMAN, LAWRENCE M., NEW HAVEN GUERNSEY FARM, PORT ORCHARD

Sunday of Mae Hu Farm	12-9	365-2X	10719	574
s. Fir Grove's Delano		d. Lucky Rose of Mae-Hu Farm		
Marymoor Bette	11-11	305-2X	8850	399
s. Marymoor Phyllis Bud		d. Babette of West Lawn 2d		
Delphi Dell Lucky Marvela	5-8	305-2X	11445	516
s. Delphi Dell Lilly's Lucky		d. Delphi Dell Stylish Marvela		
Delphi Dell Heroine	5-8	305-2X	11087	524
s. Delphi Dell Lilly's Lucky		d. Delphi Dell Hida		
New Haven Royal Janet	4-4	305-2X	10811	490
s. Western Glow Royal Duke		d. Jenny of Dana Ranch		
New Haven May Rose	4-3	305-2X	9497	439
s. Western Glow Maywick		d. Delphi Dell Philosopher's Rose		
New Haven Kings Sunbeam	3-9	305-2X	8834	381
s. King of Fir-Ald Farm		d. Sunrise of Lincoln Lake		
River Road Mashers Lulabelle	3-2	305-2X	5687	326
s. Western Glow Masher O'War		d. River Road Royal's Lottie		
New Haven Tinkle Sweet Dream	2-10	365-2X	10862	546
s. Wandamere Tinkle's Royal		d. Delphi Dell Sweet Thing		
Pineval Masters Helga	2-11	223-2X	4449	237
s. Pineval Mountain Master		d. Pineval Hopeful		
New Haven Royal Alta	4-8	305-2X	7884	357
s. Western Glow Royal Duke		d. Marymoor Altaris		
New Haven Beauty Starlet	2-2	305-2X	8436	442
s. Graysmarsh C. F. Brakeman		d. New Haven Stylish Stella		
New Haven Tinkle Heidi	2-11	305-2X	7494	368
s. Wandamere Tinkle's Royal		d. Delphi Dell Heroine		

OLSON, JAMES P., RIVER ROAD FARM, MOUNT VERNON

River Road Princess	14-7	305-2X	9199	459
s. Western Glow Dairy Prince		d. Lad's Queenie of Middale		
River Road Dot	12-1	305-2X	8759	429
s. McDonald Farms Western Star		d. Giant Cedar Dot		
River Road Princess Poppy	11-0	305-2X	10679	536
s. Western Glow Bravery		d. River Road Princess		
River Road Royals Lottie	6-7	305-2X	8705	407
s. Western Glow Maryann's Royal		d. River Road Lydia		
River Road Royals Pet	4-8	305-2X	8235	442
s. Western Glow Maryann's Royal		d. River Road Princess		
River Road Libby	4-8	255-2X	7088	328
s. Western Glow Masher O'War		d. River Road Royal's Lou		
Western Glow Fames Glenda	4-5	305-2X	9871	531
s. Western Glow Royal Fame		d. Prairie Bloom Glenna		
Western Glow F Lovely	3-8	305-2X	9918	483
s. Coldspring's B. R. Forcaster		d. Chukluck Lady Lovely		
River Road Mashers Letty	3-8	305-2X	9667	487
s. Western Glow Masher O'War		d. River Road Royal's Lou		
River Road Mashers Jennifer	3-5	305-2X	8699	459
s. Western Glow Masher O'War		d. Dorthy's Pride Jane		
River Road Mashers Louisa	3-5	305-2X	9066	486
s. Western Glow Masher O'War		d. River Road Lydia		
River Road Mashers Daphne	2-2	305-2X	8864	434
s. Western Glow Masher O'War		d. River Road Daisy		

POWER, L. W., CHUKLUCK FARM, BURLINGTON

Bear Canyons Betty	11-1	365-2X	10783	653
s. Chicona Numerator		d. Bear Canyon's Laurene		
Chukluck Patsy	6-11	305-2X	9350	523
s. Bonnibell Noble's Royal		d. Bear Canyon's Peggy		
Chukluck Royal Maiden	7-1	299-2X	11166	557
s. Bonnibell Noble's Royal		d. Chukluck Maid		
Chukluck Double Dip	5-9	305-2X	9244	527
s. Bonnibell Noble's Royal		d. Bear Canyon's Delores		
Chukluck Lady Lili	5-9	305-2X	12168	598
s. Western Glow Lucky Strike		d. Bear Canyon's Lady Lillian		
Chukluck Marita	5-1	305-2X	11201	530
s. Western Glow Lucky Strike		d. Chukluck Marimax		
Chukluck Princess Pat	4-11	305-2X	10775	556
s. Bonnibell Noble's Royal		d. Princess Pat of Olympic View		
Chukluck Bettina	4-9	305-2X	10738	633
s. Bear Canyon's Prince Mac		d. Bear Canyon's Betty		
Chukluck Plenty	4-11	303-2X	9081	532
s. Western Glow Lucky Strike		d. Chukluck Pippin		
Chukluck Artiste	4-1	305-2X	9362	486
s. Western Glow Lucky Strike		d. Chukluck April		
Chukluck Lady Lou	3-3	305-2X	8115	386
s. Rozelyn Eldee Marmion		d. Chukluck Lucky Lady		
Chukluck Dutchs Darling	3-2	297-2X	8879	494
s. Western Glow Lucky O'War		d. Chukluck Darlene		

PRICE, KENNETH C. & FAMILY, PRICE'S GOLDEN GUERNSEY DAIRY, PORT ORCHARD

Prices Gem Sunlight	8-8	314-2X	10175	525
s. Valley Gem Pasteur		d. Dunmuvin Ultra Sunshine		
Pineval Mountain Bell	7-9	352-2X	11085	528
s. Flying Horse Master's Phil		d. Matilda of Pine Valley		
Western Glow Mazies Hider	4-0	334-2X	7503	372
s. Delphi Dell Mazie's Pride		d. Bertalor Helen		

Prices Christy of Distinction	2-8	330-2X	9904	475
s. Wandamere Phyllis' Distinction		d. Price's Royal Christmas		
Prices Petal of Distinction	2-6	365-2X	8003	400
s. Wandamere Phyllis' Distinction		d. Delphi Dell Master's Pet		
Pineval Mattie	2-2	329-2X	6257	280
s. Noelbrook Rose's Warrior		d. Matilda of Pine Valley		
Prices Gwen of Distinction	2-3	341-2X	6870	324
s. Wandamere Phyllis' Distinction		d. Western Glow Royal Glenda		
REED, WILLIAM G. & LANCASTER, LESTER J., GRAYSMARSH FARM, SEQUIM				
Rozelyn Marvels Marie	7-8	305-2X	12150	658
s. Rozelyn V. Marvel		d. Rozelyn's Margie		
Graysmarsh Princess Question	6-4	305-2X	11053	585
s. McDonald Farms Indian Prince		d. Graysmarsh Queen		
Noelbrook Aces Rosetta	6-7	207-2X	6744	285
s. Revilo Ace		d. Noelbrook Rosalie		
Graysmarsh Royal Karen	4-5	305-2X	9766	614
s. Royal Diadem of Aldarra		d. June May Queen		
Graysmarsh Princess Buttercup	3-7	305-2X	9741	457
s. McDonald Farms Indian Prince		d. Graysmarsh Buttercup		
Graysmarsh Eldee Kay	3-4	277-2X	8166	362
s. Langwater Dominic		d. Rozelyn Kathy		
Wilsona Farms Artis	3-5	290-2X	6663	362
s. Royal Diadem of Aldarra		d. Graysmarsh Alice		
Graysmarsh Prize Judy	2-1	305-2X	7465	390
s. Wyno Beau's The Dean		d. Maple View June Lady		
Graysmarsh F Pandora	2-2	305-2X	7327	328
s. Coldspring's B. R. Forcaster		d. Graysmarsh Patricia		
Graysmarsh F Anquilla	2-0	305-2X	7804	376
s. Coldspring's B. R. Forcaster		d. Graysmarsh Anabelle		
Graysmarsh Joady	2-3	301-2X	8929	490
s. Western Glow Marymost		d. Graysmarsh Joan		
ROBINSON, C. A. & SON, ROBINDELL FARM, SEQUIM				
Graysmarsh Eva	5-6	309-2X	10642	542
s. Revilo Thersa's Royal		d. Robindell Hi Elberta		
Ambers Princess of Maple View	4-5	341-2X	9755	531
s. Victor's Amber of Maple View		d. Bonny of Maple View		
Robindell Hearty Hallie	3-6	295-2X	6472	394
s. Robindell Heartbreaker		d. Robindell Sunny Haughty		
Robindell Lady Evaline	2-0	308-2X	7555	393
s. Robindell Lover Bold		d. Graysmarsh Eva		
SANDELL, FLOYD M., LINDEAN FARMS, BELLINGHAM				
Sandras Patsy	7-7	305-2X	10954	613
s. Cloverleaf Skagit Prince		d. Ferdinand's Sandra		
SHEARER, EARL H. & SONS, ERWANDA GUERNSEY FARM, GRANGER				
Delphi Dell Hilda	9-7	305-2X	8092	377
s. Delphi Dell Challenger		d. Delphi Dell Hider		
Erwandas Sarabell	7-2	305-2X	7339	342
s. Delphi Dell Tuffy		d. Ultra Don's Lula Bell		
Erwandas Ives	7-10	305-2X	10802	556
s. Delphi Dell Tuffy		d. Bonny Brook Ivola		
Erwandas Martha	6-2	305-2X	8327	436
s. Delphi Dell Mazie's Pride		d. Fir Ridge Jay's Charlotte		
Erwandas La Bell	3-9	365-2X	11875	566
s. Delphi Dell Lilly's Lucky		d. Erwanda's Lady Bell		
Erwandas Surprize	3-6	305-2X	10752	564
s. Delphi Dell Lilly's Lucky		d. Leader's Bluebelle's Sally		
Erwandas Julie Bell	3-3	305-2X	9160	407
s. Delphi Dell Lilly's Lucky		d. Erwanda's Mazie Bell		
Erwandas Peach	2-1	305-2X	7408	404
s. Delphi Dell Sarah's Master		d. Erwanda's Peggy		
STAUFFER, IRA, VALMARK GUERNSEY FARM, LYNDEN				
Dorene of Valmark	5-1	251-2X	7775	323
s. Rozelyn V. Marvel		d. Dariya of Chicona		
SULLIVAN, PAT & MARK, HIDA'WAY FARMS, BELLINGHAM				
Jerrys Princess of Wayne	10-7	305-2X	7207	351
s. Jerry of Prairie Rose		d. Lockhaven Princess 2d		
Lauragold of Sandy Spot	10-7	190-2X	4500	264
s. Goevalley of Sandy Spot		d. Laura of Sandy Spot		
Fer Manor Mary Wan	4-9	305-2X	10391	452
s. Western Glow Marymost		d. Fer-Manor Wanda		
Golden Charm Generals Nola	3-5	305-2X	8940	447
s. Flying Horse Clara's General		d. Old Homestead's Nickie		
SUMMERS, CLARENCE E., GOLDEN BOW FARM, BOW				
Summers Sky Candy	6-1	281-2X	9170	443
s. Pathway's Handsome		d. Sky Brenda		
Elinore of Golden Bow	3-8	305-2X	8048	383
s. Summers Sky Son O'War		d. Traverdale Zilpha		
Ebby Q of Golden Bow	3-8	305-2X	8572	479
s. Pathway's Handsome		d. Sky Connie Q.		
SWALES, G. O., CRESCENT FARM, JOHNSON				
Crescents Carolyn	13-7	305-2X	7697	354
s. Victor's Captain Sam		d. Colleen of Golden West		
Crescents N Clarissa	5-4	295-2X	6062	349
s. Chicona Niles		d. Crescent's L. Chloe		
Crescents E Bell	4-1	293-2X	8037	388
s. Far West Fame's Eldon		d. Crescent's L. Bebe		
Crescents N Carmel	2-8	305-2X	8963	465
s. Chicona Niles		d. Crescent's L. Claudia		
TAGUE, S. P., SA ROSA FARM, SEQUIM				
Doriens Bonny	11-7	305-2X	10110	403
s. Sarah's Rambler of Delphi Dell		d. Bonny Brook Dorien		
Goldie of Sa Rosa	7-3	305-2X	10588	459
s. Delphi Dell Master Damon		d. Jenny of Dana Ranch		
Glenda of Sa Rosa	5-9	294-2X	11214	481
s. Delphi Dell Master Damon		d. Glenloch Glenda		
Sa Rosa Nora	4-2	305-2X	7820	331
s. Delphi Dell Master Damon		d. Delphi Dell Stylish Elenore		
Sa Rosa Ramona	3-11	305-2X	7947	375
s. Delphi Dell Master Damon		d. Check of Sa Rosa		
TEWALT, M. A., MOUNT VERNON				
Helens Jewel Rubby	7-10	285-2X	9555	464
s. Fircrest Noble Duke		d. Hazel's Helen Jewel		
VANDER GRIEND, FRANS C., BAKER VIEW FARM, LYNDEN				
Baker View Thelma	8-6	365-2X	7585	430
s. Argilla Adjuster		d. Baker View Theda		
Baker View Theda Bara Tilleta	2-5	305-2X	5219	266
s. Flying Horse Phil's Butterboy		d. Baker View Theda Bara		
Baker View Thais	2-2	305-2X	5564	292
s. Flying Horse Phil's Butterboy		d. Baker View Theda		
VAN DER POL, BERT, LONE MAPLE FARM, MOUNT VERNON				
Pleasure of Lone Maple	2-10	305-2X	8953	458
s. Noelbrook Rose's Warrior		d. Nancy of Alderbrook		
Pearlie of Lone Maple	2-4	305-2X	8778	434
s. Fame of Aldarra		d. Lady Violet of Alderbrook		
Daisy of Lone Maple	2-3	305-2X	7369	393
s. Mulhocaway Butterfat Beau		d. Delight of Lone Maple		
VAN MERSBERGEN, LEWIS, WILL-O-WEST FARM, LYNDEN				
Western Glow Generals Lark	2-1	305-2X	8155	415
s. Flying Horse Clara's General		d. Western Glow Royal Lark		
VELEKE, BERNECE A., VELGUERN FARM, LYNDEN				
Velguern Corabelle	7-1	265-2X	5714	307
s. Western Glow Royal Traveler		d. Rutherglen Corene		
Velguern Cora Lee	2-10	305-2X	7993	416
s. Velguern May Royal		d. Rutherglen Corene		
WASHINGTON, STATE COLLEGE OF, PULLMAN				
Chinook Regal Gussie	4-9	305-2X	11634	482
s. Happyholme Regal Lucky Strike		d. Chinook Christie Nadine		
Chinook Regal Harriet	4-8	305-2X	8674	429
s. Happyholme Regal Lucky Strike		d. Bonnibell Laddie's Elf		
Chinook Treasure Harriet	4-3	305-2X	8048	401
s. Western Glow Treasure		d. Wild Rose Jackie's Thankfull		
WEST, RAY N. & WEIBLER, JOSEPH P., WESTLAWN FARM, YAKIMA				
Graysmarsh Primrose	7-6	365-2X	8329	405
s. Chicona Caliph		d. Lorraine's Crown Princess		
Valmere Nicias Orange	3-5	275-2X	4519	226
s. Chicona Nicias		d. Valmere Supreme Orphie		
Westlawn Pensive	3-1	362-2X	6444	346
s. Coldspring's B. R. Forcaster		d. Graysmarsh Primrose		
Westlawn Bond Beautiful	2-10	365-2X	6621	391
s. Westlynn Vagabond		d. Hendrick's Beauty of Westlawn		
Westlawn Bond Betty	2-7	238-2X	5994	310
s. Westlynn Vagabond		d. Westlawn Beauty of Potlatch		
Westlawn Bond Twin	1-10	365-2X	8896	480
s. Westlynn Vagabond		d. Hendrick's Beauty of Westlawn		
WHITE, CECIL, CEDARCROFT FARM, MOUNT VERNON				
Jewels Dream	2-4	209-2X	5719	287
s. Cedarcroft Pilot's Preacher		d. Royal Beauty's Jewel		
Cedarcroft Pilots Jessie	2-7	365-2X	10311	528
s. Cedarcroft Prairie's Pilot		d. Cedarcroft Jessie		

WEST VIRGINIA

ALLEN, J. F. COMPANY, CLARKSBURG				
Sycamore Valors Dolly	4-5	231-2X	5801	268
s. Davisson Farms Fancy's Valor		d. Sycamore Sixty Dora		
Belledale Favorite Eva	3-5	305-2X	8336	451
s. Holliknoll Maxim Favorite		d. Whippernock's Lady Evaline		
DAVISSON, B. M. & JOHN B., DAVISSON FARMS, JANE LEW				
Davisson Farms Merriment	10-1	305-2X	12061	596
s. Steadfast Levity's Valor		d. Davisson Farms Fancy		
Davisson Farms Valiant Prissie	5-8	288-2X	8525	396
s. Mordele Farms Valiant		d. Davisson Farms L. Priscilla		
Davisson Farms Valiant Phoebe	4-8	277-2X	9170	419
s. Mordele Farms Valiant		d. Davisson Farms Faith		
Davisson Farms Fancy Flame	4-3	207-2X	7142	330
s. Mordele Farms Valiant		d. Davisson Farms Fancy		
Davisson Farms Marilyn	3-9	305-2X	9291	542
s. McDonald Farms Le Plutocrat		d. Davisson Farms Merriment		
Davisson Farms Carmen	3-7	269-2X	7797	417
s. McDonald Farms Le Plutocrat		d. Davisson Farm Faith		
Davisson Farms Daryl	3-5	305-2X	8125	438
s. Mordele Farms Valiant		d. Davisson Farms Dolly		
Davisson Farms Hester	3-1	305-2X	6831	362
s. McDonald Farms Le Plutocrat		d. Davisson Farms Agatha		
Davisson Farms Arvilla	3-2	305-2X	7737	437
s. McDonald Farms Le Plutocrat		d. Davisson Farms Valiant Marilla		
Davisson Farms L Mamie	2-10	305-2X	7241	380
s. McDonald Farms Le Plutocrat		d. Davisson Farms Levity's Mab		
Davisson Farms V Gypsy	2-8	288-2X	7578	347
s. Mordele Farms Valiant		d. Davisson Farms Colleen		
Innisfree S Ginger	2-4	268-2X	8013	390
s. Langwater Sagamore		d. Ring-Win Dawn		
JOHNSON, E. M., SHAWNEE FARMS, LEWISBURG				
Guershaw Foremost Mab	6-8	291-2X	7894	344
s. Guershaw Valor's Foremost		d. Guershaw Colonel's Mabel		
Guershaw Pre Lita	8-11	273-2X	8874	406
s. McDonald F. Guershaw Prediction		d. Guershaw Colonel's Wilda		
Guershaw Pre Violet	8-8	297-2X	9331	393
s. McDonald F. Guershaw Prediction		d. Guershaw Valor's Viola		
Clarlon Nobles Vera	5-6	284-2X	9772	505
s. Yellow Creek King's Noble		d. Clarlon Supreme's Custer		
Quincy Careers Sunny	5-9	305-2X	8326	381
s. Villa-Way Career		d. Quincy May Vanity		
Guershaw Pre J Nona	4-5	305-2X	7213	384
s. McDonald Farms Japhet		d. Guershaw Foremost Mona		
Guershaw Pre J. Folly	4-2	197-2X	4937	221
s. McDonald Farms Japhet		d. Guershaw Foremost Folletta		
Guershaw Pre J Memory	4-0	305-2X	6493	319
s. McDonald Farms Japhet		d. Guershaw Nap's Marilyn		
Guershaw Bond Sophia	3-9	294-2X	7087	309
s. Antietam Double Vagabond		d. Guershaw Pre Susie Lee		
Guershaw Pre Dim	3-8	303-2X	7128	347
s. Guershaw Jubilee Prediction		d. Guershaw Dolly		
Guershaw Pre O Bunny	3-7	285-2X	8069	403
s. McDonald Farms Fore Oakay		d. Guershaw Colonel's Belinda		
Guershaw Pre Kiddy	3-8	305-2X	7714	377
s. McDonald Farms Japhet		d. Guershaw Valor's Kola		
Guershaw Pre J Topaz	3-5	288-2X	7846	369
s. McDonald Farms Japhet		d. Guershaw Colonel's Tonia		
Terra Vista Bella	4-1	286-2X	9400	470
s. Villa Crest King's Herod		d. Terra Vista Alice		
KAHLE, MELVIN W., "MEL-ROSE FARM", ELM GROVE				
Cadiz Hills Coronas Sweetie	7-3	276-2X	5753	257
s. Graceland Corona		d. Cadiz Hills Magic Sweetheart		
Mel Rose Lads Rosalind	4-7	305-2X	5926	270
s. Graceland Concentrate Lad		d. Rosalind of Cadiz Hills Farms		

MAXWELL, J. B., SYCAMORE FARM, CLARKSBURG
Sycamore Designers Grace 8-0 305-2X 11561 478
s. Arbobess Peerless Designer d. Maxwell Farm Godiva
Collinwood Squaw's Gentle 4-9 305-2X 8430 432
s. McDonald Farms Fore Marvel d. Collinwood Gabriel's Squaw
Bayville Margaret Flash 4-3 305-2X 7462 382
s. Bournedale General Mars d. Flash of Green Valley Farm
Sycamore Valors Dawn 4-5 365-2X 14248 675
s. Davisson Farms Fancy's Valor d. Maxwell Farms Donna
Klondike Premost Brightness 3-2 299-2X 4263 255
s. McDonald Farms Predictmost d. Klondike Raider's Highlight
Windy Hill Farms Verna 2-5 365-2X 7034 403
s. McDonald Farms King Leo d. Windy Hill Farms' Valley

WISCONSIN

BAKKEN, E., ATLASTA FARM, MENOMONIE
Dairyman Ds Veldess 2-1 291-2X 7287 372
s. Dairyman Dividend d. Dairyman K's Velda
BECKER, WILBUR M., FAWNDAWAY GUERNSEYS, FORT ATKINSON
Fawndaway Midnight Starlet 4-1 305-2X 7944 390
s. R. Lane's Proud Flash d. Fawndaway Levity Prince's Beth
Fawndaway Candy Judie 2-9 287-2X 7705 383
s. Fawndaway Levity Royal Candy d. Fawndaway Modern's Judie
Fawndaway Santa Candy 2-8 305-2X 8186 377
s. Fawndaway Levity Royal Candy d. Fawndaway Levity Santa Clara
Fawndaway Levity Lady 1-11 305-2X 4296 226
s. Fawndaway Levity Royal Candy d. Fawndaway Sue Ann
Fawndaway Levity Letta 1-10 305-2X 6755 309
s. Fawndaway Levity Royal Candy d. Fawndaway Midnight Starlet
Fawndaway Levity Dolly Bell 2-1 301-2X 6173 290
s. Fawndaway Levity Royal Candy d. Fawndaway Golden Saphire
CLAUSING, HERBERT & SONS, GUSANNA FARMS, CEDARBURG
Gusannas Splendid Lauren 7-10 306-2X 11479 478
s. Wey Acres Grandee's Splendor d. Gusanna's Levity Lorna
Gusannas Golden Alicia 3-11 302-2X 7227 398
s. Curtiss Candy Golden Curtiss d. Thornwood's Annabel
Gusannas Supremes Shirley 3-5 293-2X 8785 426
s. Gusanna's Supreme d. Gusanna's Artist's Julianna
COBB, D. I., COBB FARM, SAINT CROIX FALLS
Sylvia of Cobb Farm 5-0 305-2X 10687 499
s. Cedric of Vermillion Farm d. Rhoda of Krea Lawn
Della of Cobb Farm 4-7 286-2X 8847 454
s. Cedric of Vermillion Farm d. Cobb's Vermillion Lee Ann
Ruby of Cobb Farm 3-11 305-2X 9091 440
s. Cedric of Vermillion Farm d. Rhoda of Krea Lawn
Sally of Cobb Farm 4-1 305-2X 10514 499
s. Cedric of Vermillion Farm d. Paulette of Cobb Farm
Mollie of Cobb Farm 2-10 305-2X 8426 428
s. Elmcrest Peter Grey d. Rhoda of Krea Lawn
Donna of Cobb Farm 2-0 305-2X 7051 333
s. Plegrosant Prince Laddie d. Della of Cobb Farm
Rose of Cobb Farm 2-0 279-2X 8421 407
s. Burton Lane's Supreme Leigh d. Rhoda of Krea Lawn
Peggy of Cobb Farm 2-1 260-2X 6625 309
s. Bolendale Omega's King d. Cobb's Daisy
Betty of Cobb Farm 1-11 267-2X 6753 316
s. Bolendale Omega"s King d. Windyhill's Beauty Lass Bea
GERED FARMS, MARSHFIELD
Premier Larrys Idana 6-6 305-2X 10870 538
s. Blakeford Larry d. Premier Anne
Princes Laddie's Violetta 5-9 305-2X 10370 513
s. Ploverlin Prince's Laddie d. Dictator's Pride's R
Owendales Charmings Lulu 4-8 239-2X 7837 355
s. Curtiss Candy Prince Charming d. Owendale Leon's Lettie
Princes Arbutus's Star 4-8 289-2X 9937 473
s. Ploverlin Prince's Laddie d. Patriot's Nancy's Arbutus
Butter Belles Jeffie 3-5 305-2X 7984 387
s. Lone Acres Noble Dell d. Owendale Leon's Butter Belle
Gered Truths Vivian 3-3 236-2X 7333 343
s. King Sequel of Sunny Lea d. Cora's Truth of Willowmore
Gered Tinka Belles Edna 2-2 230-2X 4869 271
s. McDonald Farms Joffre d. Meadow Lawn Tinka-Belle
Curtiss Candy Fa Daisy 2-0 305-2X 7300 381
s. Curtiss Candy Fabron d. Curtiss Candy Patsy's Daisy
GORDON, LEROY W., GORDONDALE FARM, NELSONVILLE
Gordondale Gena 10-10 305-2X 7037 332
s. Chedco Sheik d. Gordondale Gloria
Gordondale Geneva 10-4 305-2X 6440 308
s. Chedco Sheik d. Gordondale Sara
HARRIS, GERALD L., PRAIRIE EDGE FARM, DODGEVILLE
Hopewell Dianas Harriet 7-10 305-2X 8807 410
s. Murray's Sir Harriman d. Hopewell Donna's Diana
Hopewell Royals Lillian 6-7 247-2X 7096 348
s. Caumsett Royal Duke d. Hopewell La Noce Legacy
Crown Princes Pearline 6-6 305-2X 9276 460
s. Chedco Crown Prince d. Valencian's Pollyanna
Hopewell Venita 5-9 271-2X 10491 403
s. Kenfleur's Alert Laddie d. Hopewell Velda
Ideals Laddie Rose 6-7 268-2X 8515 392
s. Ideal's Sequel Laddie d. Ideal's Senator's Rose
Glendale Improvers Mary 4-0 287-2X 9318 439
s. Glendale Mae's Improver d. Sunny View Marlene's Marge
Prairie Edge Gypsy 3-9 305-2X 8640 448
s. Senrab's Prince's Monarch d. Four Winds Charming Gypsy
Glendale Improvers Queen 3-4 305-2X 8293 385
s. Glendale Mae's Improver d. Green Valley Beauty Queen
Mineral Point Bridget 6-9 305-2X 10755 511
s. Lookout Valley Superb Romeo d. Mineral Point White Regent
HERWIG, THEO E., FARVIEW GUERNSEYS, NORTH FREEDOM
Farview Realists Cora 8-8 365-2X 11669 586
s. Roughwood Realist d. Farview Majesty's Lady
Farview Realists Susan 8-9 286-2X 8479 354
s. Roughwood Realist d. Farview Penwyn's Susie
Farview Realists Ladina 7-8 365-2X 10315 536
s. Roughwood Realist d. Farview Majesty's Lady
Farview Hannibals Margarete 5-1 289-2X 8757 404
s. Roughwood Hannibal d. Farview Realist's Margarete
Farview Hannibals Lady Sue 3-11 344-2X 7910 353
s. Roughwood Hannibal d. Farview Realist's Grand Lady
Farview Colonels Beauty 2-11 365-2X 6517 320
s. Curtiss Candy Levity Colonel d. Farview Realist's Beauty
HOARD, W. D. & SONS COMPANY, HOARD'S DAIRYMAN FARM, FORT ATKINSON
Dairyman Ks Dream 7-8 289-2X 10431 517
s. McDonald Farms King's Dairyman d. Dairyman P's Dimsweet
Dairyman Ks Velda 8-9 269-2X 7241 337
s. McDonald Farms King's Dairyman d. Dairyman Z's Vampire
Dairyman Rs Paulette 6-1 305-2X 10182 475
s. Woodacres Royal Dairyman d. Dairyman P's Paula
Dairyman Ks Jane 5-5 305-2X 8749 470
s. McDonald Farms King's Dairyman d. Dairyman A's Janet
Dairyman Rs Dimple 4-4 305-2X 7943 436
s. Woodacres Royal Dairyman d. Dairyman P's Dimsweet
Dairyman B's Maytime 2-4 305-2X 8454 453
s. McDonald Farms Prediction Boy d. Dairyman P's Mayflower
Dairyman Ds Katue 1-10 305-2X 8112 438
s. Dairyman Dividend d. Dairyman K's Kathy
JENKINS, GERALD M., LOOKOUT VALLEY FARM, LAKE GENEVA
Lookout Valley Fairy Queen 10-1 365-2X 10013 519
s. Meadow Lodge Climax's Royal d. Virginia Fairy Queen
Curtiss Candy Cameo 8-0 305-2X 9277 417
s. Curtiss Candy Levity Heir d. Curtiss Candy Levity Audrey
Glacial Meads Coronet Lucy 4-6 305-2X 9008 433
s. Pine Manor Career d. Glacial Meads Lady Lucy
Pewees Yvonne 4-4 259-2X 8112 440
s. Cherub's Masterpiece d. Wildwood's Master Pewee
Lookout Valley M Beautiful 3-6 305-2X 8845 481
s. Sterlingold Marauder d. Glacial Meads Levity Beauty
Lookout Valley M Fascination 2-1 305-2X 7706 405
s. Sterlingold Marauder d. Highland Place Cherub Faithful
Lookout Valley M Beaudidot 2-1 305-2X 8117 407
s. Sterlingold Marauder d. Glacial Meads Levity Beauty
KUHTZ, C. H. & SONS, KUHTZDALE FARM, WAUKESHA
Vestametas Maud 10-11 305-2X 8400 444
s. Lurban Victory d. Lake Shore Vestameta
Kuhtzdale Hazels Lou 8-6 305-2X 13729 693
s. Norscot's Cavaliera Bandit d. Sun Beam's Hazel
Kuhtzdale Kiplings Lass 6-7 305-2X 8973 550
s. Gaylord Squire's Kipling d. Princess's Bonnie Lassie
Kuhtzdale For Xmas Cheer 5-10 305-2X 10211 480
s. Jaebardale Forward's Warrior d. Pride's Vera
Locust Ridge Royal Lass 4-8 305-2X 11148 493
s. Spring Ridge Forward d. Ermajean of Locust Ridge Farm
Kuhtzdale Peers Betty 4-0 305-2X 9026 513
s. Curtiss Candy Levity Peer d. Eva's Betsy
Kuhtzdale P Vivian 3-6 258-2X 5295 263
s. McDonald Farms Le Pledge d. Kuhtzdale For. Violet
Kuhtzdale Major Cindy 2-6 305-2X 6349 310
s. Curtiss Candy Major Curtiss d. Freshman's Cora
Kuhtzdale P Patricia 2-1 305-2X 10049 414
s. McDonald Farms Le Pledge d. Kuhtzdale Kipling's Pat
LAWLER, T. M., KENOSHA
Lawler Chum Lena 4-1 305-2X 9833 436
s. Curtiss Candy Levity Chum d. Lawler Lena
Lawler Noble Amanda 3-9 305-2X 9350 490
s. Curtiss Candy Noble Curtiss d. Lawler Bright Amanda
MACNAUGHTON, CHARLES D. & HOLT, LLOYD H., ELKHORN
Bliss Farm Clara 4-5 305-2X 9747 410
s. Curtiss Candy Noble Curtiss d. Olive of Bliss Farm
Bliss Farm June 2-11 237-2X 5748 296
s. Curtiss Candy Fabron d. Bliss Farm Una
MATTHYS, WALTER, SHANTITUCK FARM, BARRON
Shantituck Dudes Mona 3-1 279-2X 7426 337
s. Langvalley Meadow Dude d. Shantituck Jim's Lassie
Shantituck Jethros Candy 3-0 262-2X 6768 362
s. U of M Gwen's Jethro d. Shantituck's Goldie
MOON, ROBERT F., HI-Y GUERNSEY FARM, FENNIMORE
Seigneur Pearl 2-0 305-2X 8073 384
s. Marcian Gay's Seigneur d. Marcian Queenetta 2d
NICHOLS, FLOYD L., COULEE COUNTRY FARM, SPARTA
Coulee Country Phils Fan 4-5 305-2X 12862 530
s. Lynbrook Anna's Philosopher d. Lynbrook Lad's Prairie Fern
Coulee Country Imp 4-3 305-2X 10993 453
s. Boulder Bridge Imperialist d. Lynbrook Lad's Recollection
Coulee Country Charmayne 3-8 300-2X 11460 508
s. Curtiss Candy Butterfinger d. Coulee Country Phil's Fanny
Coulee Country Pre Bloom 3-0 305-2X 11064 492
s. Lynbrook Royal Prepared d. Coulee Country Phil's Apple
Coulee Country Salomes Lark 2-5 305-2X 7820 324
s. Greenfield Salome's Prediction d. Lynbrook Lad's Larkspur
Coulee Country Louise 2-0 305-2X 6696 391
s. Wey Acres Bellringer's Louis d. Lynbrook Royal Pearlette
PFLUGHOEFT, ERWIN P., WHITEASH VALLEY FARM, ALGOMA
Whiteash Gera 4-8 305-2X 7899 345
s. Julia's Dennis of Wildwood d. Whiteash Ginny
Whiteash Goldie 2-2 365-2X 7771 353
s. Northern Conrad's Radiant d. Whiteash Girl
PHILLIPS, E. C., WINDYVIEW FARM, MUKWONAGO
Wilsonia Annette 13-9 305-2X 8128 406
s. Sedgley Iver d. Susan Ann Moon
Aptakisic Ben Gay 9-8 305-2X 8194 383
s. Fair Oaks Rex's Ben d. Darling of Eden
Aptakisic Lous Gardenia 6-3 273-2X 7851 374
s. Aptakisic Kama's Lou d. Barrington Court Greta
Aptakisic Lous Ina 6-1 305-2X 8220 367
s. Aptakisic Kama's Lou d. Aptakisic Dauntless Ida
Aptakisic Glens Sadie 4-10 305-2X 8164 379
s. Meadow Lodge King Glen d. Aptakisic Honeymoon Sally
Aptakisic Lous Mira 4-0 282-2X 8007 373
s. Aptakisic Kama's Lou d. Aptakisic Merry Lad's Melody
Aptakisic Jerrys Gail 2-6 305-2X 7728 364
s. Aptakisic Glen's Jerry d. Aptakisic Lou's Ginger
Aptakisic Glens Ellen 2-4 252-2X 5435 223
s. Meadow Lodge King Glen d. Aptakisic Cruiser's Edee

PURDY, FLOYD P. & NITA M., FLONITA FARM, TOMAH

Greenfield Marie Golden Salome	2-0	305-2X	8145	434
s. Curtiss Candy Marie's Curtiss		d. Greenfield Watchful Salome		

RAYNOR, JOSEPH L., GREEN VALLEY FARMS, WAUKESHA

Shoreland Victoria	9-3	305-2X	9662	388
s. Shoreland Chedco		d. Shoreland Levity Lou		
Sportsmans Patsie May	7-11	305-2X	7631	381
s. Kitchener Sportsman		d. Patricia Nan of Elmwood		
Wild Farms Ws Nancy	8-9	250-2X	7736	385
s. Boulder Bridge Woodman		d. Wild Farms' Prince's Dabney		
Hi Hopes Winners Lady	7-7	289-2X	6563	315
s. Meadow Lodge King's Winner		d. Comet and Bess' Addie		
Libertys Comrades Blanch	7-5	305-2X	8558	362
s. Langwater Comrade		d. Liberty's Bonnie		
Eskdale Baron's Billie	6-11	190-2X	4306	169
s. Riegeldale Conqueror's Baron		d. Fair Field Levity Rexanna		
Farview Realists Grand Lady	7-2	249-2X	7725	292
s. Roughwood Realist		d. Farview Majesty's Lady		
Hopewell Ultra Maid	6-9	202-2X	4136	187
s. Tarbell Farms Royal Maestro		d. Yeksahurst Cherub		
Wilds San Sharon	5-11	250-2X	5692	287
s. Sanfadair Elmwood		d. Wild Farms' W's Hopeful		
Liberty Kings Lenice	6-0	305-2X	6892	305
s. Florham Geraldine's King		d. Liberty's Comrade's Lucy		
Schendale Rellas Rena	8-4	305-2X	9838	474
s. Urbandale Apollo		d. Schendale Leader's Rella		
Kenmoor Triumphs Echo	5-3	305-2X	7731	400
s. Riegeldale Conqueror's Triumph		d. Kenmoor Levity Elaine		
Wilds San Sibley	5-11	271-2X	7899	356
s. Sanfadair Elmwood		d. Wild Farms' W's Laura		
New Hope Fascinators Flute	4-7	248-2X	6477	282
s. Boulder Bridge Fascinator		d. New Hope Grandee's Gaiety		
Green Valley Frieda	5-2	264-2X	7594	368
s. McDonald Farms Gold Star		d. Bertha's Katrina		
Green Valley Lucile	4-1	305-2X	11774	516
s. Decorah Levity's Fern Mack		d. Lanco Don's Pinta		
Liberty Larsons Pauletta	4-0	262-2X	5686	242
s. Liberty's Larson		d. Liberty's Comrade's Pansy		
Green Valley Sara	3-8	273-2X	7500	316
s. Curtiss Candy Major Curtiss		d. Schendale Pride's Actress		
Green Valley Terry	3-9	220-2X	6589	303
s. Curtiss Candy Major Curtiss		d. Schendale Pride's Actress		
Liberty Larsons Lilac	3-2	305-2X	7218	326
s. Liberty's Larson		d. Liberty's Sybilla		
Libertys Damsel	2-8	305-2X	6541	305
s. Liberty's Larson		d. Liberty's King's Dina		

SHERBURNE, V. K., SHERBURNE PRAIRIE FARM, RUSK

Sherburne Prairie Kaye	5-2	283-2X	7202	325
s. Gaylord Honor's Potentate		d. Sherburne Prairie Goody		
Sotchikos Betty	4-10	231-2X	7016	320
s. Urbandale Petal's Romeo		d. Bess' Daisy's Sotchiko		
Sherburne Prairie Melody	2-6	305-2X	7411	355
s. Calamity Alicia's Squire		d. Acre Fair Lily		
Sherburne Prairie Nettie	2-1	277-2X	5380	254
s. McDonald Farms Pre Lucky Boy		d. Sherburne Prairie Lonnie		
Sherburne Prairie B Nyla	2-3	213-2X	6022	250
s. Curtiss Candy Butterfinger		d. Sherburne Prairie Hester		
Sotchikos Evelyn	3-11	305-2X	9303	386
s. Urbandale Petal's Romeo		d. Bess' Daisy's Sotchiko		

SMITH, ALBERT & DOROTHY & ABEL, ELIZABETH SMITH, SILVER LAKE GUERNSEY FARM, MANITOWOC

Grandvu Tunice	14-7	305-2X	8655	383
s. Holly Farm Lord		d. Grandvu Toots		
Ideals Rancheros Maybella	3-7	253-2X	6801	331
s. Ideal's Ranchero		d. Ideal's Risbecq's Maybella		

STEINHORST, LEONARD G. & SONS, LENITA FARM, BEAVER DAM

Lenitas Ardis	5-4	268-2X	5149	226
s. Shoreland St. James		d. Shoreland Hazel		
Davisdales Lou Ann	5-0	305-2X	5790	285
s. Davisdale's Rodney		d. Thistledown Xantippe Lou		
Lenita Imps Dimple	2-8	305-2X	3564	204
s. Melodie Cymbal's Image		d. Lenita's Avis		
Lenita Imps Daisy	2-8	305-2X	7518	388
s. Melodie Cymbal's Image		d. Sunny Ridge Miranda		

STEVENS, L. B., SHORELAND FARM, OCONOMOWOC

Shoreland Butterfly 2d	11-11	236-2X	4651	232
s. Shoreland Chedco		d. Shoreland Butterfly		

TORREY, ROSCOE R., TORREY FARM, BRISTOL

Torrey Farm Majestys Star	4-2	305-2X	10117	529
s. Gaylord Kingmead's Majesty		d. Torrey Farm Morning Star		
Torrey Farm Majestys Delight	4-2	254-2X	9041	462
s. Gaylord Kingmead's Majesty		d. Torrey Farm Delight		
Torrey Farm Majestys Mari	4-2	227-2X	7116	345
s. Gaylord Kingmead's Majesty		d. Torrey Farm Marietta		
White Lick Royal La Ruby	3-9	305-2X	11171	520
s. White Lick Royal Honor		d. White Lick Farms LaRuby		
Torrey Farm M Sherry	2-1	305-2X	6384	282
s. Gaylord Kingmead's Majesty		d. Torrey Farm Cherry		
Torrey Farm C Sweet Pearl	2-2	305-2X	6845	365
s. Wey Acres Colonel's Arthur		d. Torrey Farm Sweet Gem		

WISCONSIN, UNIVERSITY OF, MADISON

Libertys Comrades Girl	7-2	189-2X	7969	331
s. Langwater Comrade		d. Liberty's Ultimus Grace		
U W Chum Falstaff Monogram	4-4	305-2X	8414	371
s. Beau Brummel's Monogram		d. U W Chum Falstaff		
U W Merry Plebe Royal	2-5	305-2X	7949	390
s. Foremost Royal Footprint		d. U W Merry Plebe		

ZIRBEL, LAWRENCE, UNION GROVE

Golden Prairie Topsy	9-11	305-2X	8980	360
s. St. James Boy's Felix		d. Majesty's Noble Pansy Bud		
Masterpieces Irenes Lady	3-6	365-2X	12073	591
s. Cherub's Masterpiece		d. Peter's Irene Cherub		
Maple Lawn S Belladona	5-0	261-2X	6588	295
s. Schragcrest Able Sheik		d. Birky's Merry Bluebell		
R Lane Chums June Rose	2-2	365-2X	6854	380
s. Welcome In Chum's Future		d. R. Lane's Proud Hope		
Maple Lawn P Leda	2-3	305-2X	7218	344
s. Hominy Hill Prosperity		d. Maple Lawn S. Lela		

WHAT THE COWS ARE DOING
ON ADVANCED REGISTER TEST

SPECIAL NOTE: The Sires and Dams are shown for each cow with the first published credit for each record. Decimals and the months' per cent of butterfat are omitted. When more than one month's credit is computed at the same time only the last month's credit will appear with cumulative totals. These credits are subject to verification and correction.

EXPLANATION OF SYMBOLS

¶ before a cow's name indicates three-times-a-day milking.

\# before a cow's age indicates completed record when less than 305 or 365 days.

No symbol appears before the cow's name if milked twice daily.

The credits of cows in a herd owned by individuals other than the herd owner are published with the herd owners credits. It is impossible to publish them separately.

OWNER AND RECORD	Age	Days	Mo.	Credit For Month Milk	Credit For Month Fat	Total Credit Milk	Total Credit Fat
AMES, JOHN S., LANGWATER FARM, NORTH EASTON, MASS.							
¶Langwater Plentiful	7-11	365	Oct	534	31	13379	644
¶Langwater Memento	4-10	207	Nov	948	51	8183	421
s. Langwater Acme		d. Langwater Keepsake					
¶Berrybrook Holly	3-3	305	Aug	301	15	8958	477
¶Langwater Dot	3-9	285	Nov	1608	67	16535	759
¶Berrybrook Princess	2-4	365	May	623	41	12113	625
¶Langwater Beam	4-6	312	Nov	647	33	10165	489
¶Langwater Countess	3-9	365	May	793	44	11771	625
¶Langwater Alpine Rose	3-4	305	Jul	889	48	10107	502
¶Berrybrook Priscilla	3-5	127	Nov	973	47	4498	212
s. Langwater Prestige		d. Langwater Prissy					
¶Langwater Nicollette	2-3	301	Nov	1036	53	10973	540
¶Langwater Queenie	2-11	365	Jul	487	30	12335	630
¶Langwater Nobless	2-7	365	Nov	715	36	12599	644
¶Langwater Luna 6th	2-4	340	Nov	1186	49	13662	540
¶Berrybrook Caprice	2-6	193	Nov	941	56	6859	373
s. Langwater On Guard		d. Berrybrook Whimsey					
¶Berrybrook Princess	3-7	109	Nov	1480	69	5115	239
s. Charlescote Langwater Nick		d. Flying Horse Master's Prissy					
¶Langwater Bridesmaid	3-8	365	May	685	36	18789	1007
¶Langwater C. Emily	5-8	305	Apr	457	33	9854	574
¶Langwater Demure	2-5	365	Apr	643	34	13564	667
¶Langwater Mitzi	3-4	365	Apr	708	35	12539	596
BAUMGARTENER BROTHERS, GRANDVU FARM, WRIGHTSTOWN, WIS.							
Grandvu Royal Petunia	6-7	305	Oct	487	26	10312	473
Grandvu Royal Modess	6-5	190	Oct	1280	58	8804	393
s. Flying Horse Master's Royal		d. Grandvu Cavalier's Model					
Grandvu Phils Hazel	3-10	282	Oct	573	32	8389	424
s. Flying Horse Flute's Phil		d. Grandvu Royal Hazel					
Grandvu Phils Suegirl	3-1	283	Oct	546	32	6768	351
s. Flying Horse Flute's Phil		d. Grandvu Royal Suegirl					
Grandvu Mel R Cherry	2-11	305	Oct	448	30	7613	425
Grandvu Mel Veronica	3-5	70	Oct	983	43	2220	96
s. McDonald Farms Pre Melvin		d. Grandvu Royal Veronica					
Grandvu Mel Berna	2-3	305	Oct	491	26	7217	371
Grandvu Phils Coma	2-9	305	Aug	109	6	7119	334

Keep Your Registrations Up-To-Date

$• $ A V E •$

THE WISE GUERNSEY BREEDER registers every eligible animal in his herd before it's six months old. Accurate breeding data is more easily assured, and the possibilities for later registration problems are greatly reduced. He's saved money, too; because, after the six-month limit, the cost of registration is increased $5 per head.

AVOID THE PENALTY FEE. REGISTER YOUR GUERNSEYS ON TIME. IT'S AS EASY AS ABC!

THE AMERICAN GUERNSEY CATTLE CLUB
PETERBOROUGH, N. H.

"Remember Registered Guernseys Are Worth More!"

Grandvu Resolute Gaiety	2-8	305	Aug	71	3	7603	376	
Grandvu Mel Lenity	2-1	305	Aug	93	4	7409	338	
Grandvu Phil Bonny	2-9	305	Aug	363	19	7689	366	
BEATY, EVERETT R., THE GOLDEN GRANGE, HUNTINGTON, IND.								
¶Linland Sue Anna	9-10	365	Sep	1091	50	19766	890	
¶Golden Grange R Evangeline	9-3	365	Aug	880	37	14440	615	
Golden Grange O Pearl	7-10	194	Oct	1027	44	9219	338	
s. Meadow Lodge King's Oklahoma		d. Golden Grange W. Opal						
Golden Grange O Candy	8-0	201	Oct	871	34	8314	241	
s. Meadow Lodge King's Oklahoma		d. Golden Grange W. Canda						
Golden Grange Obelladona	6-9	184	Oct	888	46	7584	334	
s. Meadow Lodge King's Oklahoma		d. Golden Grange Bertha						
¶Valley Rogue Petunia	5-10	365	Sep	346	13	13018	557	
Golden Grange Ideal Ann	6-6	167	Oct	1156	48	7585	306	
s. McDonald Farms Augusta's Ideal		d. Linland Sue Anna						
¶Manor Lodge P Carolyn	6-2	216	Oct	1854	79	14473	571	
s. Golden Grange R. Paymaster		d. Ramies Christmas Carol						
¶Golden Grange Ideal Angeline	5-2	365	Jun	993	43	14890	670	
¶Golden Grange R Sue	5-1	341	Oct	954	43	14337	583	
¶Golden Grange Ideal Meadow	5-11	316	Oct	1133	57	14506	730	
¶Golden Grange Ideal Ladina	4-2	365	May	259	15	16018	772	
¶Golden Grange Ideal Rena	4-9	29[illegible]	Oct	912	53	9937	502	
¶Golden Grange Ideal Belle	5-3	92	Oct	1366	57	4164	174	
s. McDonald Farms Augusta's Ideal		d. Golden Grange R. Blue Belle						
¶Golden Grange R Princess	4-8	302	Oct	658	32	10352	495	
Golden Grange Ideal Louise	5-1	107	Oct	895	45	4078	198	
s. McDonald Farms Augusta's Ideal		d. Lou's Valentine of Elmgrove						
¶Golden Grange P Ego	3-11	295	Oct	1228	63	14797	702	
¶Sunny Meadows Delight	5-8	244	Oct	579	30	8354	379	
s. McDonald Farms Royal Supreme		d. Sunny Meadows Daffy						
¶Golden Grange Raider I M	2-11	365	May	229	11	14849	697	
Golden Grange Ideal Floretta	4-2	61	Oct	1148	45	2404	89	
s. McDonald Farms Augusta's Ideal		d. Golden Grange R. Flora						
¶Golden Grange P Fala	3-4	330	Oct	852	46	11591	560	
¶Golden Grange Ideal Zala	3-2	365	Oct	61	2	13405	574	
¶Golden Grange Ideal Mary	2-8	365	May	1226	58	15181	691	
¶Meadow Haven H Melba	2-3	365	May	232	12	11701	530	
¶Golden Grange Ideal Carmen	3-1	351	Oct	1073	49	14841	701	
¶Golden Grange P Starling	3-1	313	Oct	748	40	9739	492	
¶Golden Grange R Sylvania	2-7	365	Jul	308	16	12244	565	
¶Golden Grange P Kala	3-4	273	Oct	608	34	7585	411	
¶Golden Grange Queen Janice	3-3	208	Oct	962	51	9306	439	
s. Golden Grange Ideal King		d. Golden Grange Ideal Jenny						
¶Golden Grange P Susan	2-8	365	Sep	860	43	14320	659	
¶Kerr Hill F Lassie	3-8	44	Oct	1773	72	2483	104	
s. Normandy Forecaster		d. Shona Sunny Lass						
¶Golden Grange Ideal Marietta	2-11	314	Oct	1202	61	13168	599	
¶Golden Grange Ideal Marthea	2-10	326	Oct	1153	59	13755	654	
¶Golden Grange Queen Ann	2-7	365	Oct	347	18	12041	554	
¶Manor Lodge Petes Jocelyn	2-7	288	Oct	1056	48	10878	459	
¶Sunny Meadows Delphina	2-7	365	Jul	239	11	12263	587	
¶Golden Grange Queen Flossie	2-10	166	Oct	995	52	6468	265	
s. Golden Grange Ideal King		d. Golden Grange Ideal Fern						
¶Golden Grange Ideal Missy	2-5	313	Oct	820	45	11202	517	
¶Golden Grange Ideal Be About	2-10	156	Oct	1148	55	6487	268	
s. McDonald Farms Augusta's Ideal		d. Golden Grange R. Berda						
¶Golden Grange Ideal Lassie	1-9	365	May	1060	55	13004	645	
¶Golden Grange R Fayette	2-11	128	Oct	1056	52	5406	210	
s. Meadow Lodge King's Raider		d. Walker Farms Maestro's Fay						
¶Golden Grange Ideal Condee	2-1	365	Sep	548	26	12237	568	
¶Golden Grange P Molly	2-11	119	Oct	916	48	4080	184	
s. McDonald Farms Steadfast Paul		d. Orchard Lawn's Bomber's Ann						
¶Golden Grange P Stella	2-7	235	Oct	718	41	7355	358	
¶Golden Grange Ideal Duchess	2-6	245	Oct	1038	48	9505	441	
¶Golden Grange Ideal Leta	2-1	365	Sep	454	22	10990	489	
¶Golden Grange Ideal Bubbles	2-7	170	Oct	1123	49	6889	281	
s. McDonald Farm's Augusta's Ideal		d. Golden Grange O. Bubbles						
¶Golden Grange Queen Eve	2-8	160	Oct	835	39	5581	234	
s. Golden Grange Ideal King		d. Golden Grange Ideal Eva						
¶Golden Grange Ideal Olga	2-6	159	Oct	801	47	4803	231	
s. McDonald Farms Augusta's Ideal		d. KenVer Princess Ocenia						
¶Golden Grange Ideal Vesta	2-4	365	Jun	494	21	10451	500	
Golden Grange P Linda	3-2	141	Oct	715	37	3902	185	
s. McDonald Farms Steadfast Paul		d. Golden Grange W. Linden						
Golden Grange Noble Ocie	3-4	64	Oct	882	44	1951	91	
s. KenVer Noble Hero		d. KenVer Noble Ocenia						
¶Golden Grange Ideal Paula	3-2	129	Oct	1121	57	5412	240	
s. McDonald Farms Augusta's Ideal		d. Golden Grange W. Pauletta						
¶Golden Grange Ideal Oma	2-0	365	May	737	42	13679	636	
¶Golden Grange P Grace	2-8	295	Oct	919	53	10539	490	
¶Golden Grange P Cathie	2-1	365	Jun	693	36	13733	681	
¶Golden Grange Ideal Julia	2-6	346	Oct	1052	55	14084	658	
¶Golden Grange Princess Ginger	2-10	194	Oct	808	48	6403	302	
s. Northern Conrad's Coronal		d. Sterlingold Princess Ginger						
¶Golden Grange Ideal Queen	2-2	239	Oct	866	46	7793	365	
¶Golden Grange P Rosa	3-1	156	Oct	882	50	5765	272	
s. McDonald Farms Steadfast Paul		d. Golden Grange W. F. Rosalee						
¶Golden Grange R Annie	2-4	146	Oct	1195	62	6260	238	
s. Meadow Lodge King's Raider		d. Golden Grange Ideal Ann						
Meadow Lodge Miss Krixie	2-1	61	Oct	896	37	1808	68	
s. Flying Horse Maestro		d. Meadow Lodge Krixie						
¶Golden Grange Ideal Juanita	2-0	163	Oct	905	35	5743	205	
s. McDonald Farms Augusta's Ideal		d. Way-Ellen Farms Juanita						
¶Golden Grange Ideal Ocenia	2-0	141	Oct	1013	51	5026	216	
s. McDonald Farms Augusta's Ideal		d. KenVer Noble Ocenia						
¶Golden Grange Ideal Ladina	5-5	61	Oct	1912	76	3626	160	
s. McDonald Farms Augusta's Ideal		d. Golden Grange R. Pride Lady						
Golden Grange Raider I M	4-2	82	Oct	1437	58	4287	170	
s. Meadow Lodge King's Raider		d. Golden Grange Ideal Meadow						
¶Golden Grange Ideal Princess	4-10	365	Mar	66	3	15657	728	
¶Golden Grange Ideal Cresmead	#4-1	239	Jan	810	41	8682	410	
¶Golden Grange R. Meadow	10-1	365	Apr	239	13	14379	723	
BEGENT, G. C. & G. C., JR., BEGEACRES FARM, ITHACA, N. Y.								
Begeacres Renee	12-2	356	Nov	524	24	12298	545	
Begeacres Miss Delia	10-0	305	Sep	262	14	10210	487	
Begeacres Doris May	9-2	365	Oct	97	5	10906	601	
Begeacres Beautys Eileen	8-8	305	Jul	112	5	9981	459	
Begeacres Ithacan Honey Chile	6-5	365	Oct	189	10	9498	503	
Begeacres Nadine	7-9	350	Nov	613	33	11981	592	
Begeacres Paula	7-0	305	Jun	97	5	9465	523	
Begeacres Deborah	7-6	365	Aug	350	22	10222	574	
Begeacres Marietta	7-2	319	Nov	898	50	13091	701	
s. McDonald Farms Supreme Kenton		d. Begeacres Cherrington						
Begeacres Gretchen	7-10	365	Jul	641	34	13133	596	
Begeacres Ulrica	5-7	206	Nov	990	48	8682	418	
s. McDonald Farms Keene		d. Begeacres Cherrington						
Begeacres Bernadine	3-0	365	Nov	671	31	13059	594	
Begeacres Carlene	3-4	365	Nov	389	21	10675	494	
Begeacres Enza	3-2	299	Nov	709	37	9451	447	
s. McDonald Farms Emory's Philip		d. Begeacres Rosalita						
Begeacres Lucile Belle	3-3	241	Nov	684	37	8176	437	
s. McDonald Farms Ideal Priam		d. Begeacres Ithacan Honey Chile						
Begeacres Clarissa	5-0	305	Aug	196	12	9129	491	
Begeacres Judith	4-4	305	Jun	60	3	10677	522	
Begeacres Claudette	3-6	365	Sep	726	41	11631	571	
Begeacres Cyrena Kay	2-8	305	May	408	23	9564	456	
Begeacres Rowena	4-5	163	Nov	1077	50	8133	373	
s. Douglaston Baron Kenyon		d. Begeacres Drusilla						
Begeacres Rosanella	3-11	214	Nov	465	22	6085	309	
s. Douglaston Baron Kenyon		d. Begeacres Juanita						
Begeacres Stella K	3-8	279	Nov	799	40	9829	494	
s. McDonald Farms Keene		d. Begeacres Nadine						
Begeacres Carmen	3-1	365	Aug	415	26	9620	495	
Begeacres Emorys Barbara	3-1	252	Nov	747	43	8115	430	
s. McDonald Farms Emory's Philip		d. Begeacres Supreme Bunny						
Begeacres Philips Felice	2-8	365	Nov	253	12	11249	535	
Begeacres Anastasia	4-11	198	Nov	993	49	8509	400	
s. McDonald Farms Ithacan		d. Begeacres Hester						
Begeacres Matas Susan	4-8	67	Nov	1115	42	2637	110	
s. Douglaston Baron Kenyon		d. Begeacres Supreme Mata						
Begeacres Ophelia	3-4	365	Aug	758	37	12367	529	
Begeacres Martha Wildair	2-6	305	Jul	561	32	9458	498	
Begeacres Barons Beverly	2-4	365	Oct	51	3	9032	463	
Begeacres Keenes Eleanor	3-9	284	Oct	852	57	10179	587	
s. McDonald Farms Keene		d. Begeacres Elaine						
Begeacres Barons Celeste	3-3	305	Jul	178	9	8865	392	
Begeacres Paula	8-0	107	Nov	1148	52	4788	228	
s. McDonald Farms Keene		d. Begeacres Christmas Girl						
Begeacres Alicia K.	2-5	365	Mar	372	18	10765	490	
Begeacres Anastasia	3-8	365	Mar	46	2	11101	543	
Begeacres Nerissa	7-0	365	Mar	510	27	11835	594	
Begeacres Netty	4-1	305	Apr	277	14	9009	430	
Begeacres Oriol	2-5	365	Mar	61	2	11019	463	
Begeacres Selina	3-3	365	Mar	583	31	11579	543	
Valleyrun L'Aiglon's Jewel	3-8	365	May	20	1	12454	611	
BLACK HOLE HOLLOW FARMS, SOUTH ARLINGTON, VT.								
Poniton Pal	10-11	365	Aug	604	31	12355	621	
B H H Valors Nola	8-1	207	Nov	571	27	7501	343	
s. Foremost Royal Valor 14th		d. Poniton Poetess						
B H H Valors Helean	6-7	365	Aug	163	7	18396	883	
B H H Clarinets Jo	7-4	181	Nov	1082	49	7316	353	
s. Flying Horse Clarinet General		d. B H H Valor's Josephine						
B H H Valors Verbena	5-10	175	Nov	909	45	7357	336	
s. Foremost Royal Valor 14th		d. Cathedral Ella Rilma						
B H H Valors Lilly	5-10	283	Nov	662	32	12055	544	
s. Foremost Royal Valor 14th		d. Wilgorlan Farms P. Briar						
B H H Valors Windy	5-9	153	Nov	1279	57	7672	328	
s. Foremost Royal Valor 14th		d. Whimsy Warwick's Woodbine						
B H H Clarinets Alma	5-4	296	Nov	1705	90	18185	926	
B H H Valors Maxine	4-9	305	Nov	111	6	12704	662	
B H H Clarinets Rita	4-11	288	Nov	272	14	7696	374	
s. Flying Horse Clarinet General		d. Wilgorlan's Monitor Jessica						
B H H Clarinets Tamara	4-9	305	Nov	249	14	11836	574	
s. Flying Horse Clarinet General		d. B H H Valor's Ruth						
B H H Majestys Dawn	3-10	365	Aug	43	2	8492	474	
B H H Majestys Joy	4-8	174	Nov	939	44	6955	327	
s. B H H Valor's Majesty		d. B H H Clarinet's Jo						
B H H Valors Clarinda	4-8	132	Nov	1027	50	5328	226	
s. Foremost Royal Valor 14th		d. B H H Clarinet's Clara						
B H H Majestys Hope	4-0	281	Nov	598	35	11570	594	
s. B H H Valor's Majesty		d. Wilgorlan's Monitor Jessica						
B H H Majestys Cherub	3-7	283	Nov	901	63	11868	681	
s. B H H Valor's Majesty		d. Poniton Poetess						
B H H Majestys Cheri	3-6	298	Nov	507	39	8915	550	
B H H Majestys June	2-9	365	Jul	437	21	13739	650	
B H H Clarinets Holly	2-10	305	Aug	733	37	11691	538	
B H H Majestys Jenny	2-7	305	Jul	927	65	10302	589	
B H H Clarinets Hedy	3-0	290	Nov	1037	57	12739	634	
s. Flying Horse Clarinet General		d. B H H Valor's Helean						
B H H Majestys Nadine	2-8	305	Jun	424	25	8433	497	
B H H Majestys Nella	2-10	305	Nov	378	24	11378	622	
B H H Clarinets Dagmar	2-8	182	Nov	914	52	6701	348	
s. Flying Horse Clarinet General		d. B H H Valor's Maxine						
B H H Majestys Rose	2-9	128	Nov	876	49	4016	216	
s. B H H Valor's Majesty		d. B H H Clarinet's Tamara						
B H H Clarinet's Nancy	4-7	365	Mar	743	39	13322	627	
B H H Majesty's Joy	3-6	365	Mar	679	37	11048	536	
B H H Valor's Bonne	6-11	305	Apr	38	2	9761	481	
Poniton Maxim's May	10-5	365	Apr	106	6	16059	871	
BORK MEMORIAL HOSPITAL, WILLIAM L., CHATTANOOGA, TENN.								
¶Hamilton County Maxim Lily	6-5	280	Nov	740	37	10401	480	
¶Hermitage View Royal Mamie	5-6	351	Nov	571	30	12329	525	
¶Hamilton County Noble Lois	#5-1	364	Nov	827	49	14233	769	
¶Mo La Jac Carols Electra	4-8	365	Nov	228	13	9274	488	
¶Nejasco Jupiter Liz	2-10	364	Oct	364	26	9261	547	
¶Hamilton County Free Maxine	2-7	365	May	816	41	10746	516	
¶Hamilton County Free Polly	3-10	167	Nov	1100	57	7196	296	
s. Franchester Kella's Freeman		d. Wakefield Frisco's Polly						
¶Hamilton County Free Effie	2-3	365	Jun	134	7	10996	538	
¶Hamilton County Free Lily	3-0	128	Nov	1134	57	5236	235	
s. Franchester Kella's Freeman		d. Hamilton County Maxim Lily						
¶Hamilton County Free Hope	2-5	216	Nov	805	45	6699	330	
s. Franchester Kella's Freeman		d. Hamilton County Princess Ruby						
¶Hamilton County Free Mary	2-7	365	Jun	132	8	11578	626	
¶Hamilton County Free Vivian	2-7	305	Jul	20		7340	321	
¶Hamilton County Free Louise	2-9	365	Nov	834	46	10388	592	

¶Hamilton County Free Alma	2-4	144	Nov	1025	48	5076	217	
s. Franchester Kella's Freeman		d. Hamilton County Alma						
¶Hamilton County Free Flo	2-6	206	Nov	946	45	6987	299	
s. Franchester Kella's Freeman		d. Hamilton County Princess Flo						
¶Hamilton County Free Carolyn	2-3	112	Nov	902	47	3424	157	
s. Franchester Kella's Freeman		d. Hamilton County Lady Effie						
¶Hamilton County Free Mary	3-10	84	Oct	1442	77	3964	212	
s. Franchester Kella's Freeman		d. Hamilton County Maxim Marie						
CUNNINGHAM, ALAN, MRS., MILLBORN FARM, MILLIS, MASS.								
Birchfield N Theda	6-5	305	Oct	509	24	12640	522	
Millborn Milkmaid	5-7	305	Nov	278	13	13504	696	
Millborn Lunette	4-6	305	Oct	489	23	11673	566	
Millborn Lucinda	4-6	305	Nov	481	32	12462	601	
Millborn Lacey	4-3	299	Nov	774	45	11286	579	
Western Glow F Lady Mae	#4-2	230	Sep	462	21	7735	373	
s. Coldspring's B. R. Forcaster		d. Western Glow Lady O'War						
Millborn Lark	3-5	365	Aug	906	54	13510	774	
Millborn Lovely Day	#3-5	358	Sep	424	23	13928	676	
Millborn Dulcibelle	3-6	234	Nov	571	35	8845	471	
s. Millborn Domino		d. Millborn April Belle						
Millborn Dollar Maid	3-8	141	Nov	901	41	5366	253	
s. Millborn Domino		d. Millborn Milkmaid						
Millborn Dita	2-6	365	Jun	705	34	13029	613	
Millborn Linda	2-4	305	Apr	556	31	11523	544	
Millborn Legend	2-3	365	Sep	218	12	12265	610	
Millborn Lilibelle	2-8	115	Nov	1000	49	4236	198	
s. Sterlingold Lord Lydon		d. Millborn April Belle						
Millborn Lydia	2-4	166	Nov	881	47	5956	271	
s. Sterlingold Lord Lydon		d. Millborn Juno						
Millborn Rustic Beauty	2-4	161	Nov	479	26	4528	214	
s. Millborn Rustic		d. Mordele Farms Brenda						
Millborn Hesper	2-3	123	Nov	835	48	3769	198	
s. LushAcres Boswell's Hornet		d. Regal's Star						
Millborn Heyday	2-4	82	Nov	1242	65	3545	176	
s. LushAcres Boswell's Hornet		d. Millborn Holiday						
Millborn Linda	3-4	168	Nov	1163	53	8155	369	
s. Sterlingold Lord Lydon		d. Mordele Farms Brenda						
DAINES, C. J. & DWYTH M., CACHE MEADOW FARM, LOGAN, UTAH.								
Cache Meadow Dolce	3-6	198	Nov	755	47	6153	335	
Sterling Bens Patsy	3-0	305	Sep	250	15	7649	397	
Sterling B Corliss	3-0	305	Sep	13	1	6969	424	
Sterling Bens Zena	3-0	305	Sep	308	13	7787	365	
Sterling Bens Benita	3-0	305	Oct	217	15	8588	488	
Sterling B Lulu	3-1	292	Nov	544	31	8626	413	
Sterling B Sal	3-4	305	Oct	13		5460	300	
Cache Meadow Sylvia	#2-7	299	Oct	217	17	5921	337	
Cache Meadow Tinette	2-3	305	Aug	139	6	7507	337	
Cache Meadow C Memory	2-3	305	Sep	92	5	7704	403	
Cache Meadow Bettina Lass	2-4	305	Sep	426	20	7656	352	
Cache Meadow Allenda	2-1	305	Aug	344	15	7933	371	
Cache Meadow Sadie	2-0	305	Aug	294	17	4729	252	
Cache Meadow C Mathilde	2-3	305	Nov	377	24	8411	451	
Cache Meadow C Xora	2-4	262	Nov	548	31	6978	365	
Cache Meadow Patrine	2-2	305	Nov	313	19	7484	390	
Cache Meadow Helena	2-3	280	Nov	492	31	7724	405	
Cache Meadow C Verda	2-3	233	Nov	683	43	7052	349	
Cache Meadow C Dagna	2-2	237	Nov	673	39	7742	384	
Cache Meadow C Hephzipah	2-2	214	Nov	683	40	6337	312	
Cache Meadow C Berma	2-3	188	Nov	610	36	5169	254	
Cache Meadow C Patricia	2-1	231	Nov	468	28	5369	271	
Cache Meadow C Polly	2-2	178	Nov	559	33	4603	243	
Cache Meadow Cilla	2-4	66	Nov	948	50	2166	107	
s. Cedarcroft Regal's Loverbold		d. Delphi Dell Marvel Pricilla						
Cache Meadow Karen	2-4	67	Nov	1101	61	2517	126	
s. Cache Meadow Predominant		d. Cache Meadow Katena						
Cache Meadow C Opal	2-1	138	Nov	726	39	2821	138	
s. Fairlawn K. Courageous		d. Opal of Fir-Ald Farm						
Cache Meadow Elaine	2-2	73	Nov	1038	45	2625	107	
s. Cedarcroft Regal's Loverbold		d. Riverside Acres Elaine						
Cache Meadow C Sadie	2-2	10	Nov	380	18	380	18	
s. Fairlawn K. Courageous		d. Delphi Dell Max Sadie						
Cache Meadow Marvel	6-2	70	Nov	900	44	2294	105	
s. Chicona Cuyler		d. Cache Meadow Marjean						
Sterling A Hollara	3-1	305	Aug	7		7350	371	
Cache Meadow Margo	2-6	305	Jul	613	30	10140	517	
Cache Meadow Deltura	2-2	305	Jul	216	12	6210	344	
DOTY, W. B., BUTTERTON GUERNSEY FARM, RIO, LINDA, CALIF.								
Butterton Masters Fatima	7-1	305	Oct	33	1	11631	514	
Butterton Masters Lucille	6-9	177	Oct	958	42	7055	300	
s. Western Glow Master		d. Butterton Holliston Lilac						
Butterton Masters Laura	5-11	305	Aug	453	23	9515	464	
Butterton Masters Yula	5-7	245	Oct	981	49	10869	497	
s. Western Glow Master		d. Butterton Holliston Yavon						
Amazon of Aldarra	5-3	305	Aug	397	18	11662	520	
Butterton Masters Genice	4-8	305	May	576	32	8612	417	
Butterton Marymost Veronica	5-2	89	Oct	1089	49	3450	148	
s. Golden Butte Marymost		d. Santa Cruz King's Veda						
Butterton Warriors Ravana	3-9	305	May	157	7	9504	408	
Butterton Warriors Luisa	3-11	305	Jul	19	1	8203	428	
Butterton Marimost Lisa	4-2	335	Oct	957	40	12497	541	
Butterton Warriors Juniata	4-2	305	Oct	58	2	8728	369	
Butterton Supremes Fame	#3-11	302	Oct	491	26	12621	634	
Butterton Marymost Jewel	3-10	214	Oct	666	29	7752	363	
s. Golden Butte Marymost		d. Butterton Master's Juliet						
Butterton Czars Yeon	3-2	305	Jul	652	25	11713	505	
Butterton Czars Darleen	#3-5	292	Oct	195	9	8034	380	
Butterton Czars Trudy	4-2	159	Oct	963	42	6498	291	
s. Woodacres Honorable Czar		d. Butterton Kornegay Tiny						
Butterton Warriors Yezidi	2-7	365	May	333	18	11927	598	
Butterton Supremes Beckey	3-3	153	Oct	731	38	5252	240	
s. Butterton Holliston Supreme		d. Western Glow Royal Blanche						
Butterton Warriors Yatina	3-3	153	Oct	930	43	5416	245	
s. Butterton Blanche's Warrior		d. Butterton Master's Yetta						
Butterton Supremes Fuschia	3-4	107	Oct	1260	51	5077	212	
s. Butterton Holliston Supreme		d. Elm Butterfat Fairy						
Butterton Warriors Leola	3-3	134	Oct	1145	49	4737	198	
s. Butterton Blanche's Warrior		d. Butterton Holliston Luella						
Butterton Supremes Candy	2-2	305	May	145	8	7937	409	
Butterton Warriors Lark	#2-4	293	Jun	249	11	6177	271	
Butterton Supremes Letty	2-4	305	Oct	96	4	10198	425	
Butterton Dukes Victoria	2-10	83	Oct	1127	49	3403	160	
s. Western Glow C. F. Duke		d. Butterton Marymost Veronica						
Butterton Dukes Vivian	1-10	305	Jun	158	8	6888	331	
Butterton Dukes Leah	2-8	110	Oct	794	38	3310	170	
s. Western Glow C. F. Duke		d. Butterton Master's Laurel						
Butterton Dukes Yavet	2-8	117	Oct	922	39	3999	160	
s. Western Glow C. F. Duke		d. Butterton Master's Yula						
Butterton Supremes Reha	2-4	225	Oct	958	44	8217	341	
s. Butterton Holliston Supreme		d. Butterton Master's Rowena						
Butterton Dukes Yubet	2-7	108	Oct	1199	46	4327	173	
s. Western Glow C. F. Duke		d. Butterton Master's Yakima						
Butterton Dukes Georgie	2-5	174	Oct	930	40	5822	237	
s. Western Glow C. F. Duke		d. Butterton Marymost Geanette						
Butterton Dukes Joanne	2-4	153	Oct	966	42	5462	240	
s. Western Glow C. F. Duke		d. Butterton Warrior's Juniata						
Butterton Dukes Theda	2-3	36	Oct	1145	45	1290	51	
s. Western Glow C. F. Duke		d. Butterton Czar's Tilda						
Butterton Dukes Vivian	2-10	78	Oct	1043	44	2838	120	
s. Western Glow C. F. Duke		d. Butterton Marymost Veronica						
Butterton Czar's Lassie	3-8	305	Mar	313	16	10365	461	
Butterton Marymost Yolanda	2-4	365	Apr	469	21	11719	486	
Butterton Supreme's Beckey	2-3	305	Mar	69	4	7924	399	
Butterton Warrior's Ginger	2-1	365	Mar	444	22	10042	461	
Butterton Warrior's Leola	2-2	305	Apr	163	8	10676	493	
Butterton Warrior's Lucy	3-3	305	Apr	29	1	11717	537	
Butterton Warrior's Lulabel	2-1	305	Mar	791	44	9450	465	
Butterton Warrior's Yatina	2-3	305	Mar	598	34	7521	361	
EDISTO FARMS, DENMARK, S. C.								
Edisto Farms Questa	8-3	186	Oct	538	24	5479	241	
s. Edisto Farms Reformer		d. Clyburn Butterfat Queen						
Fairlawn Actors Joan	#7-6	339	Jul	324	16	10298	474	
Edisto Farms Olirose	6-7	142	Oct	1268	53	7078	293	
s. Edisto Farms Challenger		d. Appin's Olive						
Edisto Farms Dotsie	6-1	233	Oct	712	32	8753	356	
Edisto Farms G Hazel	6-4	80	Oct	1450	76	4182	187	
s. Fairlawn Hornet's General		d. Edisto Farms Hopeful						
Wilgorlan Farms Care	#5-3	277	Aug	285	16	7741	411	
Edisto Farms Selene	5-6	305	Aug	26	1	9520	479	
Edisto Farms D Sara	5-8	191	Oct	822	45	7215	356	
s. Edisto Farm's Distinction		d. Edisto Farm's Silkie						
Edisto Farms A Charm	5-11	95	Oct	1403	61	4674	217	
s. Fairlawn Actor's Merit		d. Edisto Farm's Charlotte						
Edisto Farms G Pudding	#5-6	218	Oct	221	11	7775	329	
Edisto Farms D Queenie	4-10	305	Jul	254	15	9187	483	
Edisto Farms Jacqueline	5-2	245	Oct	659	32	8143	357	
Sawaga Lucky Camilla	4-6	305	May	421	20	6442	293	
Edisto Farms Picola	5-1	214	Oct	677	34	7064	327	
Edisto Farms K Heloise	4-6	305	Jul	72	3	9140	417	
Fairlawn Actors Nelena	4-10	305	Jul	114	5	8831	453	
Edisto Farms Lady Mazy	4-9	214	Oct	1097	53	9577	436	
Edisto Farms D Wally	3-11	305	May	38	2	8978	455	
Locust Grove Merits Gem	4-10	51	Oct	1410	67	2295	101	
s. Fairlawn Actor's Merit		d. Locust Grove P. Jewel						
Edisto Farms G Persis	3-10	305	Jun	27	1	8963	409	
Edisto Farms Paula	4-6	222	Oct	438	24	5115	251	
Edisto Farms Queen	#4-6	149	Aug	299	19	5575	269	
Edisto Farms Pearlette	3-10	305	May	228	14	8751	448	
Edisto Farms G Bouquet	4-8	53	Jul	1606	75	2672	123	
s. Fairlawn Hornet's General		d. Edisto Farm's Bobbie						
Edisto Farms K Joan	4-2	274	Oct	745	41	11720	550	
Edisto Farms P Jean	4-3	253	Oct	683	35	8566	432	
Edisto Farms K Damsel	4-6	280	Oct	365	18	8515	416	
Edisto Farms G Lulu	3-9	305	Sep	163	8	12523	662	
Edisto Farms G Blanche	3-6	305	Jun	296	14	9386	452	
Gold Branch CBMD Roslyn	4-0	365	Oct	312	12	12045	506	
Edisto Farms Bridesmaid	4-1	113	Oct	947	51	4380	225	
s. Edisto Farm's Happy Boy		d. Gold Branch FAD Zada Belle						
Coldsprings B R Golden Rose	#3-9	238	Sep	187	8	7107	325	
Edisto Farms K Milane	#3-2	301	Jul	738	36	9744	477	
Edisto Farms G Lilac	2-11	305	May	172	9	8013	378	
Edisto Farms Happy Ronda	3-2	305	Sep	79	4	8489	429	
Edisto Farms D Eva	3-1	353	Oct	373	25	8467	486	
Edisto Farms T Pocadot	2-9	305	Jun	186	8	8082	346	
Edisto Farms G G Rosalie	3-2	319	Oct	438	29	8356	469	
Edisto Farms Loris	3-2	305	Oct	118	5	10223	512	
Edisto Farms G Sheba	3-2	299	Oct	804	39	11006	469	
Edisto Farms T Sagona	2-8	365	Jul	380	17	10842	455	
Edisto Farms T Primetta	3-1	289	Oct	650	35	11908	497	
Edisto Farms M Vivian	3-1	294	Oct	783	50	10237	523	
Edisto Farms G Maywood	2-9	305	Jun	150	7	6241	319	
Edisto Farms K Roxie	3-1	298	Oct	759	41	9662	476	
Edisto Farms G Treasure	#2-9	347	Aug	595	27	11018	514	
Edisto Farms K Julia	#2-9	285	Jun	257	8	5267	254	
Edisto Farms G Ione	2-7	305	Jun	110	5	8754	430	
Edisto Farms T Rita	2-7	305	Jun	209	10	7500	355	
Edisto Farms Beam	2-6	305	Jun	113	6	6127	308	
Edisto Farms M Artless	2-11	296	Oct	231	12	8616	410	
Edisto Farms M Fame	2-8	305	Aug	178	9	6937	364	
Edisto Farms M Ona	2-6	305	Jun	273	18	7694	410	
Edisto Farms M Augusta	2-6	305	Jun	14	1	7931	387	
Edisto Farms L Coquette	2-11	294	Oct	828	43	11199	592	
Edisto Farms L Patience	#2-7	358	Aug	573	36	9874	562	
Edisto Farms T Edwina	2-6	305	Jun	50	3	7907	377	
Edisto Farms T Sabina	#2-11	268	Sep	185	12	5842	313	
Edisto Farms G Kindness	2-9	305	Sep	246	13	9269	428	
Edisto Farms L Hansa	2-9	355	Oct	828	42	11802	573	
Osborne Hill Fames Baroness	2-7	357	Oct	732	36	12645	570	
Edisto Farms Virtue	2-9	365	Oct	646	37	11256	595	
Edisto Farms Sadie Girl	2-6	305	Jun	161	9	7133	408	
Edisto Farms G Fena	2-5	305	Jun	137	7	6757	345	
Edisto Farms G Marg	3-0	233	Oct	868	48	8652	420	
Edisto Farms G Princette	3-0	240	Oct	919	43	10157	430	
Edisto Farms G Erna	3-2	183	Oct	820	40	6206	275	
s. Fairlawn Hornet's General		d. Edisto Farm's Maxim Eula						
Edisto Farms K Janice	2-4	365	Jul	56	2	8406	438	

Edisto Farms M Petunia	2-10	274	Oct	688	45	8521	447
Edisto Farms M Bellora	2-6	305	Jul	792	36	10143	494
Edisto Farms M Lizzie	2-8	301	Oct	615	32	7932	370
Edisto Farms M Alice	2-9	280	Oct	778	44	9372	490
Edisto Farms M Zena	2-3	305	Jun	72	3	7670	382
Edisto Farms G Jasmine	2-5	305	Sep	179	8	9342	431
Edisto Farms M Amy	3-2	178	Oct	430	23	6310	325
s. Nyala Prince's Majestic		d. Edisto Farms A. Alma					
Edisto Farms M Kathleen	2-7	274	Oct	647	35	8533	415
Edisto Farms G Vera	3-0	105	Oct	920	40	3616	150
s. Fairlawn Hornet's General		d. Edisto Farm's Vanity					
Edisto Farms M Caroline	2-7	228	Oct	758	43	7035	372
s. Nyala Prince's Majestic		d. St. Albans Monarch A Charming					
Edisto Farms J Sadilene	2-4	301	Oct	406	18	7853	373
Edisto Farms H Purity	2-4	298	Oct	293	19	5804	333
Edisto Farms Butterfat Lea	2-4	299	Oct	719	36	9719	483
Edisto Farms H Bert	2-4	274	Oct	597	35	7557	377
Klondike Raiders Grace	2-4	305	Aug	419	22	8672	436
Locust Grove M Lena	#2-3	303	Jul	388	19	7000	365
Locust Grove Merits Weymouth	#2-2	304	Jul	225	14	7331	372
Edisto Farms M Modena	2-3	345	Oct	911	54	12638	655
Edisto Farms Butterfat Linetta	2-9	142	Oct	992	39	5087	206
s. Quail Roost Butterfat		d. Edisto Farm's Lynda					
Edisto Farms M Hedy	2-2	305	Sep	281	17	8846	480
Edisto Farms G Icon	2-4	300	Oct	679	40	8685	435
Skuggek Royal Ella	2-9	52	Oct	946	42	1626	73
s. Sterlingold Regal		d. Skuggek Noble Elba					
Edisto Farms J Resolute	2-3	305	Oct	461	26	8915	470
Edisto Farms Bft Rowena	2-2	305	Sep	681	40	9993	486
Edisto Farms K Etta	2-4	286	Oct	550	33	7814	386
Edisto Farms J Milbette	2-3	305	Oct	266	18	9424	485
Edisto Farms Ladyship	#2-3	263	Sep	155	8	6519	384
Edisto Farms G Bobina	3-3	305	Oct	614	35	9980	471
Edisto Farms K Aurinia	2-10	107	Oct	538	28	2636	138
s. McDonald Farms King's Manuel		d. IMS Princess Astor					
Edisto Farms M Gift	2-5	253	Oct	651	43	7343	400
Edisto Farms G Celeste	2-3	296	Oct	570	34	8789	441
Edisto Farms K Mermaid	3-0	38	Oct	1102	46	1349	56
s. McDonald Farms King's Manuel		d. Edisto Farm's Maida					
Edisto Farms G Bluebell	2-3	305	Oct	438	25	8951	428
Edisto Farms J Meffie	2-4	256	Oct	450	21	7589	362
Edisto Farms G La Sue	2-2	305	Oct	305	17	8009	381
Edisto Farms M Pekoe	2-3	288	Oct	606	36	9422	476
Edisto Farms H Maggie	2-3	281	Oct	637	35	7540	361
Edisto Farms H Madaline	2-2	184	Oct	259	17	3198	162
Klondike Raiders Frilly	2-4	305	Sep	390	23	10250	458
Edisto Farms M Abby	2-5	219	Oct	612	34	5754	272
s. Nyala Prince's Majestic		d. Valkyrie Ideal Ankle					
Edisto Farms Bft Madonna	2-3	301	Oct	704	38	10172	510
Edisto Farms G Novelty	2-7	159	Oct	791	43	5044	233
s. Fairlawn Hornet's General		d. Edisto Farm's Nellie					
Edisto Farms H Consuela	2-3	288	Oct	233	15	5906	310
Edisto Farms M Dinah	2-6	200	Oct	623	39	5707	286
s. Nyala Prince's Majestic		d. Edisto Farms G. Donna					
Edisto Farms K Peace	2-3	287	Oct	436	25	7356	380
Edisto Farms G Rutila	2-1	305	Sep	136	9	8133	397
Edisto Farms M Blitz	2-2	295	Oct	587	39	9766	471
Edisto Farms Bft Pudge	2-0	305	Sep	73	4	8117	411
Edisto Farms M Golden	2-2	302	Oct	458	25	7647	363
Edisto Farms Bft Fable	2-2	290	Oct	689	42	8244	412
Edisto Farms M Prize	2-3	253	Oct	689	39	7963	407
Edisto Farms M Veronica	2-9	75	Oct	985	48	2452	114
s. Nyala Prince's Majestic		d. Verne Dale Majesty's Verla					
Edisto Farms G Echo	2-9	78	Oct	661	32	1609	76
s. Fairlawn Hornet's General		d. Edisto Farm's Estella					
Edisto Farms G Roseleaf	2-8	97	Oct	539	24	2481	104
s. Fairlawn Hornet's General		d. Clyburn Butterfat Ruth					
Edisto Farms M Primetta	2-10	31	Oct	1041	66	1041	66
s. Nyala Prince's Majestic		d. Edisto Farms Maxim Poppy					
Edisto Farms G Eloda	2-2	283	Oct	543	31	7929	395
Edisto Farms G Meldora	2-2	305	Oct	595	35	8527	389
Edisto Farms M Radiola	2-8	83	Oct	999	42	2752	134
s. Nyala Prince's Majestic		d. Edisto Farm's Rubella					
Edisto Farms G Snooks	2-9	54	Oct	1073	51	1902	98
s. Fairlawn Hornet's General		d. Edisto Farm's Sue					
Edisto Farms G Idalene	2-8	92	Oct	811	43	2655	134
s. Fairlawn Hornet's General		d. Edisto Farm's Ioka					
Edisto Farms G Pet	2-3	226	Oct	749	39	7893	375
Edisto Farms M Polydine	2-8	65	Oct	1245	58	2689	133
s. Nyala Prince's Majestic		d. Edisto Farms P. Paulie					
Edisto Farms M Jesebel	2-7	98	Oct	917	42	3328	153
s. Nyala Prince's Majestic		d. Edisto Farm's Jessica					
Edisto Farms G Duchy	2-7	92	Oct	990	55	3180	161
s. Fairlawn Hornet's General		d. Edisto Farms Dame					
Edisto Farms M Reno	2-7	75	Oct	1232	57	3159	158
s. Nyala Prince's Majestic		d. Edisto Farms G. Rosemary					
Edisto Farms G Texanna	2-6	108	Oct	1166	51	4590	234
s. Fairlawn Hornet's General		d. Ben-Bow GC Trudy					
Edisto Farms G Cinda	2-7	99	Oct	943	52	3419	176
s. Fairlawn Hornet's General		d. Edisto Farm's Claudia					
Edisto Farms M Trinket	2-8	28	Oct	889	50	889	50
s. Nyala Prince's Majestic		d. Edisto Farm's Topsy					
Edisto Farms M Donation	2-7	37	Oct	1069	47	1243	54
s. Nyala Prince's Majestic		d. Fairlawn K. Dixie					
Edisto Farms Bft Affinity	2-7	50	Oct	1171	52	1897	89
s. Quail Roost Butterfat		d. Edisto Farms K. Arline					
Edisto Farms J Springtime	2-7	37	Oct	850	38	958	43
s. Fairlawn K. Jason		d. Edisto Farms Shona					
Edisto Farms M Cleora	2-7	38	Oct	1121	54	1353	66
s. Nyala Prince's Majestic		d. Edisto Farm's Celie					
Edisto Farms G Twilight	2-6	53	Oct	1107	44	1834	79
s. Fairlawn Hornet's General		d. Edisto Farm's Tranquil					
Edisto Farms M Petia	1-11	240	Oct	595	39	6106	343
Edisto Farms G Beldora	2-5	45	Oct	1294	67	1818	95
s. Fairlawn Hornet's General		d. St. Albans Glamour V. A. Beauty					
Edisto Farms G Monica	2-4	59	Oct	1212	50	2306	97
s. Fairlawn Hornet's General		d. Improver's Lady Mary					
Edisto Farms M Quiz	2-2	101	Oct	931	43	3595	164
s. Nyala Prince's Majestic		d. Edisto Farm's Questa					
Edisto Farms M Vada	2-2	68	Oct	799	39	1834	82
s. Nyala Prince's Majestic		d. Edisto Farm's Vonetta					
Edisto Farms J Elaine	2-4	31	Oct	960	42	960	42
s. Fairlawn K. Jason		d. Edisto Farm's Erma					
Edisto Farms J Hopeful	2-2	54	Oct	823	35	1412	52
s. Fairlawn K. Jason		d. Edisto Farms G. Hazel					
Locust Grove Royal Doll	2-4	84	Oct	801	27	2516	94
s. Locust Grove P Proud Royal		d. Bondwick's Darling					
Valkyrie Nobly Felicia	2-5	17	Oct	387	21	387	21
s. Edisto Farms G. Nobly Born		d. Valkyrie Milton's Felicia					
Valkyrie Nobly Anvalie	2-4	38	Oct	961	45	1149	54
s. Edisto Farms G. Nobly Born		d. Valkyrie Ideal Anvalie					
Locust Grove Royal Lidy	1-11	40	Oct	835	31	1076	40
s. Locust Grove P. Proud Royal		d. Locust Grove P. Melida					
Appins Diana	2-3	305	Aug	111	5	6714	299
Raiders Mitty of Oakdale	2-2	274	Oct	845	45	9261	423
Forest Hill Princes Lena	4-0	41	Oct	1563	79	2011	102
s. Nyala Prince's Majestic		d. Verbena Lena's Susan					
FLEMING, M. C., WANDAMERE FARMS, TROUTDALE, OREGON.							
Land O Dreams Martha	8-11	365	Jun	398	22	12106	668
Cliff Dells P Edda	5-10	262	Sep	757	35	9911	490
Cliff Dells Bethel	5-6	365	Oct	270	15	12437	640
Wandamere Clippers Nyrna	4-11	365	Aug	166	8	12708	706
Jiggs Supreme Grady	7-11	305	Aug	468	24	10762	626
Land O Dreams Kings Maid	#5-4	266	Sep	228	15	7777	427
Wandamere Maryanns Miracle	5-2	305	Sep	945	51	11519	652
Land O Dreams S Faith	4-8	365	Aug	208	11	11087	582
Valley Gem Tokay	4-7	305	Aug	149	8	9262	518
Daybreak D Rose	3-6	365	Sep	40	2	12644	658
Valley View Alberta	2-11	305	Jul	26	1	10380	586
Retedale Elrason Margaret	2-2	365	Jun	56	3	11589	638
Valley View Builders Artist	2-6	365	Aug	357	20	10351	515
New Haven Tinkle Betty	2-8	365	Jul	176	10	9143	517
Daybreak B Jewel	2-6	305	Jun	498	28	9075	477
Daybreak B Annabelle	2-5	365	Aug	190	10	8993	476
Valley View Bonds Goldie	2-6	305	Aug	426	22	10947	540
Daybreak A Dimples	2-4	305	Aug	84	5	6836	489
Daybreak Bankers Princess	2-0	305	Sep	24	1	10019	485
Golden Charm Mons Ruby	2-1	211	Sep	794	42	7063	360
Elrason Wandamere P Astor	2-7	40	Dec	966	42	1202	52
s. Wandamere Douglas Performer		d. Wandamere Norwood's Antoinette					
Daybreak Brandin's Jean	3-6	365	Mar	617	36	11470	657
Valley View Bond's Marvel	2-3	365	Apr	354	22	9481	500
FLORIDA AGRICULTURAL EXPERIMENT STATION, GAINESVILLE, FLA.							
Florida Rex Lorine	7-2	277	Nov	169	10	7423	328
s. Klondike Rexmost		d. Florida Handsom Lorine					
Lakemont Judys Eliza	4-6	305	Jul	111	6	7958	424
Florida Romulus Patsy	2-7	269	Nov	518	28	7723	330
s. Alpha Hardwick's Romulus		d. Bodden's Patsey Pansy					
Florida Fay Bonny	#2-0	304	Jul	31	1	4589	216
Florida Fay Heirloom	2-3	305	Nov	97	6	5906	315
Florida Fay Lou	2-4	262	Nov	603	36	7229	331
s. Dinsmore Fayroyal		d. Florida Rex Lorine					
Florida Fay Mamie	2-0	305	Oct	61	3	4674	249
Florida Fay Snow White	2-0	305	Nov	233	14	7151	336
Florida Fay Danice	2-1	69	Nov	954	52	2206	111
s. Dinsmore Fayroyal		d. Dinsmore Lady Danice					
FROST, JOHN M., WILLOWBY FARM, YORKTOWN HEIGHTS, N. Y.							
¶Llan Fair Counts Dilla	6-11	325	Oct	651	38	15272	661
¶Eastleigh Phyllis	5-8	365	Oct	319	19	13702	653
Hominy Hill Babs	5-11	288	Oct	786	45	9760	497
¶Chapmans M Monita	5-6	365	Oct	403	22	12052	584
¶Hood Kroft Beauty Lady	6-1	314	Sep	575	25	13517	541
Riverfields Roberta	3-7	305	Oct	295	17	9168	425
Riverfields June	3-7	283	Oct	576	34	8618	395
Rosendahl Marcia	#2-11	360	Jun	538	29	8926	467
Wilgorlan Farms Sunbeam	3-4	253	Oct	742	46	7871	430
¶McDonald Farms Ideal Sappho	3-6	352	Oct	608	36	12610	616
GROTENHUIS, W. J., SUBURBAN DAIRY FARM, STANTON, IOWA.							
Ellens Rita of Nemah	6-2	365	Aug	74	3	11478	554
Suburban Levity Myrna	4-5	365	Jul	458	23	7953	385
Suburban Levity Rosemary	4-0	365	Jul	268	13	10913	485
Suburban Levity Mabel	3-9	305	Oct	818	31	12819	483
LEHMAN, PETER B., P. B. LEHMAN DAIRY, DECATUR, IND.							
Perdictions Quantity	8-4	365	Aug	103	4	8399	375
Colonels R Twinkle	5-7	226	Oct	333	15	6067	265
s. Sun-Blest Farms Colonel		d. Signet's N. Rosalie					
Signets N Typette	5-3	305	Sep	534	33	9867	505
Valorouss Q Tilda	5-0	365	Sep	77	4	8084	390
Signets N Trail	#4-7	360	Jul	104	6	7483	389
Valorouss Ultra Henrietta	3-11	365	Jul	76	4	7318	374
Valorouss Ultra Ilean	3-7	365	Jun	172	14	8821	504
Signets N Valentina	3-3	365	May	130	9	5912	337
Signets Q Viola	4-2	160	Oct	423	26	3541	196
s. Pine Manor King's Signet		d. Valor's Queenetta					
Valorouss K Victorene	#3-9	292	Oct	587	26	9074	381
Noble Rose Kings Vilma	#3-7	251	Sep	104	4	5833	268
Valorouss J Verity	4-0	98	Oct	811	37	2923	128
s. Signet's Loraine's Valorous		d. Valor's P. Juanita					
Signets J Vardessa	3-6	254	Oct	614	32	7996	391
s. Pine Manor King's Signet		d. Valor's A June					
Valorouss Q West Hope	#2-7	229	Sep	131	6	4236	189
s. Signet's Loraine's Valorous		d. Signet's O. Quintet					
Signets O Winifred	2-2	345	Oct	271	18	6065	333
Valorouss R Annabell	2-1	190	Oct	534	30	4559	231
s. Signet's Loraine's Valorous		d. Perdiction's P. Ruby					
Rose Kings T Wan	2-5	365	Aug	230	11	6435	306
Perdiction's P. Ruby	6-10	365	Mar	325	17	8251	422
Valorous's T. Verona	#2-9	186	Dec	642	31	4771	215
McCONNELL, H. H., MEETINGHOUSE LANE FARM, HONEY BROOK, PA.							
Western Glow Fames Jay	5-7	187	Nov	798	27	7229	301
s. Western Glow Royal Fame		d. Western Glow Royal Jane					
Greenwoods Lucinda	4-1	305	Nov	32	1	9080	352
Greenwoods Dana	#4-0	208	Aug	388	16	6191	241
Wandamere Phyllis Princess	3-10	98	Nov	582	22	2404	101
s. Coldspring's B. R. Forcaster		d. Potlatch Phyllis Princess					

Meetinghouse Bell Jacqueline	2-8	305	Oct	90	5	8858	441
Wandamere Bonds Freda	#2-4	272	Aug	586	27	7024	344
Meetinghouse Lane N Ada	2-3	305	Sep	270	13	7507	343
Meetinghouse Lane Bell Blossom	2-4	305	Oct	669	34	8092	369
Meetinghouse Lane Ennancy	2-3	305	Oct	110	4	7365	318
Meetinghouse Lane Princess	#2-4	253	Nov	156	8	5853	265
Meetinghouse Lane Farm Lora	2-4	231	Nov	501	23	5317	258
Meetinghouse Lane Farm Pearle	2-4	237	Nov	470	25	5295	252
Fer Manor Wallys Harriet	2-6	175	Nov	561	31	4406	228
s. Fer-Manor Judge		d. Fer-Manor's Wally					
Meetinghouse Lane Bell Patricia	2-4	169	Nov	615	27	4410	192
s. Lookout Valley Levity Bellmore		d. Meetinghouse Lane N. Patrice					
Meetinghouse Lane Bell Lucia	2-3	175	Nov	610	30	4608	228
s. Lookout Valley Levity Bellmore		d. Meetinghouse Lane Lucia					
Meetinghouse Lane Pretor Sadie	2-4	122	Nov	453	20	2202	103
s. McDonald Farms Le Pretor		d. Pleasant View Sadie Valor					
Meetinghouse Lane Pretor Linda	2-3	115	Nov	724	29	3246	139
s. McDonald Farms Le Pretor		d. Hominy Hill Barbara					
Meetinghouse Lane Pretor Morita	2-5	60	Nov	934	34	1864	68
s. McDonald Farms Le Pretor		d. Highfield S. Amorita					
McDonald Farms Jolly Vampire	2-4	178	Nov	579	26	4146	184
s. McDonald Farms High Neptune		d. McDonald Farms Pre Panchita					
McDonald Farms Le Vazon	2-3	107	Nov	750	35	2901	139
s. McDonald Farms S. Leader		d. McDonald Farms Hallie					

PINE, JAMES T., FAIRFIELD FARM, STILL POND, MD.

Fairfield Lucky Model	3-10	305	Nov	116	5	10067	507
Fairfield Genius Isaka	#3-4	237	Sep	382	22	7188	390
Fairfield Inheritors Ruby	3-4	239	Nov	710	49	7658	452
Fairfield Genius Actress	3-2	262	Nov	635	36	8777	392
Fairfield Genassa	2-4	270	Nov	807	46	9444	518
Fairfield Curtesy	2-5	177	Nov	640	32	5518	249
Fairfield L H Adia	2-4	122	Nov	807	42	4010	180
s. Curtiss Candy Levity Heir		d. Fairfield Genius Iradia					
Fairfield N C Courtesan	2-3	136	Nov	960	45	4857	190
s. Curtiss Candy Noble Curtiss		d. Fairfield Trump's Della					
Fairfield L C Frances	2-2	96	Nov	1156	48	3698	152
s. Curtiss Candy Levity Curtiss		d. Fairfields Genius Francine					

PYLE, E. BAKER, BRIGHTSIDE FARM, MALVERN, PA.

Brightside Easter Fern	10-2	136	Nov	1064	53	6140	296
s. Pinebrook Knight		d. Brightside Bell-Fern					
Brightside Paulette	5-4	261	Nov	741	42	9156	496
s. Pilgrim's Jewel of Brightside		d. Pilgrim's Paula of Brightside					
Brightside Cedrics Bella	4-11	275	Nov	353	21	7782	403
s. Brightside Cedric		d. Brightside Emmaline					
Brightside Cedrics Claudia	5-3	79	Nov	1173	48	3369	146
s. Brightside Cedric		d. Brightside Hazel					
Brightside Iris Fern	4-7	305	Nov	105	6	12065	589
Brightside Cedrics Dinah	4-4	199	Nov	591	38	5277	313
s. Brightside Cedric		d. Pilgrim's Carna of Brightside					
Brightside Cedrics Lily Fern	4-3	81	Nov	789	41	2481	123
s. Brightside Cedric		d. Brightside Easter Fern					
Pre Pilgrims Glad Fern	3-4	305	Nov	95	6	8680	468
Brightside Cedrics Louella	4-0	53	Nov	1115	56	2015	102
s. Brightside Cedric		d. Pre Pilgrim's Lindy Lou					
Pre Pilgrims Emerald	4-0	12	Nov	418	20	418	20
s. McDonald Farms Pre Pilgrim		d. Brightside Cedrics Emerald					
Pre Pilgrims Spring Fern	3-6	17	Nov	564	31	564	31
s. McDonald Farms Pre Pilgrim		d. Brightside Autumn Fern					
Brightside Cedrics Rose Fern	2-6	305	Nov	94	7	8912	485
Pre Pilgrims Glenda	3-3	59	Nov	1025	52	1962	99
s. McDonald Farms Pre Pilgrim		d. Brightside Linda					
Brightside Cedrics Donna	2-10	122	Nov	602	32	2802	149
s. Brightside Cedric		d. Brightside Chorus Girl					
Brightside Cedrics Ethel	2-7	168	Nov	696	36	5035	250
s. Brightside Cedric		d. Brightside Mary Alice					
Pre Pilgrims Audrey	2-3	235	Nov	613	29	5861	276
s. McDonald Farms Pre Pilgrim		d. Brightside Cedrics Emerald					
Brightside Cedrics Melody	2-3	71	Nov	716	38	1762	94
s. Brightside Cedric		d. Brightside Show Girl					
Brightside Summer Fern	2-2	91	Nov	721	41	2340	125
s. Brightside Cedric		d. Brightside Easter Fern					
Pre Pilgrims Brenda	2-1	95	Nov	699	35	2333	116
s. McDonald Farms Pre Pilgrim		d. Brightside Linda					
Brightside Cedrics Mamie	2-4	12	Nov	395	17	395	17
s. Brightside Cedric		d. Brightside Rambler's Lady					
Brightside Sugar Fern	2-0	61	Nov	760	43	1653	86
s. Brightside Cedric		d. Pre-Pilgrim's Honey Fern					
Pre-Pilgrim's Maiden Fern	2-4	305	Mar	434	28	7191	429
Brightside Easter Fern	9-2	305	Apr	549	31	10035	523
Brightside Cedrics Bunny Fern	6-6	305	Sep	643	39	12639	631
Pre Pilgrims Fancy	4-4	305	Apr	98	4	7679	341
Brightside June Fern	3-10	365	May	282	16	11830	651
Pre Pilgrims Honey Fern	2-11	305	Jul	328	20	8130	451
Brightside Cedrics Louanne	3-1	305	Aug	835	43	9443	493
Brightside Cedrics Hetty	3-1	305	Sep	712	39	8569	442
Pre Pilgrims Emerald	3-1	305	Oct	109	7	7660	414
Pre Pilgrims Belinda	#2-4	364	Aug	268	15	7295	409
Pre Pilgrims Spring Fern	2-3	365	Aug	501	36	6929	431
Pre Pilgrims Glenda	2-3	305	Jul	534	29	8912	457
Pre Pilgrims Dancing Lady	1-11	305	Jun	293	15	6038	305
Brightside Cedrics Arlene	2-0	305	Jul	388	19	5783	308

REID, J. B., BAIN RIDGE FARM, FRANCESTOWN, N. H.

¶Bain Ridge Priscilla	8-6	305	Oct	175	10	12356	549
Biscoe Bessie Lenfestey	8-4	260	Nov	715	45	8936	467
s. Biscoe Designer		d. Biscoe Heartsease Betty					
¶Bain Ridge Sally	7-2	281	Nov	1147	60	13759	682
Bain Ridge Queen Adah	6-1	72	Nov	1675	77	3973	187
s. McDonald Farms King Del		d. Bain Ridge Penelope					
¶Bain Ridge Philamena	4-4	305	Jul	595	33	9738	509
¶Bain Ridge Laurel	#4-2	301	May	667	40	9095	471
Bain Ridge Pre Pamella	4-7	235	Nov	887	46	9286	448
Bain Ridge Pre Daphne	4-3	305	Nov	131	7	10290	512
Bain Ridge Pre Lady Mary	4-4	266	Nov	1005	61	11438	582
¶Bain Ridge Lois	3-7	305	Jul	654	41	9091	499
Bain Ridge Sweetheart	3-8	305	Nov	161	7	9330	398
Bain Ridge Promise	3-10	270	Nov	661	41	8913	467
¶Bain Ridge P Sylvia	3-5	305	Oct	270	18	9838	545
Bain Ridge Bittersweet	3-8	220	Nov	690	37	7700	369
s. McDonald Farms Jubilant		d. Moore Farm Laurel Holly					
Bain Ridge P Venus	3-5	268	Nov	914	43	10848	486
¶Bain Ridge Suzanna	2-3	305	Jun	702	37	9375	443
¶Bain Ridge Lise	2-0	305	Jun	249	14	9050	435
¶Bain Ridge P Leita	2-3	305	Sep	358	21	8208	420
¶Bain Ridge Joan	2-2	305	Aug	120	5	9173	388
Bain Ridge P Reba	2-6	269	Nov	882	46	9752	463
Bain Ridge P Janis	2-9	99	Nov	1001	43	3378	149
s. McDonald Farms Le Katie Prince		d. Bain Ridge Pauline					
Bain Ridge P Bernice	2-4	264	Nov	828	49	7615	413
Bain Ridge P Sunshine	2-4	252	Nov	949	54	9971	505
Bain Ridge P Starlite	2-4	244	Nov	869	55	8110	434
Bain Ridge P Marilyn	2-3	254	Nov	1148	57	10968	520
¶Bain Ridge P Shirlee	2-3	249	Nov	864	50	8526	412
Bain Ridge P Maxine	2-3	199	Nov	882	46	6738	319
s. McDonald Farms Le Katie Prince		d. Bain Ridge Pre. Mitzie					
Bain Ridge Gladys	2-4	107	Nov	1042	52	3796	172
s. Bain Ridge Predressa		d. Bain Ridge Roxanna					
Bain Ridge Ruth	2-3	43	Nov	1052	46	1496	65
s. Bain Ridge Predressa		d. Kitchener Ann					

RUSSELL, E. M., RUSSELLHURST DAIRY, WAPATO, WASH.

Russellhurst Rene	9-6	210	Oct	1072	56	10012	468
Russellhurst Rill	9-1	206	Oct	938	48	8513	394
Russellhurst Roberts Rosetta	7-7	305	Oct	540	34	8193	466
Russellhurst Rosalyn	5-5	178	Oct	862	50	6654	348
Lazy Ell Addie	4-5	305	Oct	71	4	8818	508
Russellhurst Rusella	#4-5	300	Nov	415	24	11108	542
Russellhurst Rubalee	4-6	236	Oct	745	43	8201	426
Lazy Ell Dottie	3-4	244	Oct	820	45	8450	435
Russellhurst Rillann	3-3	172	Oct	850	44	6283	313
Russellhurst Betty	2-2	254	Oct	776	38	7013	338
Russellhurst Rain	2-2	248	Oct	577	32	5640	290
Russellhurst Ruthleen	2-2	167	Oct	785	42	5416	268
Russellhurst Robinee	2-1	52	Sep	867	39	1502	68
s. Price's Tinkle Cherup		d. Russellhurst Robinette					
Russellhurst Renay	2-1	168	Oct	674	38	4648	233
Russellhurst Cherups Rosebud	1-9	96	Oct	759	35	2727	118

STOCKTON, HENDERSON, "ARIZONA FARMS GUERNSEYS", PHOENIX, ARIZ.

¶Arizona Farms Mabeth	12-11	365	Sep	419	18	11164	504
¶Arizona Farms Betsy Mae	#8-6	347	Sep	18	1	9837	485
¶Arizona Farms Piona	8-2	162	Oct	997	51	6831	310
s. Pioneer of Arizona Farms		d. Arizona Farms F.S.'s Nona					
Happyholme Crown Mirth	7-8	235	Oct	874	41	8818	365
¶Arizona Farms Mabella	#7-2	321	Oct	142	7	13350	584
¶Arizona Farms Miss Alabama	6-6	365	Apr	214	11	14309	665
¶Arizona Farms Miss Arizona	#6-9	328	Oct	107	5	12144	593
¶Arizona Farms Miss California	6-11	237	Oct	924	52	10506	504
s. Mabeth's Hero of Arizona Farms		d. Arizona Farms Mabess 2d					
¶Arizona Farms Miss Colorado	6-6	317	Oct	869	56	14644	776
¶Arizona Farms Miss Connecticut	#5-9	346	Apr	253	15	12141	596
Arizona Farms Miss Illinois	5-11	298	Oct	879	47	10486	537
¶Arizona Farms Miss Georgia	#6-0	342	Sep	21	1	9641	496
¶Arizona Farms Miss Kansas	5-11	230	Oct	807	40	9034	407
s. Mabeth's Hero of Arizona Farms		d. Arizona Farms Hero					
¶Arizona Farms Governors Fawn	5-1	234	Oct	997	46	9959	428
s. Arizona Farms Governor		d. Arizona Farms Miss California					
¶Arizona Farms Miss Nebraska	#4-1	360	Apr	715	40	11356	585
¶Arizona Farms Miss Michigan	#5-7	225	Oct	404	19	7151	346
s. Mabeth's Hero of Arizona Farms		d. Santa Rita Betty Lee					
¶Arizona Farms Degoda	#5-0	324	Sep	507	32	9419	536
¶Arizona Farms Miss Idaho	6-2	342	Oct	536	34	11657	598
¶Arizona Farms Massachusetts	#5-1	282	Jun	106	6	7551	442
¶Arizona Farms Miss Mississippi	#5-2	312	Oct	110	6	11724	568
¶Arizona Farms Miss Nevada	3-7	365	Apr	256	16	10212	482
¶Arizona Farms New Hampshire	#4-2	299	Sep	745	36	11168	486
¶Arizona Farms Miss New Jersey	4-4	265	Oct	791	40	9633	443
s. Mabeth's Hero of Arizona Farms		d. Santa Rita Betty Lee					
¶Arizona Farms Miss New York	4-3	279	Oct	792	42	12072	607
¶Arizona Farms Miss Missouri	5-10	45	Oct	1012	42	1528	66
s. Mabeth's Hero of Arizona Farms		d. Arizona Farms F S's Lassie					
¶Arizona Farms Lady Twinkle	4-6	167	Oct	875	45	6734	323
s. Sterlingold Lord Emory		d. Arizona Farms Miss Alabama					
¶Arizona Farms Lady Beth	4-2	264	Oct	894	48	11068	509
s. Sterlingold Lord Emory		d. Arizona Farms Mabeth					
¶Arizona Farms North Carolina	4-4	178	Oct	662	37	5704	266
s. Mabeth's Hero of Arizona Farms		d. Arizona Farms LaMi					
¶Arizona Farms Miss No Dakota	#3-4	320	Jul	154	8	8127	451
¶Arizona Farms Lady Desire	3-8	284	Oct	703	35	10084	465
¶Arizona Farms Lady Cala	#3-4	364	Oct	120	7	10830	598
¶Arizona Farms Lady Bea	#3-5	335	Sep	192	11	9151	451
¶Arizona Farms Miss Oregon	3-5	305	Sep	247	14	8210	377
¶Arizona Farms Miss Oklahoma	3-6	327	Oct	501	29	8315	421
¶Arizona Farms Lady Rebecca	3-9	230	Oct	859	44	8328	355
s. Sterlingold Lord Emory		d. Arizona Farms Mabella					
¶Nihighan Marie	3-8	153	Oct	690	35	4848	232
s. Mabeth's Hero of Arizona Farms		d. Rocky Home Lustre's Pearl					
¶Arizona Farms Miss Pennsylvania	3-8	99	Oct	977	45	3708	163
s. Mabeth's Hero of Arizona Farms		d. Arizona Farms Gaynelle 2d					
¶Arizona Farms Lady Ida	3-7	127	Oct	763	38	3506	167
s. Sterlingold Lord Emory		d. Arizona Farms Miss Idaho					
Arizona Farms Lady Micha	2-6	365	Jun	151	8	6842	333
¶Arizona Farms Lady Della	3-7	108	Oct	935	38	3986	169
s. Sterlingold Lord Emory		d. Arizona Farms Miss Delaware					
¶Arizona Farms Lady Twilight	3-7	117	Oct	817	40	3747	159
s. Sterlingold Lord Emory		d. Arizona Farms Miss Mississippi					
¶Arizona Farms Miss R Island	3-3	170	Oct	743	44	5055	272
s. Mabeth's Hero of Arizona Farms		d. Arizona Farms LaMi					
¶Arizona Farms Lady Dawn	2-11	263	Oct	819	39	10361	444
s. Arizona Farms Lord Arizona		d. Arizona Farms Governor's Fawn					
Arizona Farms Lady Lincoln	#2-1	341	Apr	477	28	6117	332
¶Arizona Farms Miss S Carolina	2-2	289	Oct	481	29	6833	352
¶Arizona Farms Unitas Unus	2-5	103	Oct	681	31	2890	114
s. Arizona Farms Unitas ACHMB		d. Arizona Farms Lady Twinkle					
¶Arizona Farms Lady Reba	2-5	295	Oct	685	34	9688	442
¶Arizona Farms Lady Tallahassee	2-3	167	Oct	526	26	3996	157
s. Arizona Farms Lord Arizona		d. Arizona Farms Miss Florida					

¶Arizona Farms Unitas Duo	2-2	141	Oct	720	35	4268	186
s. Arizona Farms Unitas ACHMB		d. Arizona Farms North Carolina					
¶Arizona Farms Lady Hartford	2-1	167	Oct	508	24	3841	160
s. Arizona Farms Lord Arizona		d. Arizona Farms Miss Connecticut					
¶Arizona Farms Lady Frankfort	1-10	245	Oct	499	24	5610	247
s. Arizona Farms Lord Arizona		d. Arizona Farms Miss Kentucky					
¶Arizona Farms Lady Denver	2-4	232	Oct	574	34	5584	281
s. Arizona Farms Lord Arizona		d. Arizona Farms Miss Colorado					
¶Arizona Farms Miss S Dakota	2-1	245	Oct	427	21	5037	215
s. Mabeth's Hero of Arizona Farms		d. Gaylord Moonlight's Twinkle					
¶Arizona Farms Unitas Tres	1-11	149	Oct	574	29	3608	154
s. Arizona Farms Unitas ACHMB		d. Arizona Farms Miss Missouri					
¶Arizona Farms Miss Alabama	7-9	97	Oct	1394	66	4959	218
s. Mabeth's Hero of Arizona Farms		d. Arizona Farms Twilight					
¶Arizona Farms Miss Connecticut	6-10	133	Oct	1398	62	7122	310
s. Mabeth's Hero of Arizona Farms		d. Arizona Farms Mabeth					
¶Arizona Farms Miss Nebraska	5-3	122	Oct	1228	56	5752	258
s. Mabeth's Hero of Arizona Farms		d. U of A Lubas Mandy					
¶Arizona Farms Massachusetts	5-11	119	Oct	911	55	4364	221
s. Mabeth's Hero of Arizona Farms		d. Arizona Farms Galady					
¶Arizona Farms Miss Nevada	4-8	167	Oct	789	40	5407	250
s. Mabeth's Hero of Arizona Farms		d. Arizona Farms Galady					
¶Arizona Farms Miss No Dakota	4-4	45	Oct	1108	53	1632	74
s. Mabeth's Hero of Arizona Farms		d. Arizona Farms Betsy Mae					
¶Arizona Farms Lady Lincoln	3-2	122	Oct	773	35	4312	184
s. Arizona Farms Lord Arizona		d. Arizona Farms Miss Nebraska					

SWITZER, P. K., SR. & SONS, CROSS ARROWS FARM, UNION, S. C.

¶Stroudcrest Pipers Jewel	8-11	131	Oct	1785	74	8956	355
s. Klondike Piper		d. Victoria's Jane					
¶Stroudcrest Pipers Fenix	7-2	305	Jun	311	13	12095	510
¶Nejasco Phils Alice	5-11	305	Jun	133	6	13794	661
¶Mapleton Majestys Coral	5-3	305	Aug	262	14	15003	700
¶Delorie of Fair View	5-7	243	Oct	968	48	11769	522
Riverview Golden Jane	3-6	305	May	264	14	6779	323
¶Cross Arrows Epsilon	3-8	365	Sep	121	9	11636	710
¶Locust Grove F Claribel	4-7	28	Oct	1089	50	1089	50
s. Locust Grove H Fred		d. Locust Grove I. Ceres					
¶Cross Arrows Starfern Nautile	3-7	197	Oct	840	47	9321	441
s. Pleasant View Fern Noble		d. Ruth's Lucky Becky					
¶Cross Arrows Starbern Nacre	3-4	262	Oct	748	44	8657	461
¶Coker Butterfat Charlotte	3-11	242	Oct	951	48	9913	438
¶Cross Arrows Starfern Naffe	2-8	365	Aug	325	18	10855	583
Cross Arrows Nigent Patrice	2-5	365	May	252	16	8526	435
¶Brookes Cross Wendy	2-6	305	Jun	587	32	9561	506
¶Gippy Conrad Libby	2-6	305	Aug	369	16	8682	401
¶Cross Arrows Starfern Nalice	2-4	365	Sep	164	9	11520	553
¶Ideals Rose Kings Annamae	4-5	365	Sep	807	58	16372	1005
¶Dunwalke R Veda	2-4	305	Sep	261	12	9675	432
¶Cross Arrows Velvet	2-3	316	Oct	931	60	12701	689
¶Cross Arrows Starfern Sunday	2-5	279	Oct	919	45	9959	452
Rose Valley Sunrise Sybil	2-1	305	Apr	110	6	7385	372
¶Langcroft Laiglons Mary	2-2	305	Jun	598	30	9495	441
¶Brays Island Lucky Labelle	2-4	305	Sep	249	15	8335	436
¶Ideals Eminents Girlie	3-7	365	Apr	338	19	13298	617
¶Lowendale Butterfat Annie	2-5	215	Oct	811	47	6668	333
s. Coldspring's B. V. Butterfat		d. Lowendale Faithful Alma					
¶Cross Arrows Starfern Becky	2-4	249	Oct	697	40	7591	380
¶Cross Arrows Starfern Daisey	2-9	67	Oct	958	42	2229	93
s. Pleasant View Fern Noble		d. Dudley's Maxine					
¶Hazelwoods Primes Irene	2-5	156	Oct	961	49	5873	259
s. Prime of Aldarra		d. Sunshine's Maxking's Ida					
¶Red Point Edna	2-11	44	Oct	1439	66	2008	92
s. Coker Mck Ophir		d. Merit G. Edith					
¶Grand View Squires Favor	2-11	47	Oct	1063	48	1587	73
s. Grand View Predictor Squire		d. Grand View Captain's Favor					
¶Liseter Leading Gloria	2-3	155	Oct	1166	61	6950	265
s. Liseter Laughter's Leader		d. Liseter Golden Gloria					
Klondike Ferns Sandra	2-5	97	Oct	733	41	2577	125
s. Klondike Fernmost		d. Klondike Raider's Sandra					
Cross Arrows Charity	2-5	100	Oct	765	39	2944	124
s. Ideal's Challenger		d. Ideal's Advancer's M. Star					
Cross Arrows Nigent Patrice	3-6	112	Oct	950	45	4440	194
s. Blakeford Paula's Prince		d. Lendolure Valiant Laurie					
Ideals Eminents Girlie	4-9	123	Oct	1318	72	6113	283
s. Ideal's Eminent		d. Ideal's Petros' Girlie					

VINCENT, L. E., CLOVERDALE FARM, CHICO, CALIF.

Adohr Leaders Minnie	9-1	305	Aug	793	49	10601	627
Happyholme Crown Lassie	8-1	365	Jul	575	25	10089	464
Happyholme Valors May	6-8	305	May	49	3	9456	457
Cloverdale Jewel W Jackie	7-6	207	Sep	1013	47	8667	419
s. Raemelton Levity Wisdom		d. Juno's Jewel of Cloverdale					
Cloverdale Folly W Fancy	6-6	305	May	461	20	9656	432
Dorella Archers Elegance	6-6	343	Sep	646	38	11753	639
Cloverdale Sweetheart K Sugar	5-10	305	Jun	345	16	9672	497
Old Adobe Merry Glory	5-2	365	Jun	384	20	9230	472
Happyholme Heritors Ramona	5-7	305	Jun	648	32	10947	536
Dorella Archers Vera	5-6	351	Sep	404	21	10821	583
Homesteader Coron Adela	5-4	210	Sep	811	40	7450	336
s. Homesteader Noble's Max		d. Homesteader G. L. Angel					
Happyholme R Joaquin Fantasy	5-8	132	Sep	1159	53	5823	257
s. Happyholme Ramona's Joaquin		d. Skyline Challenger's Fantasy					
Cloverdale Queen Beth	5-8	305	Aug	274	14	9364	435
Cloverdale Countess Jewel	5-9	110	Sep	1028	51	4090	187
s. Fairlawn Hornet's Count		d. Juno's Jewel of Cloverdale					
Cloverdale Countess Kitty	5-4	226	Sep	918	52	9173	527
Cloverdale Countess Doreen	5-1	305	Sep	658	32	12626	606
Cloverdale Countess Marty	5-7	99	Sep	908	38	3451	150
s. Fairlawn Hornet's Count		d. Cloverdale Mary W. Marty					
Cloverdale Countess Fern	5-5	88	Sep	1363	72	4194	205
s. Fairlawn Hornet's Count		d. Cloverdale Wisdom's Fern					
Cloverdale Countess Bell	5-1	180	Sep	1008	43	7480	377
s. Fairlawn Hornet's Count		d. Belmont's Princess Bell					
Cloverdale Lady Dot	4-9	154	Sep	919	47	6314	302
s. Sterlingold Lord Gay		d. Cloverdale Debbie W. Dot					
Cloverdale Lady Beebe	4-6	214	Sep	1060	60	9423	513
s. Sterlingold Lord Gay		d. Cloverdale Beauty's K. Beebe					
Cloverdale Lady Esther	4-3	266	Sep	589	37	8457	428
Cloverdale Countess Bets	4-5	203	Sep	1103	57	8986	428
s. Fairlawn Hornet's Count		d. Cloverland Bonnie K Bets					
Cloverdale Lady Kittie	4-1	270	Sep	732	43	8717	475
Cloverdale Lady Cherrie	4-5	88	Sep	1301	57	4152	179
s. Sterlingold Lord Gay		d. Cloverdale Pacific's Cherrie					
Cloverdale Countess Beauty	4-3	142	Sep	942	48	5495	258
s. Fairlawn Hornet's Count		d. Beauty of Deanacres					
Cloverdale Countess Belma	3-3	305	May	255	12	7785	357
Cloverdale Melbo Lorna	3-8	187	Sep	845	42	6430	269
s. Fairlawn K. Melbo		d. Franchester P. Lorna					
Cloverdale Lady Lonnie	3-6	312	Sep	647	44	9515	509
Cloverdale Lady Pat	3-11	66	Sep	1034	48	2452	109
s. Sterlingold Lord Gay		d. Cloverdale Penny's W. Pat					
Cloverdale Countess Frolic	3-1	305	Jul	772	43	9660	525
Cloverdale Lady Mistress	3-1	305	Sep	105	6	9617	492
Cloverdale Lady Fae	2-9	305	May	708	36	9464	479
Cloverdale Countess Lassie	3-1	305	Sep	489	29	8119	411
Cloverdale Countess Fancy	3-5	286	Sep	745	35	8019	383
Cloverdale Lady Marty	3-6	233	Sep	925	55	8935	486
Cloverdale Lady Misty	3-3	156	Sep	1045	49	6347	277
s. Sterlingold Lord Gay		d. Cloverdale Mandy's K. Misty					
Cloverdale Lady Nancy	2-5	365	Sep	332	24	8534	452
Cloverdale Socialite Georgia	2-5	305	Jul	7p2	42	7936	466
Cloverdale Countess Margie	2-5	352	Sep	528	37	8734	436
Cloverdale Socialite Molly	2-4	305	Jul	593	30	7548	382
Cloverdale Countess Daisy	2-6	305	Sep	741	40	8565	413
Cloverdale Socialite May	2-8	191	Sep	958	49	7140	345
s. Fairlawn K. Slogan		d. Happyholme Valor's May					
Cloverdale Sicialite Lonnie	2-3	305	Sep	170	10	7505	407
Cloverdale Countess Gladys	2-10	96	Sep	1123	41	3383	152
s. Fairlawn Hornet's Count		d. Goldie's Gladyse of Cloverdale					
Cloverdale Countess Fae	2-8	122	Sep	895	50	3753	194
s. Fairlawn Hornet's Count		d. Cloverdale Fannie W Fae					
Cloverdale Socialite Marty	2-5	191	Sep	844	43	6719	331
s. Fairlawn K. Slogan		d. Cloverdale Mary W. Marty					
Cloverdale Socialite Fern	2-5	172	Sep	600	34	4810	239
s. Fairlawn K. Slogan		d. Cloverdale Countess Fern					
Cloverdale Socialite Doreen	2-6	130	Sep	852	38	4244	193
s. Fairlawn K. Slogan		d. Cloverdale Dinah K. Doreen					
Cloverdale Countess Lorna	2-4	87	Sep	1129	47	3600	151
s. Fairlawn Hornet's Count		d. Franchester P. Lorna					
Cloverdale Lady Sarah	2-7	257	Sep	720	34	7916	375
Cloverdale Countess Belma	4-3	65	Sep	1255	51	2663	106
s. Fairlawn Hornet's Count		d. Belmont's Princess Bell					
Cloverdale Countess Fern	4-4	305	Mar	689	45	9241	522
Cloverdale Debbie's K Duchess	7-4	305	Mar	303	17	9470	432
Cloverdale Georgia's K Gale	5-3	365	Apr	116	6	12251	544
Cloverdale W. Songstress	6-7	365	Apr	206	11	13512	599
Happyholme C. Crown Lalation	4-9	305	Apr	88	5	7696	403
Valley Oaks Chic Empress	3-5	365	Apr	519	27	13144	623

YAKIMOFF, NATHAN, ESTATE, PINE HILL FARM, KATONAH, N. Y.

Golden Prestos Premier	11-3	305	Sep	710	39	12620	596
Pine Hill Agnes Charm	8-0	365	Sep	320	15	11496	566
Pine Hill A Jessie	4-5	305	Sep	374	22	10612	470
Gerar Chicadee	4-4	231	Sep	670	35	7166	359
s. Ben Tulloch Fore Prediction		d. Ben Tulloch Chickadee					
Corbett Farm Polly	3-5	305	Jul	70	4	8676	434
Pine Hill Peerless Pamela	4-0	347	Sep	1011	64	16898	906
Pine Hill Peerless Rosie	3-6	305	Jul	554	33	9555	495
Pine Hill A Lady	3-5	305	Jul	312	17	9360	470
Pine Hill A Jess	3-8	197	Sep	855	38	6999	294
Pine Hill Charming Elsie	3-3	261	Sep	666	38	8959	445
s. Pine Hill Charlotte's Peer		d. Sobelman Farms Elsie					
Pine Hill Peerless Wilma	3-3	201	Sep	806	38	7052	321
s. Sportsman's Earnest Peer		d. Greenbank Wilma					
Pine Hill Piper Laurie	3-4	99	Sep	1047	49	3557	174
s. Sportsman's Earnest Peer		d. Brookmead's Primula Lass					
Pine Hill Peerless Queenie	2-2	305	Jul	689	41	9210	426
Pine Hill Agnes Jonquil	2-4	305	May	323	18	6309	313
Pine Hill Peerless Jeanne	2-2	365	Jun	434	20	9628	423
Pine Hill Peerless Patricia	2-5	305	Jul	415	26	8058	427
Pine Hill Peerless Lass	2-4	305	Jul	394	25	7034	394
Pine Hill Charming Carnation	2-4	305	Jul	296	14	6601	319
Pine Hill Peerless Marcella	2-1	305	May	314	17	7854	375
Pine Hill Peerless Agnes	2-3	305	Sep	450	23	8720	384
Pine Hill Charming Margo	2-3	305	Jun	350	20	6158	301
Pine Hill A Fern	2-1	302	Sep	669	31	8750	386
Pine Hill Charming Jessie	2-2	274	Sep	413	21	6556	265
Pine Hill Charming Pamela	2-7	113	Sep	826	36	3630	149
s. Pine Hill Charlotte's Peer		d. Pine Hill Peerless Pamela					
Pine Hill Agnes Charming	2-6	30	Sep	941	37	941	37
s. Sportsman's Earnest Peer		d. Pine Hill Agnes Charm					
Pine Hill Peerless Belle	2-5	21	Sep	510	31	510	31
s. Sportsman's Earnest Peer		d. Ben Tulloch Country Belle					
Pine Hill A Rosie	2-2	65	Sep	1048	50	2290	109
s. Pine Hill Airmale		d. Lottie's Princess Anne Rose					

Attebroc Farm

Offers To Some 4-H Club Boy or Girl This Small Foundation Herd — Priced Reasonable

A Young Bull Calf And 3—5 Young Heifers Up To 6 Months of Age

Bull Calf (Registration Pending)
Born December 29, 1956
His 3 nearest dams av. 14705 lbs. milk, 724 lbs. fat.

Sire

ATTEBROC MAJESTY'S SUZA

Combines the blood of the Actress—Melba—Charlotte families. A son of Fairlawn Actor's Majesty, out of our great Suzette cow (see below).

Dam

FAIRLAWN K. CHARLOTTE

*13313—692—Jr3—305C—3x
Class Leader when made
Very Good '54. Sold for $4,600 in 1953. She by Eastern King out of Charlotte (see below).

Suza's Dam

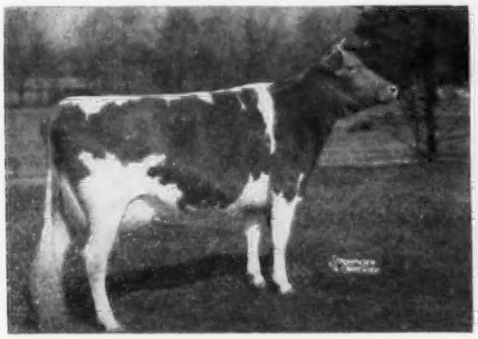

MOREAU FARMS SUZETTE
Excellent '51 '53 '54
5 records including: *16803—724—6yrs—HIR—365C—2x, Class Leader when made. SUZETTE is out of the Class Leading Eyeone family.

Charlotte's Dam

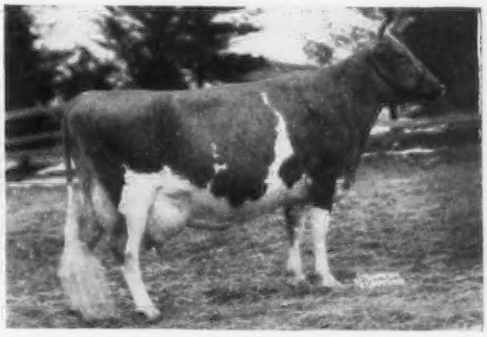

RIEGELDALE EMORY'S CHARLOTTE
Very Good '47 '48 '49 '51
12512—651—C, 13998—756—8yrs—365C—3x
Sold for $14,000 in 1946.

The young heifers are out of dams with 500, 600 and 700 lbs. fat records.

Prices and complete pedigrees will be mailed on request.

VISITORS ALWAYS WELCOME

Attebroc Farm

Bang's Certified — A-4189

VERBANK ROAD — MILLBROOK, N. Y.

T. B. Accredited

ROGER H. CORBETTA
Owner

AMORY MINEAR, Herd Mgr.
Tel. 2652

TOHICKON CREEK FARM

The BELL FAMILY

"Chime's" daughter

CLOCHE

2-11	9368	521	305C	2x

"Chime's" great granddaughter

BELLE

2-0	11020	526	365C	2x

CARMEN H. PHILLIPS OTTSVILLE, PA.

COLORA FARM

"Home Of High Producing Guernseys"

Herd Sires In Service
Both From Proved Female Lines

McDonald Farms Mister Vaughan
Born February 20, 1954

A son of McDonald Farms Premier (9 daughters classified, 2 E, 6 VG, 1 D, all above the line), out of Savada Farms Priscilla D., VG, 12159—658—DD—3x, 12719—641—6yrs—305C—904 T. M.

Berta's Knightly Ace
Born February 13, 1952

A son of R. F. Highlander's Knight (14 daughters show an increase over their dams of 1324 lbs. milk, 40 lbs. fat), out of Berta Ace, 7 consecutive HIR records, 10415—576—Jr4—HIR—696 T. M., 10966—641—5yrs—HIR—694 T. M., 11545—662—6yrs—HIR—730 T. M. Dam of 3 AR daughters including Lucky Berta, 11581—675—Jr4—HIR—305—2x.

We can offer Breeding Stock for sale backed with high production inheritance.

Bang's and T. B. Accredited

COLORA FARM

COLORA, MARYLAND

LLOYD BALDERSTON, III, Owner

3 Excellent Reasons Why You Should Consider A Son Of **FAIRLAWN K. MARMION** Out Of One Of Our Top Cows

1 . . . His dam is **Fairlawn Actor's Linaria** (E '53 '55). She sold for $14,000. She was 1st Aged Cow, Senior and Grand Champion, Mass. Guernsey Show, Topsfield and Connecticut, 1956. 1st Aged Cow, Res. Gr. Ch., Eastern States Exposition, 1956. 1st in longtime Production Class, Eastern States, 1956.

13855—728—Jr2—365C—3x
15668—846—Sr3—365C—3x
16277—903—Sr4—365C—3x

2 . . . His dam's dam is **Fairlawn K. Idaho** (E '49 '50)

15842—852—Sr4—365C—3x

3 . . . His dam is sired by **Fairlawn Peerless Actor,** a son of **Bright Lad's Actress** (E at 13 years), *19146—*980—Jr4—365—3x.

All this plus two crosses to Fairlawn H. Eastern King, he sire of the Reserve All-American Senior Get of Sire, 1954, 1955, 1956.

WE OFFER FOR SALE
MARMION SONS OUT OF OUR BEST COWS.
Bull calves that carry this proved inheritance for type and production.

CHEDCO FARM — BERLIN, MASSACHUSETTS

Federal Accredited No. 100024 State Bang's Free No. 20

C. E. COTTING, Owner
50 Federal Street, Boston, Massachusetts

DELBERT FOX, Herd Manager
Telephone: Berlin, Terminal 8-7789

NELSON SMITH, Farm Manager
Telephone: Berlin, Terminal 8-7763

GREAT ELM ROYAL PHILOSOPHER, A GREAT PROVEN SIRE, HAS SEVERAL VERY PROMISING SONS IN OUR HERD OUT OF GOOD COW FAMILIES. WHY NOT CONSIDER ONE FOR YOUR HERD?

HIMSELF

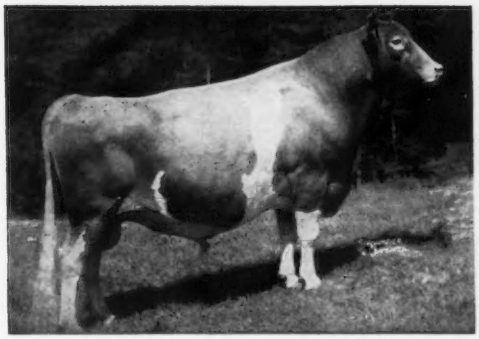

M. E.—305—2x
38 daus. 65 rec. av. 9903—4.6—454
21 classified daus. av. 83.0%

31 daus.	41 rec.	10416 M	481 F
31 dams	89 rec.	9640 M	465 F
Difference		+776 M	+16 F

12 of the daus. made rec. in 11 different herds

THESE PHIL DAUGHTERS COMPLETED RECORDS DURING 1956

GREAT ELM PHIL'S ROSINA
13454—666—Sr2—365—3x

GREAT ELM PHIL'S EVITA
12790—611—Sr2—365—3x

GREAT ELM PHIL'S ROXIE
12390—588—Sr2—365C—3x

GREAT ELM PHIL'S ROSELLE
12045—574—Jr2—365—3x

GREAT ELM PHIL'S PRIMERA
12467—566—Jr2—365—3x

GREAT ELM PHIL'S C. H. BELLA
11849—547—Jr2—365—3x

GREAT ELM PHIL'S GERTIE
12765—527—Jr2—365—3x

Nearly all of the above cows were milked 2x per day for over half of the record.

HERE ARE TYPICAL PHIL UDDERS

Great Elm Phil's Dutchess
13190—613—Jr2—365C—3x

Great Elm Phil's Eva
13564—631—Jr2—365—3x
12075—602—Jr3—305C—3x

Great Elm Phil's Ellen
14141—623—Jr3—365C—3x

SEND FOR COMPLETE PEDIGREES AND PRICES OF PHIL SONS OR GRANDSONS

"QUALITY DOES NOT COST . . . IT PAYS"

T. B. Accredited
N. H. Bang's Accredited 275
A. J. YOUNG, President

GREAT ELM FARM, Inc.
R. F. D. No. 3, Dover, New Hampshire
In Strafford County

SECO FARMS

Arcadia • Missouri

In the Beautiful Arcadia Valley

GREAT SIRES STEM FROM GREAT COW FAMILIES

SUCH A SIRE IS OUR SECO FORWARD'S ROYALIST BULL

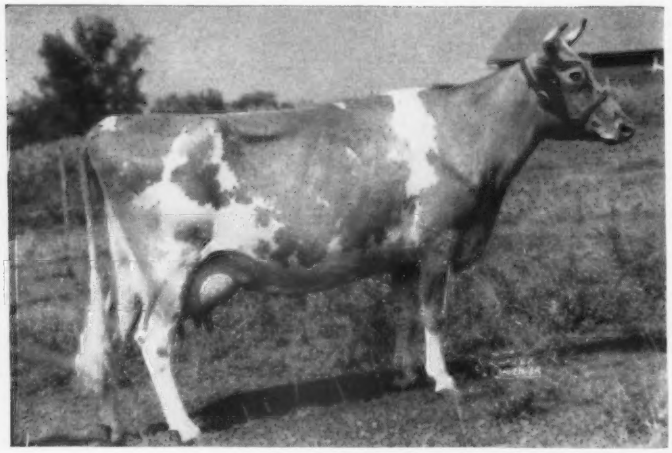

← **GAYHEAD'S LADY ROSA** (VG)

14075—809—C—3x
15557—796—A—3x
5 AR daughters

Dam of the 1st prize Produce at Missouri, Ozark Empire, Arkansas-Oklahoma Stock Shows, 1945.

23 members of this great family in our herd.

3 Reasons Why ROYALIST Has The Inheritance For Greatness

His Dam

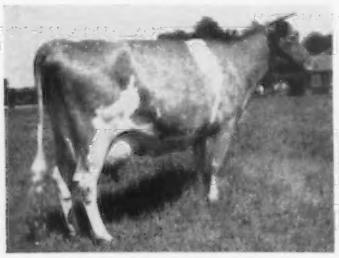

GAYHEAD'S IN-REPOSE (VG '48 '49)
12027—527—Jr2—365C—3x
14470—642—Sr4—365C—3x
12876—588—6yrs—365—3x

Full Sister To His Dam

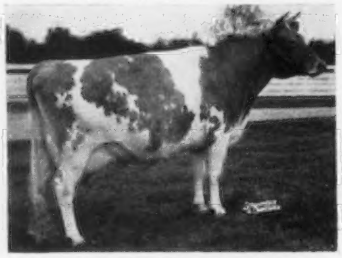

SECO ROSETTE (VG '47 '55)
11312—665—Jr3—365—3x
14828—833—5yrs—365C—3x
9908—575—8yrs—305C—2x
One of the great brood cows at Normandy. **A daughter classified E '55, another VG '55.**

His Full Sister

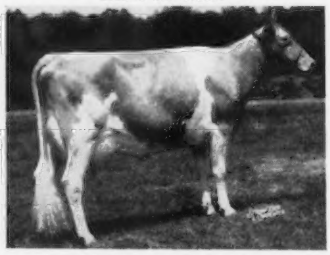

SECO FORWARD'S POSEY (VG '56)
14917—777—Sr3—365—3x
1st 3-Year-Old, Best Uddered Cow, Missouri State Guernsey Show and Missouri State Fair, 1955.

ROYALIST is sired by our senior sire, **FAIRLAWN ACTOR'S FORWARD,** full brother to Fairlawn Actor's Infant, 13384—624—Jr2—365—3x, Excellent '48. The Forward daughters have size, are deep-bodied with a great spring of rib, extreme dairy quality and udders well attached that milk. FORWARD is sired by Fairlawn Peerless Actor (the ACTRESS family) and out of Fairlawn F. P. Gusta (VG 4 times), 15807—784—6yrs—365C—3x, 5 AR daughters.

VISITORS WELCOME — SEND FOR LIST OF BULL CALVES

SECO FARMS - Arcadia, Missouri

Federal Accredited 540906 . . . Vaccinated — Negative

GUY E. KENNEDY, Manager

WHY ABS?

Have you ever wondered if **you** should be using the ABS Proved Sire Breeding Program for **your** herd, and if so **why?** Of course, the only reason is to develop a better herd.

Here's one man's experience to show how the program works:

In 1949 a herd of 107 (49 milking) and with six sired by ABS Proved Bulls, had a DHIA 2x herd average of 8,210 M.—4.63%—380 B. F. In 1956, with 115 in the herd (50 milking) and with 113 being daughters, granddaughters and great granddaughters of ABS Proved Bulls, the DHIA 2x herd average was 10,836 M.—4.96%—538 B. F.—**an increase in seven years of +2,626 M. +.33% +158 B. F.**

In June, 1956, the registered members of the herd were Classified with an average of 84.7%— one animal "below the line."

From 1952—1956, 14 daughters of ABS Proved Sires were selected by various breeders at an average price of $855.00. These cows have held, or now hold, 9 Class Leading records. Two were State Champions.

All this from the same farm, same owner, same barns, same management, same concentrates.

Every statement above can be verified by DHIA, HIR, and Official Classification Reports.

ABS Proved Sires can do the same for you. The time to put them to work in your herd is when your next cow is ready to breed. Call your nearest ABS technician or write for his address.

"EVERY SIRE PROVED GREAT" ABS AMERICAN BREEDERS SERVICE

Often Imitated Never Equalled

AMERICAN BREEDERS SERVICE

325 N. Wells St., Chicago 10, Ill.

Serving Breeders in 42 States.

Studs at:
Carmel, Indiana
Madison, Wisconsin
Palo Alto, California

Two Young Junior Herd Sires In Service At Wabeek

The **Bella** and **Melody** families —

WABEEK PRE PIPER
Born March 20, 1953
1st prize Jr. Yr., Mich., 1954; 1st prize 2-year-old, Mich., 1955.
Sire: **WABEEK'S PREDICTION**
His Sire's Dam

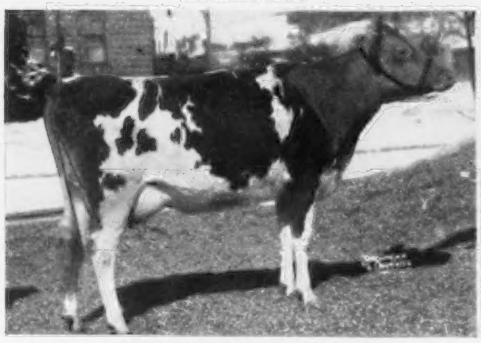

ROSEWALD BELLA'S LYDIA
4 records, all over 481 lbs. fat.
13787—563—Sr4—HIR—694 T. M.
Very Good '51 '52
Dam: **WALKER FARMS PIPER VENA** (VG '52)
Sold for $1,050 in 1951.
9451—395—Sr2—HIR—305—516 T. M.

The **Iris** and **Levity** families —

WABEEK LEVITY BENJAMIN
Born November 6, 1953
Grand Champion Bull at Detroit, 1955.
Sire: **WEY ACRES LEVITY CONCENTRATE**
His Sire s Dam

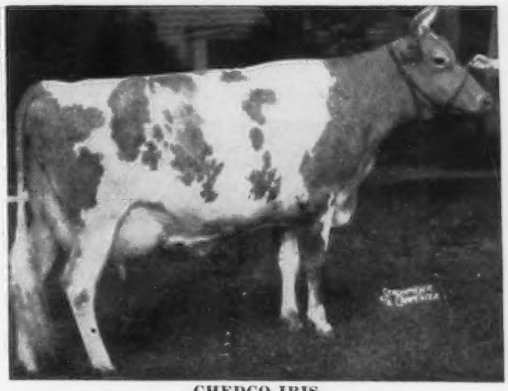

CHEDCO IRIS
13545—735—Sr2—365—3x, 13931—776—5yrs—365C—3x
VG '48 '51—Excellent '52
Dam: **RIEGELDALE MAX'S MOSS ROSE** (VG '54)
7296—424—Jr2—HIR—305C—2x
7948—421—Jr3—HIR—283C—2x
8427—478—Jr4—HIR—305C—2x. Sold for $1,100 in 1952.

You Can Buy Sons Of These Two Bulls With Confidence — Send for our list of available bull calves.
Vaccinated at 5 months with Strain No. 19 — T. B. Accredited No. 572825

Office Address:
200 Wabeek Bldg.
Birmingham, Mich.
Harold B. Kuder
Phone: Mid-West 4-3422

WABEEK FARMS

Farm Address:
1840 West Long Lake Road
R. F. D. No 3, Bloomfield Hills, Mich.
Leonard A. Klug, Manager
Phone: Mayfair 6-2620

WHEN IN OREGON VISIT

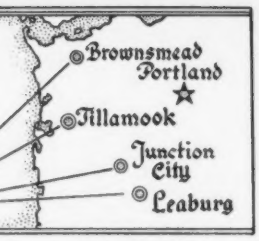

Cia-Ore Farm
Fred Rudat, Jr.
Brownsmead

Prairie Bloom Guernsey Farm
G. W. Bond & Son
Junction City

White Water Ranch
Albert L. and Dorothy N. Hawn
Leaburg (P. O. Box 607, Eugene)

Wilsona Farms
Hans Leuthold
Tillamook

Our Herd Has Been Classified Five Times

1956 CLASSIFICATION

96.6% above the line . . . 30 Head Classified

3 EXCELLENT . . . 17 VERY GOOD . . . 9 DESIRABLE . . . 1 ACCEPTABLE

OUR 1956 EXCELLENTS

A Show Ring Champion by Lady's Challenger

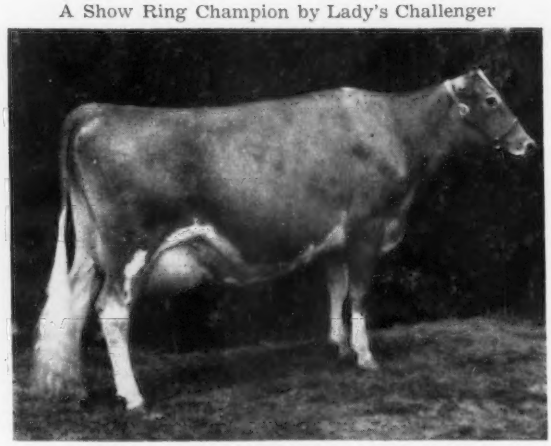

WILSONA C. JANIE (VG '53 '54, E '56)
9888—548—Jr2—HIR—365—2x, 10334—591—Sr3—HIR—346C—2x (Oregon State Champion), 9796—518—5yrs—HIR—323C—2x.

2nd prize 4-Year-Old, Oregon, 1954. 3rd prize 4-Year-Old, P.I.E., 1954. Member of 1st Sr. Get of Sire, P.I.E. and Oregon, 1954. Member of 1st Produce, Oregon, 1954. Member of 2nd Produce, P.I.E., 1954. 1st Aged Cow, Sr. and Gr. Ch., Oregon, 1955. 2nd Aged Cow, P.I.E., 1956. 1st Aged Cow, Oregon, 1956.

WILSONA FARMS CLARA (E '56)
8021—438—Sr2—HIR—298C—2x
On retest as a Sr3—HIR.
1st 2-year-old, P. I. E., 1955.
1st 2-year-old, Oregon, 1955.
2nd Best Udder, P. I. E., 1955.
2nd 3-year-old, P. I. E., 1956.

3 Times Excellent

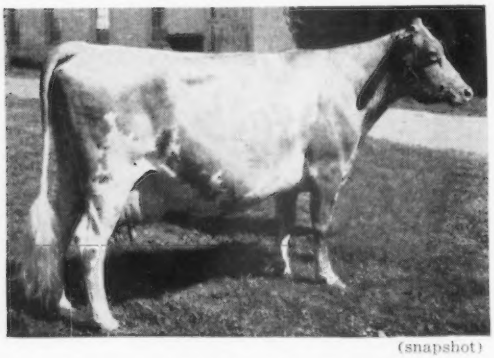

(snapshot)

THELMA'S LITTLE MITE (E '50 '54 '56)

11578—549—Jr4—305—2x
17700—722—11yrs—HIR—365—3x
11504—516—12yrs—HIR—331—2x (pending)
On retest at 13 yrs. milking 60 lbs., 2x.

A grandson, **Wilsona Farms Marksman,** 1st prize Sr. Yr., Oregon, P. I. E., 1956, is being retained as a Junior Herd Sire. Marksman is by Wandamere Anson's Bond, he sire of our Excellent Clara cow, see above.

A half-interest in a son of Little Mite, dropped Nov. 30, is for sale.

Cattle can be good and not be ours —
But if they are ours, they have to be good !

WILSONA FARMS

HANS LEUTHOLD

TILLAMOOK, OREGON

ELEVATION 8,000 FEET — JUST A MILE AND A HALF NEARER TO HEAVEN

SNOW SUMMIT RANCH

HERBERT A. SNOW · PARK CITY, UTAH

OUR JUNIOR SIRE IS SIRING THE KIND OF DAUGHTERS ALL VISITORS ADMIRE

LYNNDALE FARMS M. PEERLESS

Born August 16, 1952
1st Sr. Yr. and Jr. Ch., Arizona, 1954

His Half-Sister

Lyndale Farms M. Puffin
Excellent 1952, 1955
10307—482—Sr3—HIR—305C—2x
9929—485—Sr4—HIR—365C—2x
13321—633—5yrs—365—2x

Sire: **McDonald Farms S. Meldon, AR**
Res. Gr. Ch., N.G.S., 1949. 17 daughters classified av. 85.7.

Dam: **Goose Valley Margery**
Very Good '52 '54 '55
8798—417—Jr2—HIR—730

Next Dam: **Goose Valley Marge**
11079—524—Jr2—365—3x

His Sire's Dam

McDonald Farms Honeybloom
Excellent 1947, 1948, 1952
11162—658—6yrs—365C—3x
Sr. & Gr. Ch., N. Y.
2nd Aged, D.C.C., 1949.

PEERLESS SONS FOR SALE OUT OF OUR BEST COWS

GOLDEN GUERNSEY

P. O. Box 1469 — SALT LAKE CITY, UTAH

HERBERT A. SNOW, Owner — IVAN KINSEY, Farm Superintendent — MAX A. KRAMER, Herdsman

The Three Neighbors

Elmer H. Jones
Hi-Hill Farm
Coldwater

★

Jessie G. Bowden
Gayoso View Farm
Coldwater

★

J. E. Bowden
Gayoso View Farm
Horn Lake

NYMBO, Our Junior Sire, Is Being Bred To These Very Good Cows In Our Herd —

JONES' CARDINAL JANET, VG, classified Excellent in Dairy Character, Mammary System, Rear Udder and Teats.

TULAND FARMS CAROLINE, VG, classified Excellent in Fore Feet and Legs, Body Capacity, Fore and Rear Udder.

WELCOME IN ACE WISTERIA, VG, classified Excellent in Mammary System, Fore and Rear Udder.

WELCOME IN McK SUNSHINE, VG, classified Excellent in Hind Feet and Legs and Body Capacity.

WELCOME IN CARDINAL NORMA, VG, classified Excellent in Dairy Character and Rear Udder.

Our Junior Sire — **WALKER FARMS PIPER'S NYMBO**
Born November 20, 1952

NYMBO is by **FLYING HORSE ROYAL PIPER, AR,** out of **KLONDIKE NYMPH,** VG '51 '53, 13332—676—AA, dam of 4 AR daughters including Walker Farms Piper Nimble, VG '51 '54, 17039—861—7yrs—365—3x.

WRITE US ABOUT A NYMBO SON OUT OF ONE OF THESE VERY GOOD COWS.

HI-HILL FARM — GOLDEN GUERNSEY — **Coldwater, Mississippi**

10 miles east of Coldwater, ½ mile north of Independence

T. B. Accredited — Vaccinated — ELMER H. JONES and W. MURRAY MORGAN

SOMETHING TO THINK ABOUT

Here are the dams of four of the young sires we will be offering in the

McDONALD FARMS SALE, at the Farm, on June 3, 1957

Dam of JOLLY ZEUS

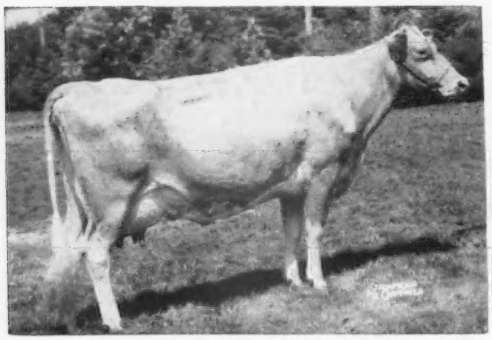

RIVERVIEW LAD'S BOUNTIFUL

11779—636—Jr2—365C—2x, 11790—613—Jr3—305C—2x, 10023—560—Jr4—305C—2x, 11014—563—5yrs—305C—2x, 10176—532—6yrs—305C—2x, 15774—821—7yrs—365C—3x. On retest with 8543—430—8yrs—210 days on 2x. Classified Excellent twice. One daughter making Class Leader record. A granddaughter of McDonald Farms Prediction out of a Langwater Traveler-bred dam.

Her excellent type son, **McDONALD FARMS JOLLY ZEUS** by McDonald Farms High Neptune, in the Sale. Neptune sired one All-American and two Reserve All-Americans in 1956.

Dam of RIVAL ZENITH

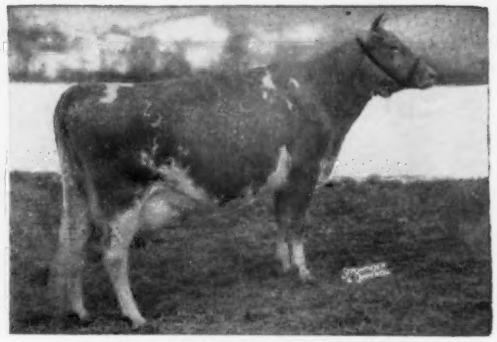

McDONALD FARMS PRE LYNN

12354—618—Jr2—365—3x, 14745—749—Sr3—365C—3x, 15692—806—Sr4—365C—3x, 17325—853—6yrs—365—3x, 18466—925—7yrs—365—3x, 12233—584—8yrs—305C—2x. Starting retest. Classified Excellent three times. Two full sisters with 18292—1000—Jr4—365C—3x and 15763—931—9yrs—365—3x. A maternal granddaughter making Class Leader record.

Her son, **McDONALD FARMS RIVAL ZENITH,** by our All-American Pre Rival, will be in the Sale. He was born November 9, 1956. One son breeding top cattle for Bill Hitz, Polk City, Iowa.

Dam of R. L. YUMA

EAGLE VALLEY HASSAN'S DAISY

13513—743—Jr4—365C—3x, 13537—800—5yrs—365C—2x. On retest, 5183—281—9yrs—131 days on 2x. Classified Excellent 1956. Her full brother top proved sire. Three very nice daughters.

Her son by McDonald Farms Pre Rose Lad (oldest daughter just finished 628—Jr2) will be in the Sale. He was born July 19, 1956. A combination of the blood of McDonald Farms Prediction, and McDonald Farms Distinction, two of the very best breeding sons of Foremost Prediction.

Dam of JOLLY ZESTFUL

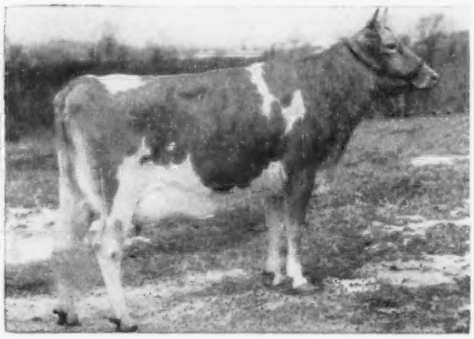

HIDDEN VALLEY FANCY

9764—542—Sr2—365—2x, 16002—877—5yrs—365C—3x, 15403—848—6yrs—365C—3x. Classified Excellent three times. Her full sister has 802—7yrs—365C—3x and her maternal sister 709—Sr4—365C—3x. A daughter of McDonald Farms Flame.

Fancy's son, **McDONALD FARMS JOLLY ZESTFUL,** will be in the Sale. This very good type son of High Neptune was born November 6, 1956. Three All-Americans and one Reserve All-American from this female line in 1955.

A fifth bull calf is being considered

McDONALD FARMS GOLDEN ZIP — born October 30, 1956.

Sire: **McDonald Farms Rival Warrior** (Rival, All-American 1954 and 1955—D. Monogirl, 894—5yrs—365—3x, Excellent, Reserve All-American 1955). Dam: **McDonald Farms Miss Verarose.** Starting test as Jr2, 2494—120—Jr2—59 days—2x (Premier—Gentle, Excellent four times, 736—5yrs—365—3x).

We believe these five young sires to be as promising as any we have ever offered in our sale. Every one is from a top transmitting family for both type and high production. Visit the Farms and see their complete families. Then bid until you own one of them on June 3.

BREED BY CHOICE NOT BY CHANCE

McDONALD FARMS **Cortland, New York**

CORNELL UNIVERSITY, Owner — H. H. THOMAS, Herdsman — K. C. SLY, Manager

The scales tell the story — —

MEADOW LODGE ROYAL MAKER

Sire: **Meadow Lodge Rex's Kingmaker** (Bournedale Rex—Argilla Flute)
Dam: **Foremost Royal's Lilly** (Foremost Royal Valor—Butler Island Fayroyal Lilly)

His Dam

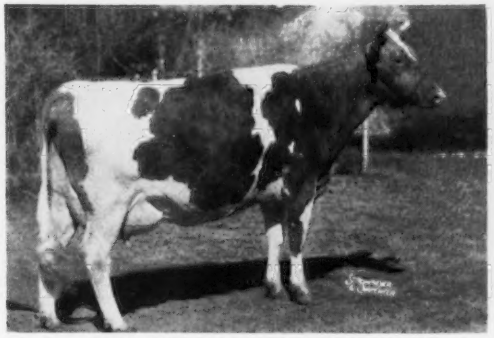

FOREMOST ROYAL'S LILLY, E '50 '56
17311—788—Sr4—365—3x
Dam of 1 AR daughter, 1 AR son, and 5 more sons in service.

His Paternal Granddam

ARGILLA FLUTE, E '47 at 15 yrs.
13035—752—G
5 AR daughters, 4 AR sons

HIS DAUGHTERS

Meadow Lodge Lady Bess, A '56 11842—535—Jr2—365C—3x (pending)
Meadow Lodge Lady Dorie, VG '56 10630—526—Jr2—365C—3x (pending)
1st 2 Yrs. and Under 3, Oklahoma State Fair, 1956
Meadow Lodge Lady Genevieve, D '56 9977—486—Sr2—365—3x (pending)
Meadow Lodge Lady Maydawn 4322—229—Sr2—133—3x
Meadow Lodge Lady Mo-Martha 1472—56—Jr2—36—3x
Meadow Lodge Lady Halma 1670—71—Sr2—52—3x

FLYING HORSE MAESTRO

Sire: **Flying Horse Colonel's Promise** (Chedco Colonel—Alfalfa Farm Primrose)
Dam: **Catamount Melody** (Mussolini—Agrilla Lute)

His Dam

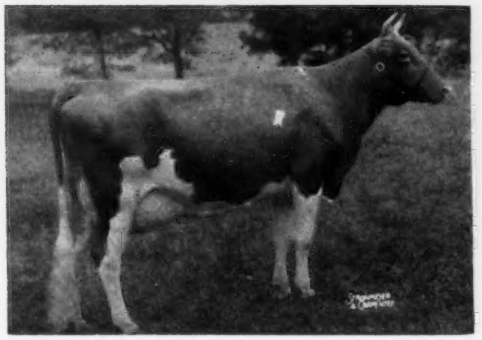

CATAMOUNT MELODY, E '48
12360—751—Jr2—365C—3x
14047—848—AA—3x
4 AR sons, 5 AR daughters

His Paternal Granddam

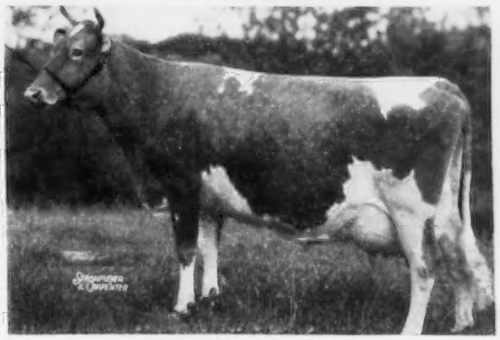

ALFALFA FARM PRIMROSE, E '48
12058—765—Jr3—365—3x
17564—1083—Sr4—365C—3x
4 AR sons, 3 AR daughters

HIS DAUGHTERS

	Fresh	Lbs. Milk High Day	Dec. 18 Test Day	Test
Meadow Lodge Miss Karpa	Nov. 19	48.9	40.1	5.29%
Meadow Lodge Miss Trerta	Nov. 25	40.8	40.8	5.12%
Meadow Lodge Miss Krusweet	Dec. 5	36.0	34.2	5.27%
Meadow Lodge Miss Klownette	Dec. 7	35.9	32.6	5.26%
Meadow Lodge Miss Kretts	Oct. 31	37.2	26.8	5.60%
Meadow Lodge Miss Kevity	Nov. 5	34.7	32.8	4.71%
Meadow Lodge Miss Mazell	Nov. 12	34.5	29.6	4.43%

(All as Jr2-year-olds)

—— COME AND SEE THEM ——

MEADOW LODGE FARMS

ACCREDITED NEGATIVE

8000 S. W. 29th Street — Oklahoma City, Okla.

KENT B. HAYES, Owner MELVIN MARTIN, Herdsman

WE OFFER TWO WELL-BRED BULL CALVES

OUT OF VERY GOOD DAMS AND PROVEN COW FAMILIES

ROSEWOOD DIAMOND'S SOUVENIR

Born July 1, 1956

His 3 nearest dams high records av. 18568—888.
2 classified Excellent, 1 Very Good

Sire: **NORGERT'S ROYAL DIAMOND.** A son of Foremost Quantity's Royal, AR, $11,000. His first 6 daughters to complete test as 2-year-olds av. M.E.—305—2x, 12407 M, 551 F.

His Dam

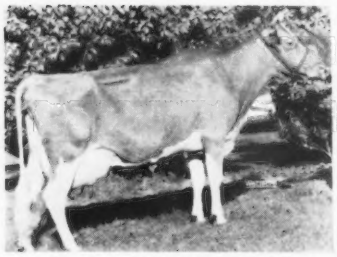

IDEAL'S L.D.'S SHIRLY
VG '54
14675—781—Jr2—365C—3x

His Dam's Dam

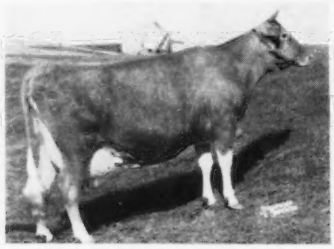

GWENWILMAR SHIRLY, E '54
18045—745—5yrs—365—3x
20576—854—6yrs—365C—3x
18385—801—7yrs—365C—3x

His Sire's Dam

LOCKSHORE PRINCE'S DIAMOND
E '51
7 rec., all 2x except one
av. 15045 M, 694 F.
20455—1029—5yrs—365—3x

ROSEWOOD BEA FLASH

Born March 30, 1956

His 3 nearest dams high records av. 13824—754.
2 classified Very Good, 1 Excellent

A maternal brother to Maurana Master's Grace, E 3 times, 4 rec. 2x av. 12792—647, including 15896—793—5yrs—HIR—365C—2x.

Sire: **ROSEWOOD ROYAL ARISTOCRAT**
A son of Foremost Quantity's Royal (above)

His Dam

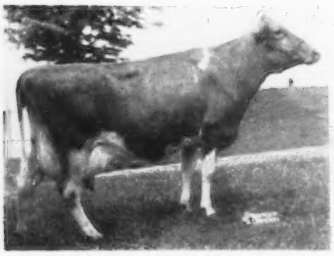

CLEARLAND BUTTERFAT FLASH
VG '51 '54
13988—775—Jr4—HIR—365—2x
14518—702—7yrs—365—2x

His Dam's Dam

CLEARLAND BUTTERFAT DOLLY
E '52
13410—677—6yrs—305C—3x
3 AR daughters
Master's Dilley
*13315—653—Jr2—305C—3x
15721—746—5yrs—305C—3x

His Sire's Dam

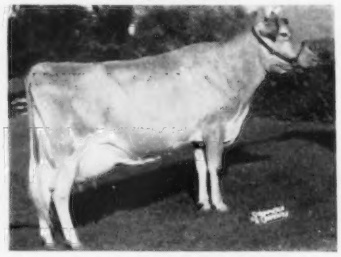

YELLOW CREEK KING'S BEA
VG '50 '51
13403—*755—Sr3—305C—2x
14075—*812—5yrs—305C—2x

SEND FOR COMPLETE PEDIGREE AND PRICE ON THESE PROMISING SIRES.

GOLDEN GUERNSEY

Rosewood Farms

ROSELLE, ILL.

W. H. ODLUM, Owner
MARVIN FANSHER, Manager

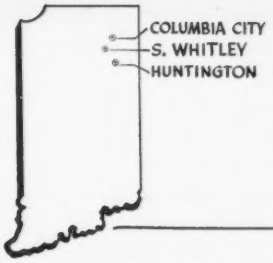

HUNTINGTON COUNTY

BUSY BIDDY FARMS
C. E. Bash & Co., Inc.
Huntington

CIRCLE DRIVE FARM
Mark E. Miller
Huntington

COLLINWOOD FARM
Dick and Marj Holden
Columbia City

FAWN ISLE FARM
H. O. Stouder & Son
South Whitley

KEN JO DALE
Dale L. Baker
Huntington

NOSKER FARM
Ray and Carl Nosker
Huntington

Plan to visit our herds . . . Our Herds Offer You An Opportunity To Buy Males and Females. SAVE TIME AND TRAVEL . . . You can reach our 6 farms with a minimum of driving. All within a radius of 25 miles from Huntington, Indiana.

A NOSKER FARM BRED COW FAMILY
The FANCY Line

A. C. FANCY OF NOSKER FARM
10980—507—Jr2—HIR—365—2x
7738—404—Sr3—HIR—317—2x
10257—556—Sr4—HIR—365—2x
9762—520—5yrs—HIR—313—2x
10640—560—6yrs—HIR—311—2x
9169—425—7yrs—HIR—567 T.M.

2 daughters with HIR records, one a former Class Leader:

L. P. FERN OF NOSKER FARM
12175—*672—Jr2—HIR—365—2x
*9th for fat when made

W. FAITH OF NOSKER FARM
9683—506—Jr2—HIR—365C—2x
8589—450—Jr3—HIR—305C—2x
9033—504—Sr4—HIR—305—2x

FANCY'S daughter, **L. P. FERN OF NOSKER FARM** is a ¾ sister to
CIRCLE DRIVE'S L. P. FAITH
*14605—*764—Jr2—HIR—365—3x (National Record fat, 6th milk)
*14703—*758—Jr3—HIR—365—2x (8th fat, 7th milk when made)
15088—*811—Jr4—HIR—365—2x (10th fat when made)
*17264—*864—6yrs—HIR—365—2x (6th fat, 5th milk when made)

FAITH'S dam: **Circle Drive's A. C. Fashion**
*13922—*685—Jr2—HIR—365—3x (National Record when made)
14544—*750—Jr3—HIR—365—3x (6th fat). 7 HIR records average 12954 lbs. milk, 630 lbs. fat, last 3 on 2x.

FERN'S full brother . . . **L. P. FAUN OF NOSKER FARM** — Born March 2, 1953 is in service at Nosker Farm. His sons, bull calves rich in the blood of Pine Manor Levity Prince and our Fancy family, are usually available.

RAY NOSKER
CARL NOSKER } Owners

NOSKER FARM — Huntington, Indiana

BEAULEA GUERNSEYS

One Of Our Good Foundation Cows — The Kind We Are Building On

GREAT ELM C. ARLETTA

Born November 12, 1944

15424—709—Sr4—365—3x, 15263—706—7yrs—365C—2x, 16270—711—9yrs—HIR—365—2x, 14589—642—10yrs—HIR—365C—2x. Paternal sister to dam of Quest and Carol, Grand Champion and Junior Champion, National and International, 1956.

She is dam of twins —

BEAULEA PRINCE'S CARLETTA
BEAULEA PRINCE'S CARLOTTA
Born December 7, 1953

She calved June 12, 1955, with twins, a heifer and bull, by Footprint.

On August 8, 1956, she calved with a heifer, **BEAULEA CHAMPION'S ABBIE** (Curtiss Candy Champion Curtiss)

8 calves in 6 years, since purchased as a 6-year-old, and in that time has produced 80,475 lbs. milk, 3,496 lbs. fat. She is bred to McDonald Farms Fore Perfection.

This is just one of our many good families we're building on that we are breeding to our home-bred junior sire — BEAULEA A. VALIANT. Watch for further information on VALIANT in the March 15, 1957, Journal.

STOCK FOR SALE — VISITORS ALWAYS WELCOME

WETHERSFIELD FARM — Amenia, N. Y.

Federal Accredited Herd No. 511307
CHAUNCEY STILLMAN, Owner

BEVAN COOKINGHAM, Herdsman

State Bang's Free No. A-2047
OWEN R. BOYD, Manager

FOR SALE

A Proved Sire . . . Son Of A Class Leader And Out Of The ELEGANCE Family

38 Daughters in Our Herd . . . 14 In Milk

THEY HAVE SIZE, BODY CAPACITY, EXTREME DAIRY CHARACTER.

Because of the number of daughters in our herd and the limited use we can make of this bull, we feel he should be sold to give him a further opportunity.

McDONALD FARMS PERT RICHARD

Born February 8, 1951

HIS DAUGHTERS INCLUDE

COGNIAC'S PER LILLIAN
8416—402—Jr2—HIR—305—2x (pending)
COGNIAC'S PER SARABELLE
9363—419—Jr2—HIR—305—2x (pending)
COGNIAC'S PER FLOSSIE
9981—476—Jr2—HIR—342—2x (pending)
COGNIAC'S PER GARDENIA
8534—391—Jr2—HIR—305—2x (pending)
COGNIAC'S PER DIANA
8743—439—Sr2—HIR—305—2x (pending)
COGNIAC'S PER RILLA
10273—519—Jr2—HIR—365—2x (pending)
COGNIAC'S PER DOLLY
8819—418—Sr2—HIR—2x in 276 days (still on test)
COGNIAC'S PER LETA
10448—435—Jr2—HIR—2x in 276 days (still on test)

His Dam: **McDONALD FARMS PRE NANETTE** (VG)
18292—*1000—Jr4—365C—3x
Class Leader 5th for fat.
2 full sisters — both VG and over 925 lbs. fat.

McDonald Farms Ingabell (4 times VG)
15763—931—9yrs—365—3x

McDonald Farms Pre Lynn (VG '50)
18466—925—7yrs—365C—3x
5 consecutive records average 15716—790.

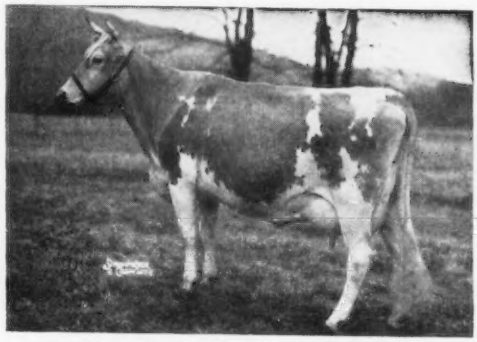

3 other sires rich in McDonald Farms breeding are in service in our herd. They are **McDONALD FARMS JOLLY SCION, COGNIAC'S HOT STUFF, McDONALD FARMS ROYAL ZEBO. We are therefore in a position to sell Pert Richard. Send for price and complete pedigree and if possible plan to visit the herd and see his daughters — you will like them. PERT RICHARD IS FOR SALE.**

MRS. HAZEL H. BEACH
ROBERT D. SOMMERS } Owners

GOLDEN GUERNSEY

COGNIAC FARM

R. D. 3 — LONDON, OHIO

JAN — A Top Brood Cow In Our Herd — Twice Excellent And A Class Leader In Both Milk And Fat

ALLAN MANOR ROYALTY'S JAN

Excellent '54 '56
*14967—*786—Sr4—HIR—365C—2x

Class Leader 3rd in fat and 4th in milk when made, now Class Leader 8th in fat.

We have 3 daughters and a granddaughter in the herd that are most promising.

Daughters —
Bonneville Valorous Jan, born January 19, 1954
Bonneville Luther's Jan, born March 11, 1955
Bonneville Max Janice, born July 9, 1956

Granddaughter —
Bonneville Odonald's Janet, born September 10, 1956

BONNEVILLE FARM

1 mile north of Dinwiddie off U. S. 1

W. B. KNOTT & SON — **DINWIDDIE, VA.**

Early to bed, Early to rise —
Work like Thunder and ADVERTISE

When replies come in from your Ads., be able to answer them on stationery that is a credit to you and your farm. Write us today for prices and specimens of our OUTSTANDING GUERNSEY STATIONERY.

TRANSCRIPT PRINTING COMPANY
Printers of the JOURNAL
Peterborough, New Hampshire

BALANCED MANAGEMENT ASSOCIATES, INC.

EXPERT CONSULTANTS

FARM MANAGEMENT — PRODUCTION
MILK PROCESSING — DISTRIBUTION

Are you interested in more profits from your operations?

79 Milk Street — **Boston, Mass.**

Tel. Liberty 2-0162

FLORIDA Guernseys

Florida Guernsey Cattle Club
J. H. Logan, Secretary
Clearwater

Bomaje
Boutwell - Matheson, Inc.
Stuart

Cone's Dairy
J. H. Cone
Plant City

Dinsmore Dairy
Dinsmore

Donegan Farm
C. E. Donegan
Largo

Lay Laine Farm
Carroll L. Ward, Jr.
Goldenrod

Sargeant Farms, Inc.
John B. Sargeant
Lakeland

Schmid's Guernsey Farm
Walter Schmid
Sarasota

Stebbins Dairy
Elmer M. Stebbins
Lakeland

BOMAJE

450 Head of Milking Guernseys

IMPERIAL, Our Senior Sire, Is Siring Class Leading Production

WYEBROOK IMPERIAL

43 tested daughters, 30 classified, 1 Excellent, 14 Very Good, 10 Desirable.

An Excellent Daughter

Silver Mt. Imperial's Ann
Excellent '53
12517—547—Jr3—HIR—305C—2x
13111—557—Jr4—HIR—305C—2x

A Class Leading Daughter

Silver Mt. Imperial's Rosette
12242—*793—Sr4—HIR—305C—2x
Class Leader in fat 2nd place

IMPERIAL is by **Wyebrook Callant,** a proved son of Wyebrook Hylan Prince, out of Bridal Bouquet of Enderly, 15182—725—A.

IMPERIAL is out of **Wyebrook Imperial Choice,** 12937—609—EE, 14685—722—5yrs—365—3x. 2 AR sons, 3 AR daughters including Wyebrook V. E. Bouquet, 11626—607—7yrs—HIR—365C—821 T.M. Choice is a daughter of Gayhead's Imperial.

A son of IMPERIAL can add type and production to your herd.

VISITORS ALWAYS WELCOME

BOUTWELL-MATHESON, INC., Owners
Stuart, Florida

Earl Jensen, Manager
Frank Zorn, Herdsman

We Are Now Convinced!

We THOUGHT we had a great bull in PLAYBOY, but now with his first daughters just coming into production, we are CONVINCED.

BROOKBERRY PLAYBOY
Born November 8, 1950
Three 2-year-old daughters now on test and many more coming along.
Sire: **FAIRLAWN PERFORMER'S PEER, AR**

His Dam

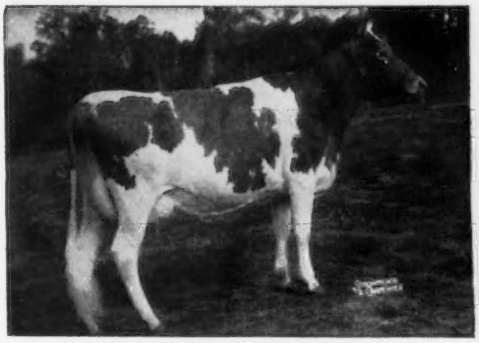

TWO BROOKS KING'S FROLIC
Excellent '52 '53 '54 '56
14337—712—Sr4—365C—3x
14830—767—5yrs—365C—3x

His Dam's Dam

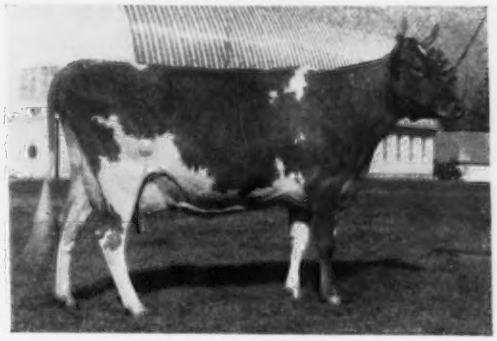

TWO BROOKS PLAYFUL
Excellent '50 '52 '53 '55
13611—669—Jr4—365—3x
17409—903—6yrs—365—3x

A PLAYBOY SON COULD HELP YOU — WRITE US

PLAN TO VISIT OUR HERD SOON

C. E. DONEGAN, Owner

DONEGAN'S DAIRY FARM LARGO, FLORIDA

And HERE WE HAVE

IDAHO Guernseys

PRODUCTION . . .

Our herd averages about 10,000 lbs. of milk and from 450-502 lbs. fat on 2x milking, year in and year out.

TYPE . . .

Our herd classification shows all animals to be above the line.
13.6% Excellent — 59.2% Very Good — 27.2% Desirable

LONGEVITY . . .

We have several cows in the herd from 8-15 years of age that have made from 40,000 lbs. milk to 135,000 lbs. milk in their lifetime.
This lifetime production is important — our cows do well year after year.

We offer top bred bulls out of high record, high classifying cows.

PRESTDALE BULLS WILL DO THE JOB FOR YOU

We have a real top bull for sale — he is out of an Excellent cow.
Send for price and pedigree.

CHAS. J. PRITZL, Owner — BOB PRITZL, Herdsman

PRESTDALE FARM — New Plymouth, Idaho

UBILLA VANLAD, A. R.

Born September 23, 1947

On lease from Ubilla Farm, Nampa, Idaho
U.S.D.A. PROVEN SIRE

9 dam—daughter pairs

9 dams —	29 records —	8740 —	420
9 daughters —	21 records —	10533 —	495
	9 daughters	+1793 M.	+75 F.

14 daughters have 26 records that average 10028—468

All cowmen appreciate the VANLAD daughters for being good "honest" cows, and that's what pays the bills.

STOCK FOR SALE — WRITE US YOUR NEEDS

IDAHOPE FARM

Farm is located ½ mile south of Middleton.

MR. & MRS. FENTRESS H. KUHN, Owners — 1707 Warm Springs Ave., Boise, Idaho
U. D. ASUMENDI, Manager — Phone Middleton 9-5873

For a list of breeders Advertising, and Directory of Idaho Herds
WRITE — **IDAHO GUERNSEY BREEDERS' ASSOCIATION**
HAROLD A. STEELE, SEC'Y — ROUTE 1, GOODING, IDAHO.

OAK HOLLOW FARM

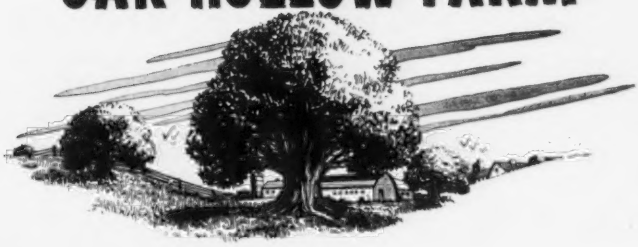

Superchief

Is Now Back

In Heavy Service

OAK HOLLOW TILDA'S SUPERCHIEF

Born April 29, 1953

(owned jointly with Roberts Dairy Co., Elkhorn, Nebraska).

Sire: **IDEAL'S SUPERLINE** — 7 nearest dams average 16183 lbs. milk, 769 lbs. fat.
Now in service at Ideal Guernsey Farms.

Look At Some Of The Great Females In His Pedigree

His Maternal Granddam

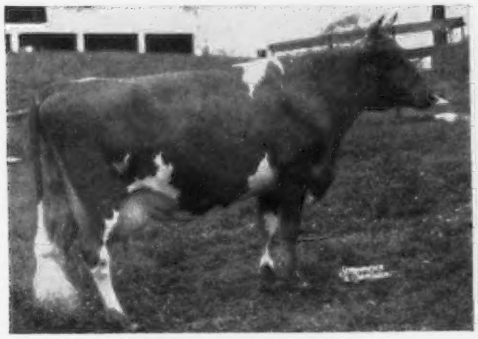

GREEN CREST TILDA
4 records, all over 730 lbs. fat.
17373—988—7yrs—365C—3x
18972—1025—8yrs—365—3x
3 AR daughters

His Paternal Granddam

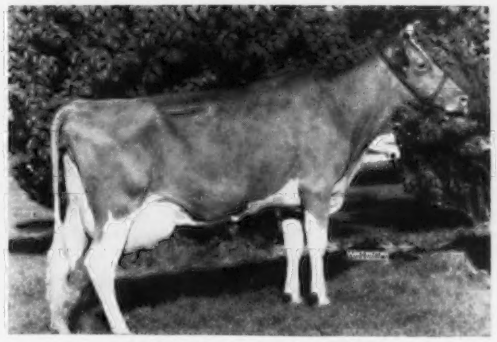

IDEAL'S L. D.'S SHIRLY
14675—781—Jr2—365—3x
Very Good '54
1st 3-year-old, E. S. E., 1951.

Paternal Sisters To His Sire

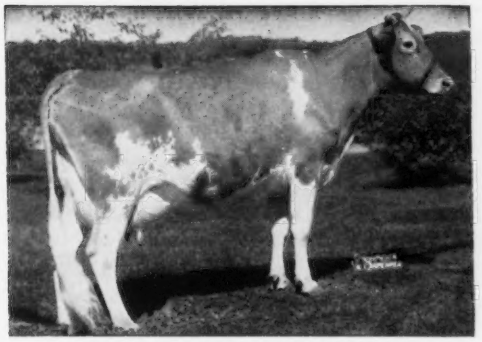

IDEAL'S SUPERIOR'S ODETTA
16895—*906—Jr2—365C—3x
*15258—*760—Sr3—305C—3x
*19321—*1025—Sr4—365—2x
National Class Leader fat, 2nd milk

IDEAL'S SUPERIOR'S ORPHA
15724—829—Jr2—365—3x
*15741—*808—Sr3—305C—3x
16607—878—5yrs—365C—3x

Plan to pay us a visit and select a Superchief son for your next herd sire.

ROSELLE, ILLINOIS
(Formerly BURR OAK FARM)

Vaccinated — T. B. Accredited
A. R. and D.H.I.A. Testing

GORDON LOVETT, Manager
H. G. SCHIERHOLZ, Owner

COMBINING THE JEWELLS AND THE KATES

In our March 1955 ad we said: "Over a period of 21 years we have had no better cow families than the (1) JEWELLS, (2) FERNS and (3) KATES. The Jewells stem from Jennie's Pet, 13356—662—A, a cow purchased 30 years ago. Her great granddaughter, Quail Roost Noble Sapphire, now a valued member of this herd, is well-known among breeders in this section on account of her square rump, prominent hips, and shapely udder . . . characteristics that are noticeably present in all her descendants. Her son, Quail Roost Max Jeweler, sold in our 1953 sale to Hilltop Farm, Union, S. C., had an enviable show record in 1954 and '55 and his progeny did equally well. We believe this is a good family to tie to." Both Noble Sapphire and her full sister, Noble Sappho, have passed on but their daughters and granddaughters continue to produce and reproduce the characteristics that please us and pay off.

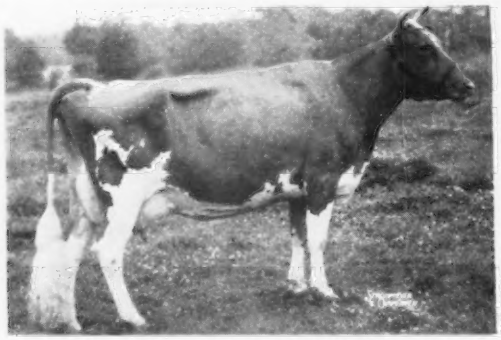

QUAIL ROOST NOBLE SAPPHIRE, VG '49
11142—565—Jr2—365C—3x, 12139—585—5yrs—365—3x. 1 st 5 Yrs., Sr. and Gr. Ch., N. C. State Show, 1953.

Full sister to:

QUAIL ROOST NOBLE SAPPHO, VG '49
12285—652—Jr3—365C—3x, 13362—657—Sr4—365—3x. Dam of 4 AR daughters.

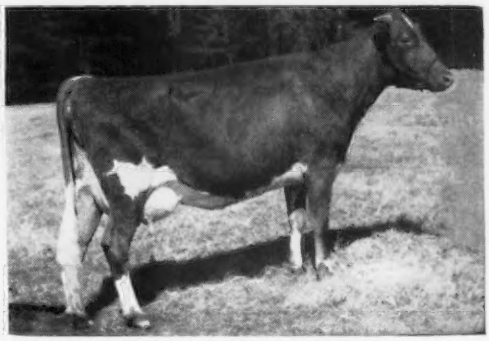

QUAIL ROOST NOMAX SAPPHIRE, VG '51
12087—566—Jr3—365—3x, 13114—641—5yrs—365C—3x, 15527—733—7yrs—365—3x. Sire: QUAIL ROOST NOBLE MAXIM. Dam: QUAIL ROOST NOBLE SAPPHIRE.

Dam of 3 daughters:

QUAIL ROOST LADY SAPPHIRE
12976—711—Sr4—365C—3x

QUAIL ROOST MARK SAPPHIRE
On AR test 2 yrs.

We have promising young sons for sale from highly regarded daughters of both NOBLE SAPPHO and NOMAX SAPPHIRE.

QUAIL ROOST LADY SARA, 11677—559—Jr2—365—3x, almost a duplicate for Noble Sapphire (although a daughter of Noble Sappho) has a very showy son, Tattoo W140, born Dec. 9, 1956, sired by Quail Roost Proud Kater, our Chicona Pablo son out of Quail Roost Noble Kate, VG, 15759—762—7yrs—365C—3x, our favorites of the Kates, possibly the greatest cow family in our herd. Proud Kater will be proved this year.

We also have a Proud Kater son from QUAIL ROOST LADY SAPPHIRE, 12976—711—Sr4—365C—3x, a daughter of NoMax Sapphire. This calf, Tattoo W44, born March 28, 1956, is a typy, sturdy youngster, a full brother a year older went to W. A. Ewing, Ft. Lupton, Colo.

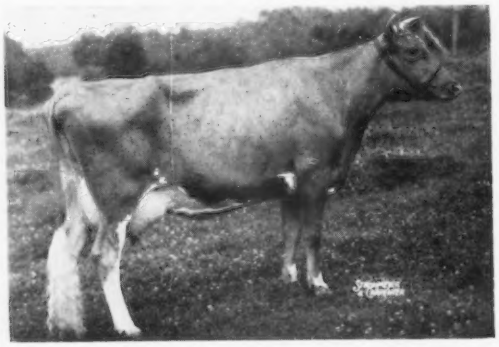

QUAIL ROOST NOBLE SAPPHO, VG '49

Sire: CESOR NOBLE MAXIM
Dam: QUAIL ROOST SAPPHIRE, GP '48
10664—537—Jr2—365—3x
2 AR Daughters, 1 AR Son

Noble Sappho is dam of Quail Roost Lady Sara, above, whose son is for sale. "Sappho" was a big greedy cow, the sort that delivers at the pail. Lady Sara made her record after a very poor start. She had big twin calves.

We will be glad to send pedigrees and prices on these two good young bulls and unhesitatingly recommend these for improving the udders and rear ends. Write us.

QUAIL ROOST FARMS

Federal Accredited

GEO. WATTS HILL
Owner

Rougemont, N. C.

North Carolina Bang's Free Certificate 11

W. W. FITZPATRICK, Manager
MIKE J. MCCARTHY, Herdsman

The Foremost May Royalty Blood Steps Up Another Notch

Sire:
Foremost Royal Valor
82 AR daughters
42 PR sons

Dam:
Foremost Loyalty
18229—856—CC—3x
2 AR daughters
3 AR sons

FOREMOST MAY ROYALTY

TOPS OF 1956

It was a thrill to us at Dinsmore to watch the cows below go to the top in the show ring. It was just as big a thrill to have these two cows the top two females at $9,000 and $8,200 in the sale ring also. Even though we had nothing to do with the breeding of these animals and not fortunate enough to own them, it is gratifying to know that other breeders appreciate the bloodlines that have gone to the top. These cows below are closely related to Foremost May Royalty that is still in heavy service at almost 12 years of age. Over 100 daughters are now AR with one that finished with a Class Leader record in 1956. We know of no bull that has done a better job on the classification performance of his daughters, also.

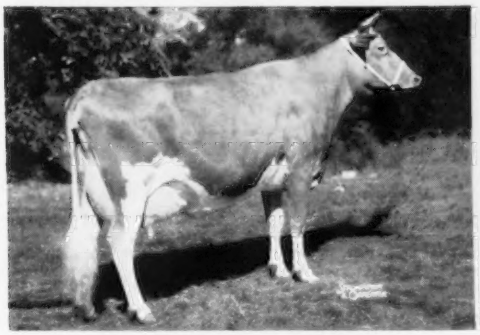

LushAcres Hermes' Quest
13882—803—Jr2—365—3x
Excellent as a 3-year-old.
Sr. & Gr. Ch. at National & International, 1956.
Sold for $9,000 to Henry I. Herbener.

Hagan Farms Merry Song
15564—817—5yrs—305C—3x
Song has a long show record including 3 times Gr. Ch. at Waterloo and Chicago.
Sold for $8,200 to J. C. Penney.

Federal Accredited 57790 — J. B. Lanoux, Herdsman — Fla. Bang's Accredited 403

Dinsmore Farms

10 miles north of Jacksonville
Near U. S. 1

Dinsmore, Florida

GOLDEN GUERNSEY

V. C. JOHNSON — EARL A. JOHNSON — CHARLES F. JOHNSON — BRADY S. JOHNSTON

Langvalley Farm Complete Dispersal—

AT THE FARM — GLEN ARM, MARYLAND — FRIDAY, MARCH 29, 1957

130 Head

From Towson take Route 148 east on Joppa Road to Providence Road, turn left to Cromwell Bridge Road to Glen Arm, then turn right to farm. From Bel Air take Route 1 south to Harford Road, Route 147, at Police Station turn right to Mount Vista Road, turn right, then first left to farm.

Vaccinated
Accredited
Negative

7 Bulls - - 63 Cows - - 16 Bred Heifers - - 44 Open Heifers

Sale starts at 10:30 o'clock.

We believe this sale offers buyers a real opportunity to obtain animals carrying one of the largest concentrations of Green Meadow Coronation King and Langwater Steadfast blood that is available today.

IN THE SALE . . . **LANGVALLEY NOBLEMAN AND 25 DAUGHTERS** — Nobleman was third 2-Year-Old, Maryland, 1954. He is by **Curtiss Candy Noble Curtiss** out of **Riegeldale Melba's Margaret** (see below).

ALSO IN THE SALE . . . **5 daughters by Langvalley Noble Philosopher,** a son of Nobleman out of **St. James Nathan's Bee** (see below). **3 daughters by Langvalley Melba's Levity,** a son of **Margaret** (see below).

Dam of Nobleman (IN SALE)

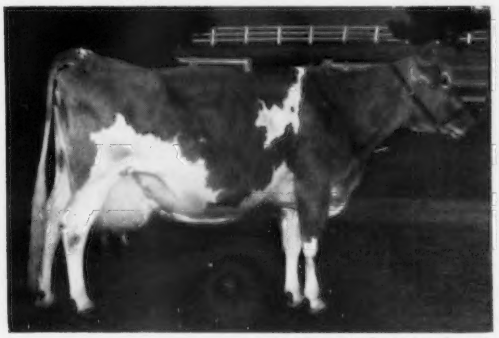

(snapshot at 12 years of age)

RIEGELDALE MELBA'S MARGARET ($6,600)
Born March 31, 1943
14391—718—Sr3—365C—3x. 1 AR daughter, Langvalley High Tide's Maggie (VG '52), 16250—772—Sr4—365C—3x.
Margaret, 2 daughters, a granddaughter and a son are all in the sale. She is a full sister to Riegeldale Melba's Dairymaid ($16,000), VG '48 '49, 12104—715—Sr4—365C—3x.

Dam of Margaret—Granddam of Nobleman

GREEN MEADOW MELBA (VG at 15½ years)
15342—963—Sr2—365C—3x
2 AR sons, 7 AR daughters include: **Coronation Melba,** 13001—804—Jr2—365C—3x: **Riegeldale Melba's Betsey,** 16914—914—Syrs—365—3x: **Riegeldale Ben's Melba** ($28,600), 16627—848—Sr4—365—3x. MELBA is a daughter of Green Meadow Coronation King.

IN THE SALE . . . **LANGVALLEY PEERLESS BEE BLOOD,** dropped October 13, 1950, is in the sale along with 16 daughters. Bee Blood is sired by **FAIRLAWN ACTORINE'S PEERLESS That Is Sire Of 13 Daughters In The Sale.**

ALSO IN THE SALE . . . **6 Daughters Sired By LANGVALLEY BEE BOMBSHELL,** a son of Peerless Bee Blood.

A Bee Blood daughter—**LANGVALLEY B. BUBBLE,** born May 11, 1953, topped the 97th Merryman Sale on January 28, 1957, at $1,100 and was purchased by John D. Worthington, The Homestead, Bel Air, Maryland.

A Bee Daughter (IN SALE)

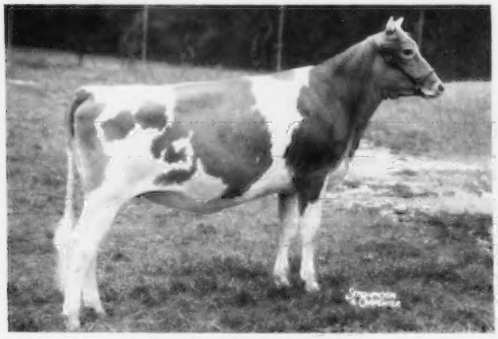

LANGVALLEY SUE BEE
Born January 11, 1955
Sire: **Langvalley Majestic Napoleon**
Dam: **St. James Nathan's Bee** (see opposite)
A Show Heifer. . . .Junior Champion, Maryland State Fair, 1956.
Another Bee daughter: **LANGVALLEY ROYAL BEETS,** born March 9, 1952, is in the sale along with a daughter, **LANGVALLEY PATTIE BEE,** born September 10, 1955.
Two other Bee daughters, **BUMBLEBEE and WASP** (see opposite) are also in the sale. Wasp also has a daughter in the sale.

Dam of Bee Blood

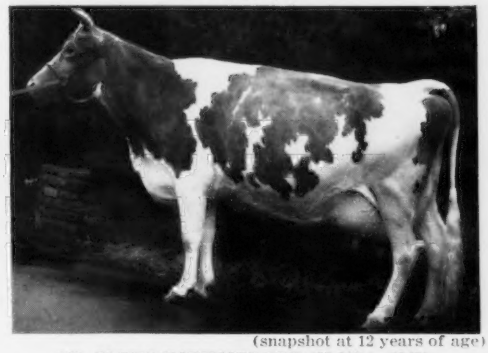

(snapshot at 12 years of age)

ST. JAMES NATHAN'S BEE ($5,800 in 1945)
13975—728—Jr4—365—3x. 1 AR son, **Langvalley Levity Philosopher.** 2 AR daughters: **Langvalley Bumblebee** (IN SALE), born October 27, 1945. 9445—444—Sr2—305C—3x. **Langvalley Wasp** (IN SALE), born October 18, 1949. 9020—446—Sr2—305—2x.
Her dam is a full sister to St. James Philosopher's Barbee (3 times E). 6 records, 3 over 900 lbs. fat, 19889—1055—11yrs—365—3x.
Her son, Bee Blood, and 16 daughters in sale. Also in the sale are 5 daughters by her son, Langvalley Noble Philosopher.

The late Charles G. Lang was a keen judge and spared no expense to acquire the best possible animals for his foundation. These cattle have been well reared on one of the best farms in Maryland.

All Dairy and Farm Equipment will be sold the next day, March 30, 1957.

FOR CATALOGS WRITE — **THE MERRYMAN COMPANY, SPARKS, MARYLAND**

Louis McL. Merryman, Sparks, Md.
Phone: Cockeysville (Md.) 57

John B. Merryman, Sparks, Md.
Phone: Manor 561-W-3

George W. (Dutch) Snyder, St. Johns, Pa.
Phone: Drums—Parkview 3-2251